

FILE COPY  
LDGO BOREHOLE RESEARCH GROUP



FOUR ELECTRODE DIPMETER  
COMPUTED RESULTS

FILING NO.	COMPANY <u>PUERTO RICO ELECTRIC POWER</u>		
	<u>AUTHORITY</u>		
	WELL <u>TOA BAJA No. 1</u>		
	FIELD <u>WILDCAT</u>		
	COUNTY <u>TOA BAJA</u>	STATE <u>P. R.</u>	
	Location: SANTA ELENA FARM PR#165, Km. 15.7 TOA BAJA PUERTO RICO X = 171716.2097, Y = 66428.5937		Other Services: DIL/LSS SLD/DSN TEMP, BHTV
Permanent Datum:	<u>MEAN GROUND LEVEL</u>	Elev. <u>15.07</u>	Elev.: K.B. <u>32.07</u>
Log measured from	<u>R.K.B. 15.07 FT.</u>	above perm. datum	D.F. <u>31.07</u>
Drilling measured from	<u>R.K.B.</u>		G.L. <u>15.07</u>

Date	11 / 05 / 89					
Run No.	TWO					
Depth - Driller	8831.0					
Depth - Logger	8811.0					
Bottom Logged Interval	8810.0					
Top Logged Interval	2968.0					
Casing - Driller	9.625	• 2968.0		•	•	•
Casing - Logger	2968.0					
Bit Size	8.75					
Type fluid in hole	POLY PLUS					
Density	10.0	9.8				
Viscosity						
pH	52	11.9				
Fluid Loss						
Source of Sample	FLOWLINE					
Rm @ Meas. Temp.	4.4	• 74 ° F		•	•	•
Rmf @ Meas. Temp.	4.2	• 74 °		•	•	•
Rmc @ Meas. Temp.	4.6	• 74 °		•	•	•
Source: Rmf Rmc	MEAS	MEAS				
Rm @ BHT	2.421	• 140 °		•	•	•
Time	End Circulation	17:00 11/04/89				
	Logger on bottom	21:59 11/05/89				
Max. rec. Temp.	140, 140, 140 °					
Equip. No.	8612	LAF				
Location						
Recorded by	K. MALIK					
Witnessed by	MR. LARUE	MR. GOLDBERG				



\*NEXUS\* 9' X 36" X 25"  
 MAGNETIC DECLINATION = -2°  
 TADPOLE DEPTH = 2950.4

	TRUE DIP ANGLE						HOLE	
	AND DIRECTION						ORIENT	
0°	10°	20°	30°	40°	50°	60°	90°	0° 10°

8	CALIPER Y	18
8	CALIPER X	18
0	GR API	100

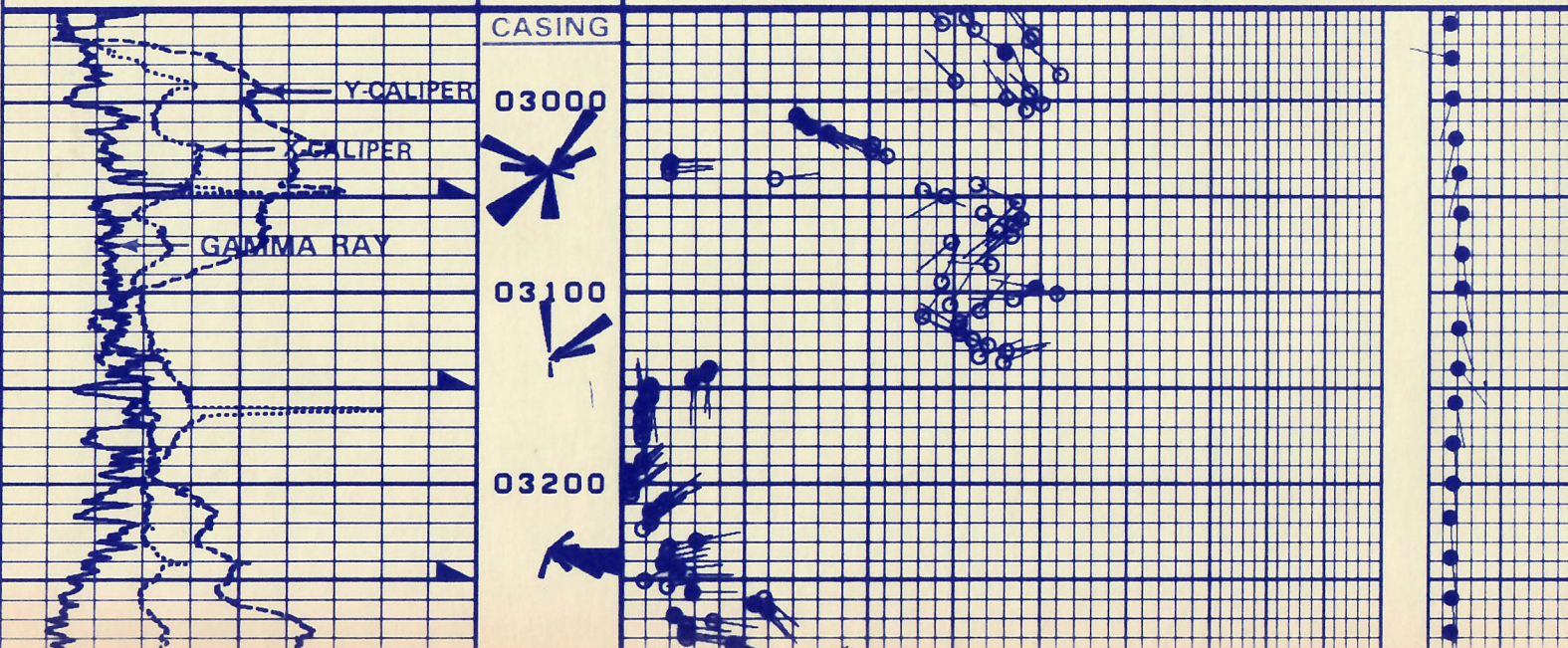

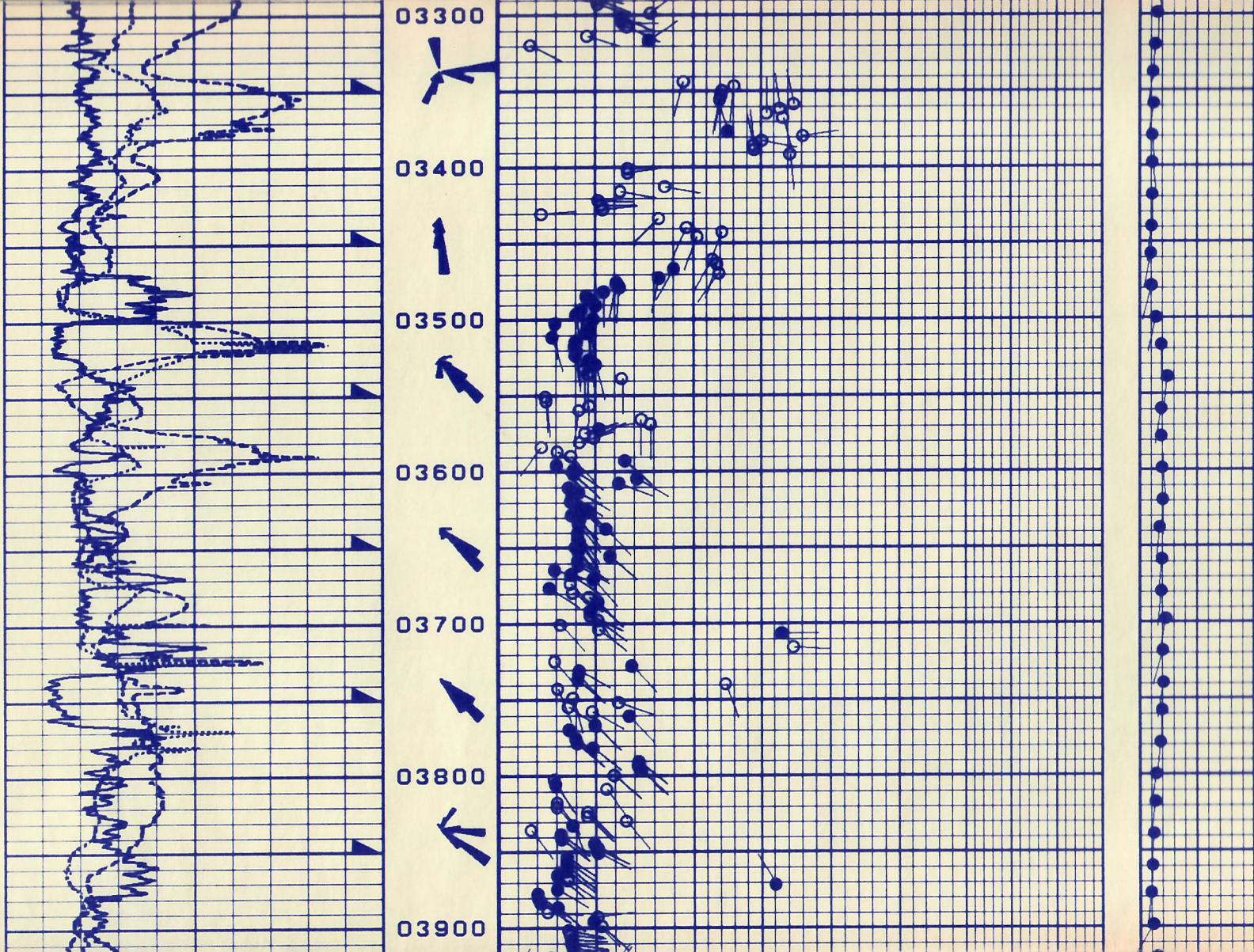

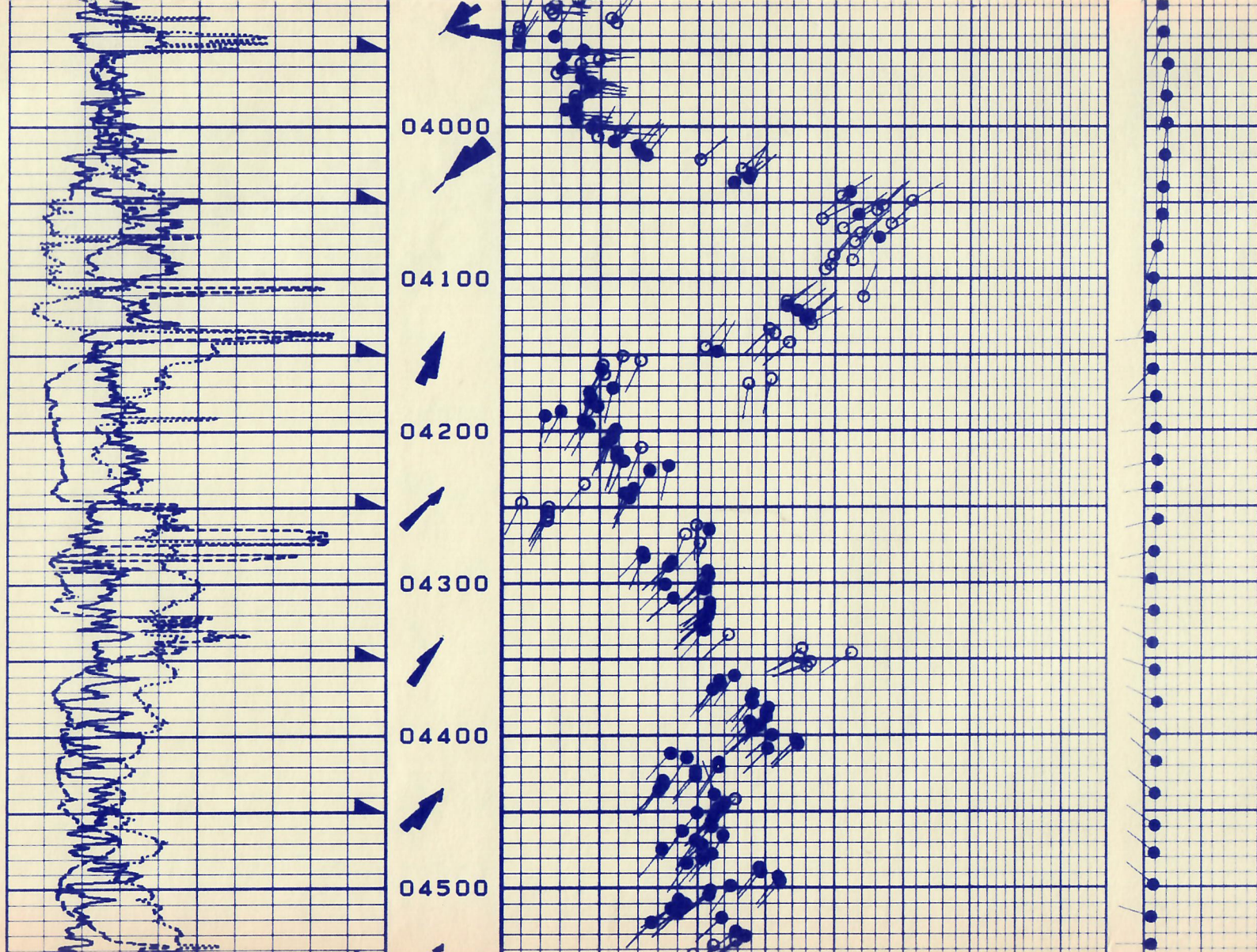

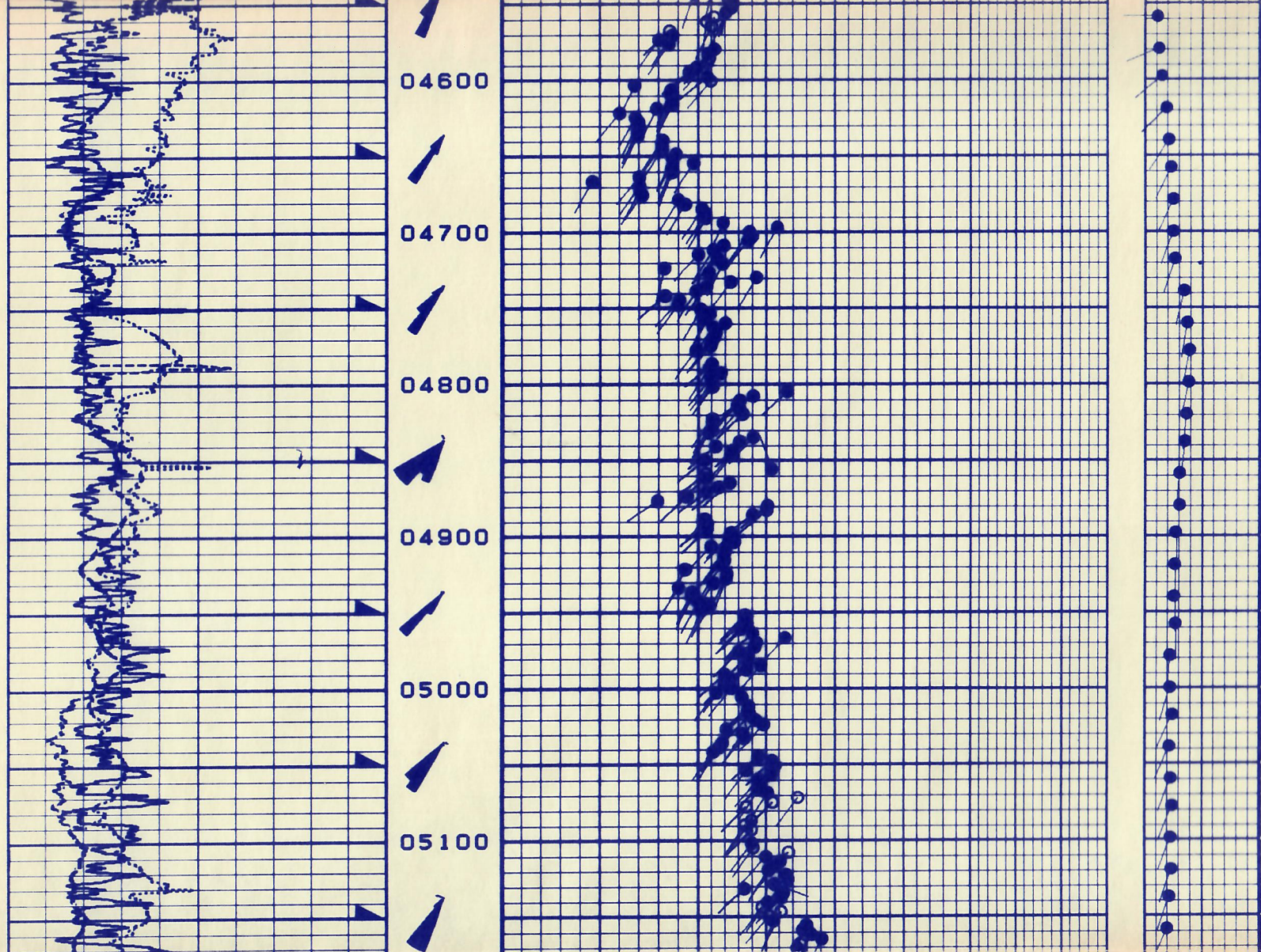

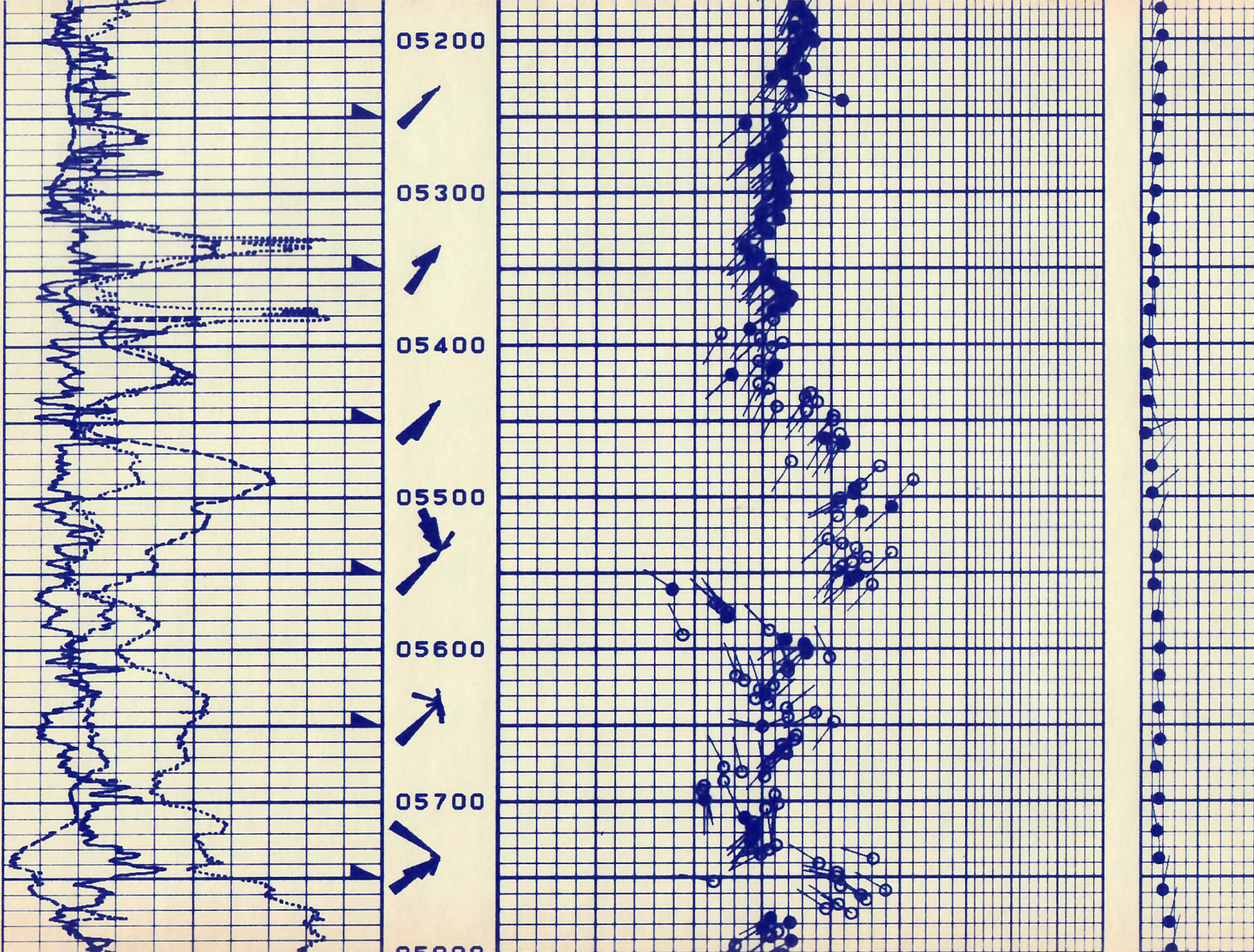

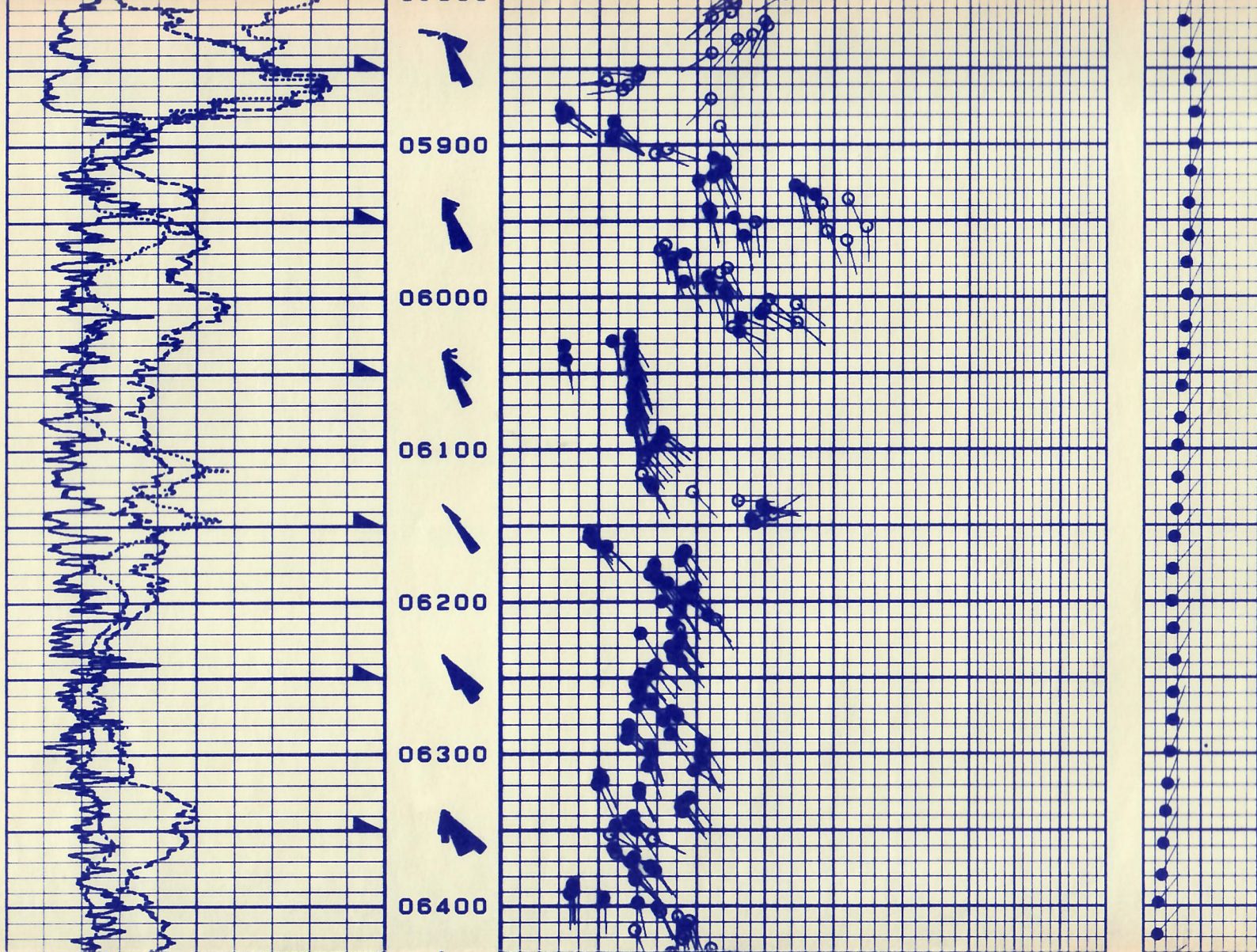



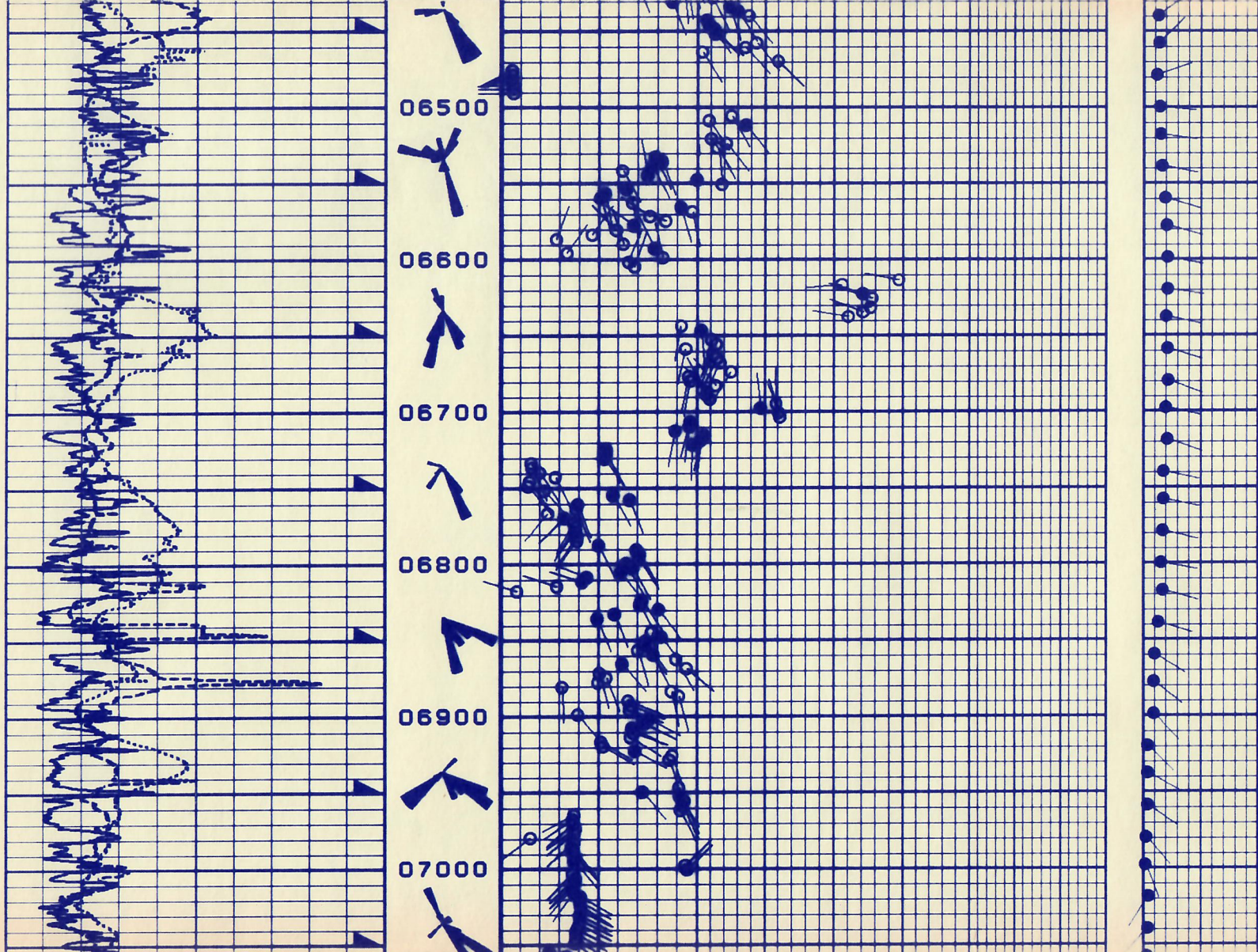

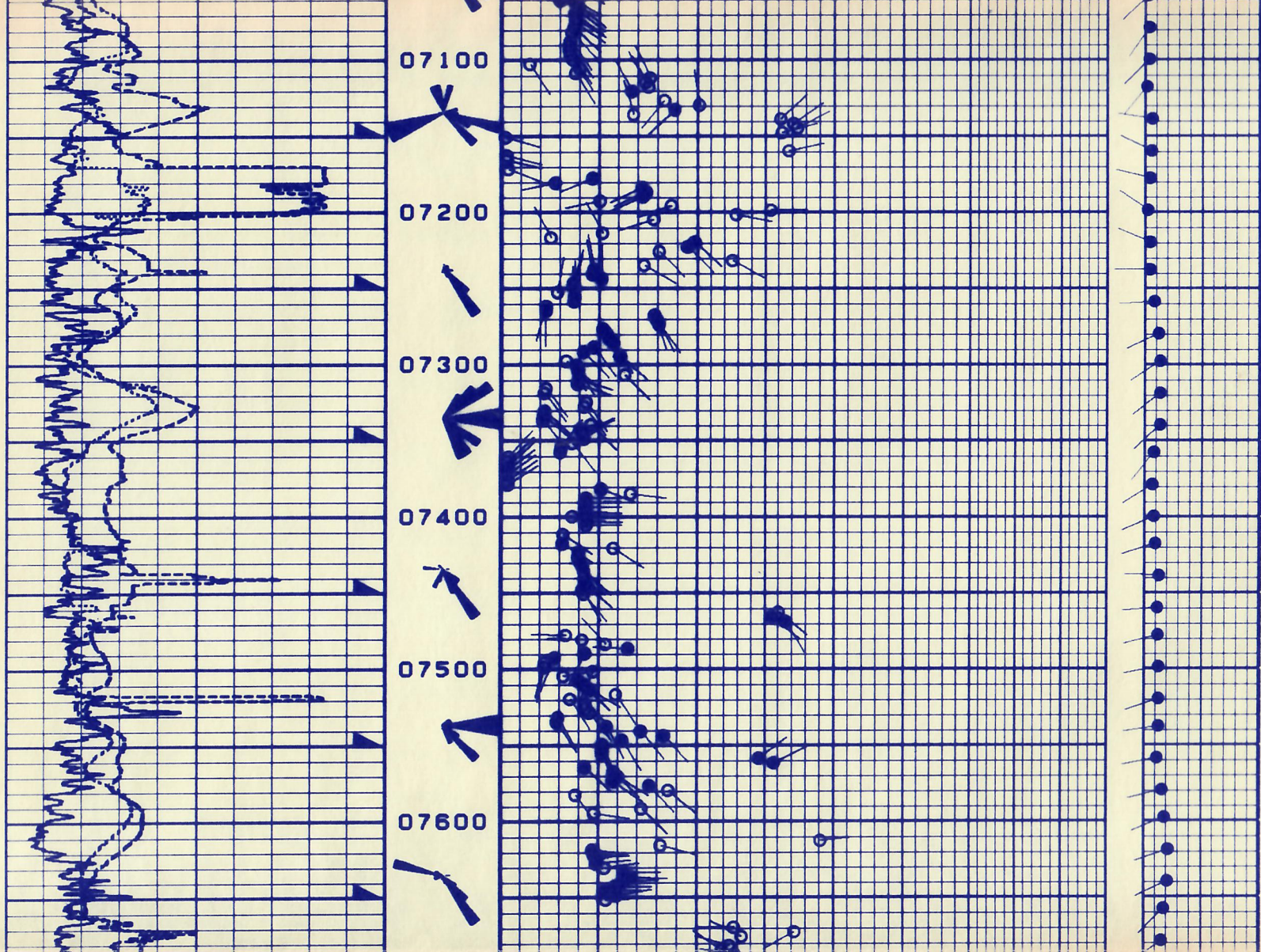

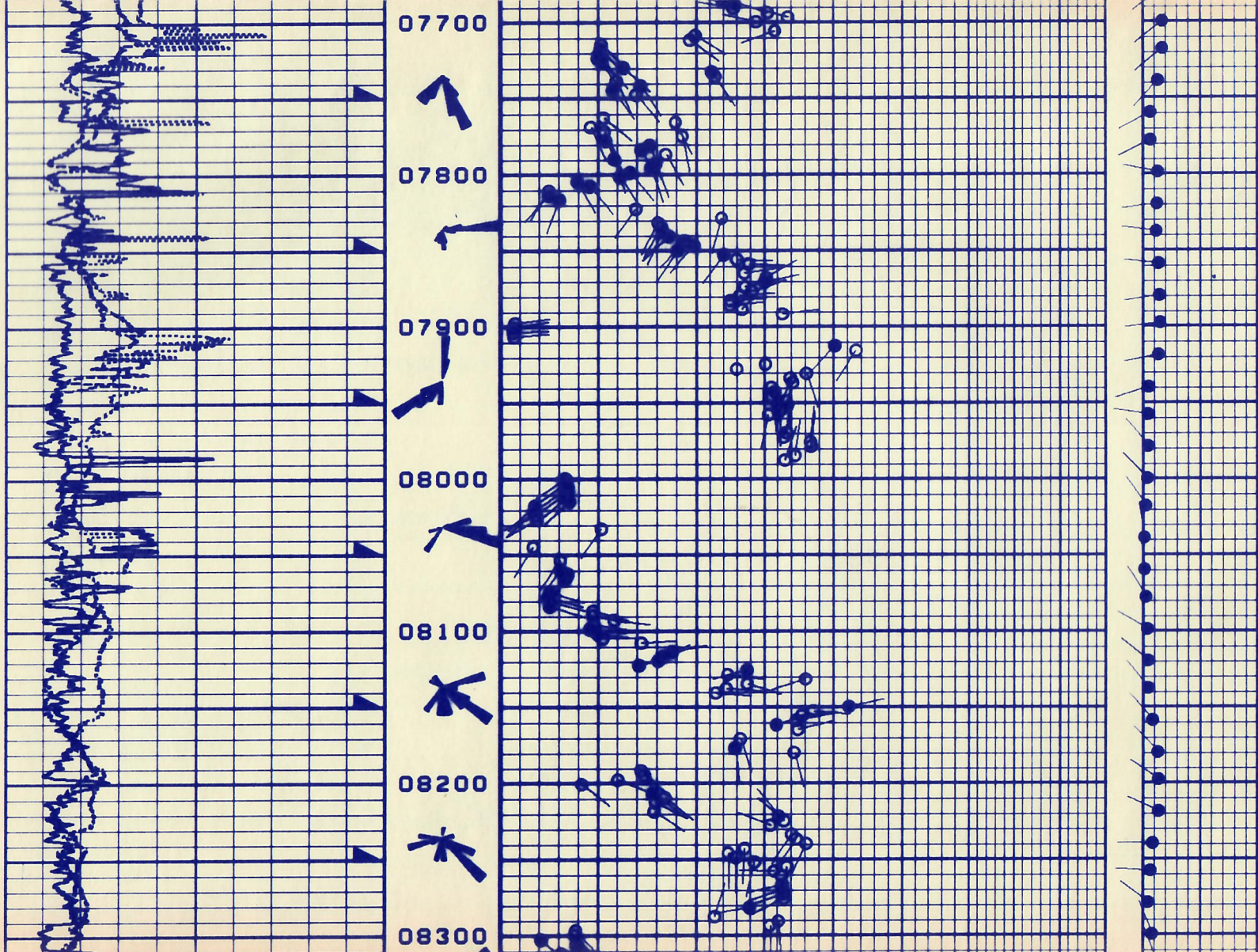

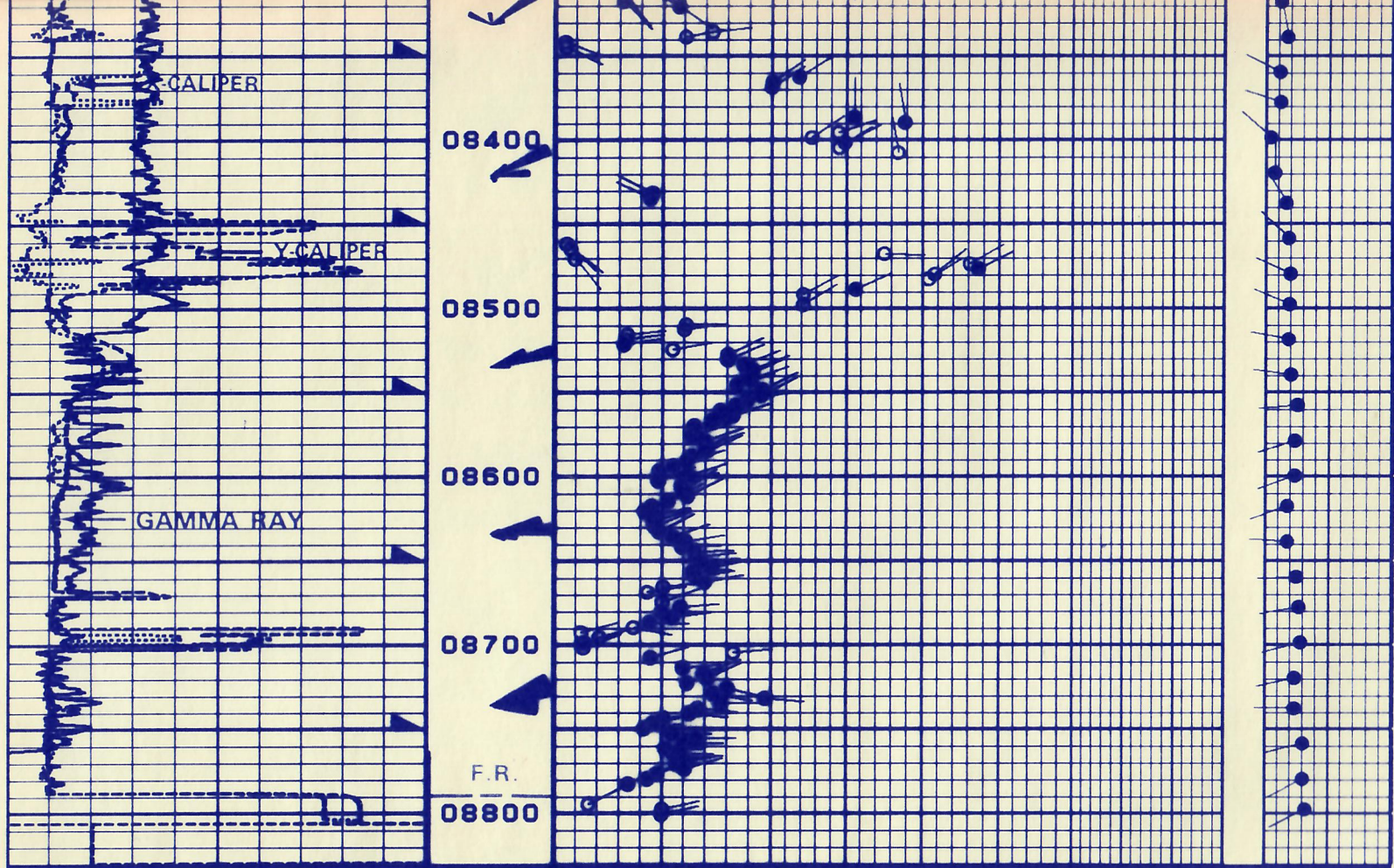

8	CALIPER Y	18
8	CALIPER X	18
0	GR API	100

TRUE DIP ANGLE  
AND DIRECTION

HOLE  
ORIENT

0° 10° 20° 30° 40° 50° 60° 90° 0° 10°

\*NEXUS\* 9' X 36" X 25"  
MAGNETIC DECLINATION = -2°  
TADPOLE DEPTH = 8803.4

11-05-85 8806.4 24544 0089-26 0 22:00

11-06-89 2953.4 24544 0089-26 0 22:00

\*NEXUS\* 9' X 36" X 25"  
MAGNETIC DECLINATION = -2°  
TADPOLE DEPTH = 2950.4

TRUE DIP ANGLE  
AND DIRECTION

HOLE  
ORIENT

0° 10° 20° 30° 40° 50° 60° 90° 0° 10°

8 CALIPER Y 18

8 CALIPER X 18

0

GR API

100

CASING

Y-CALIPER

X-CALIPER

GAMMA RAY

03000

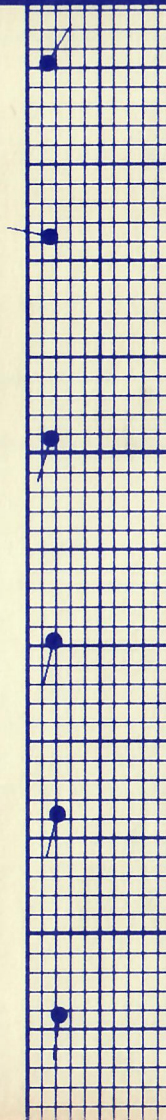
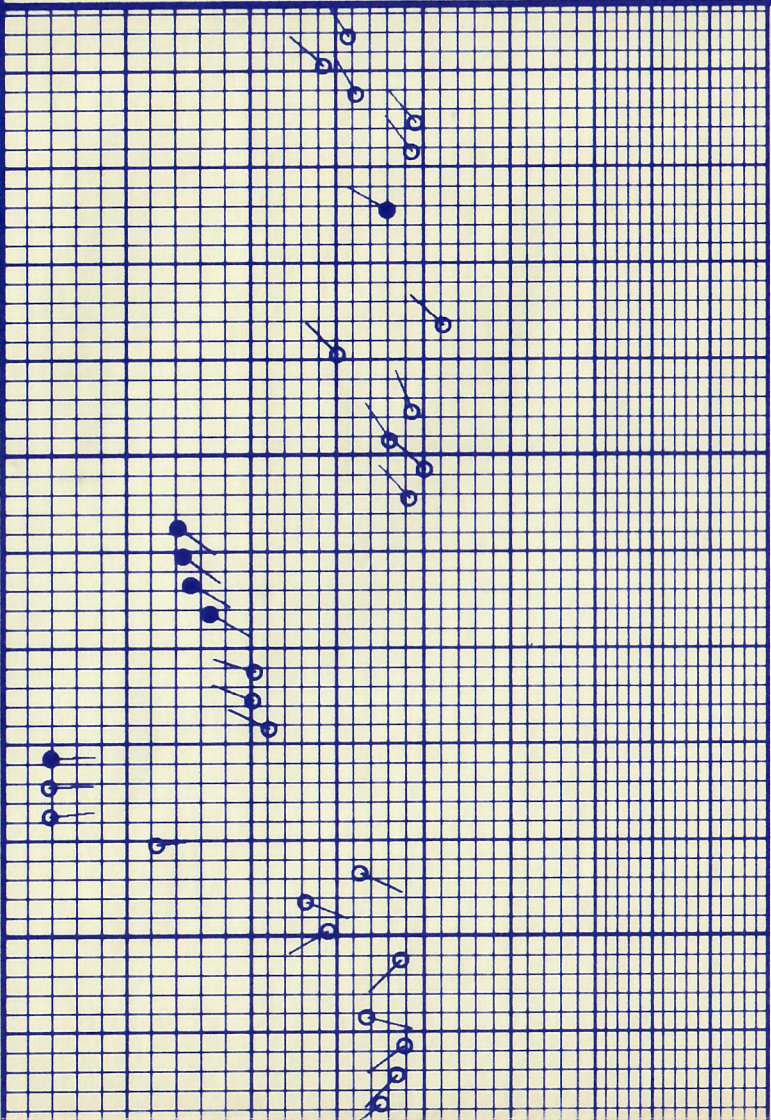
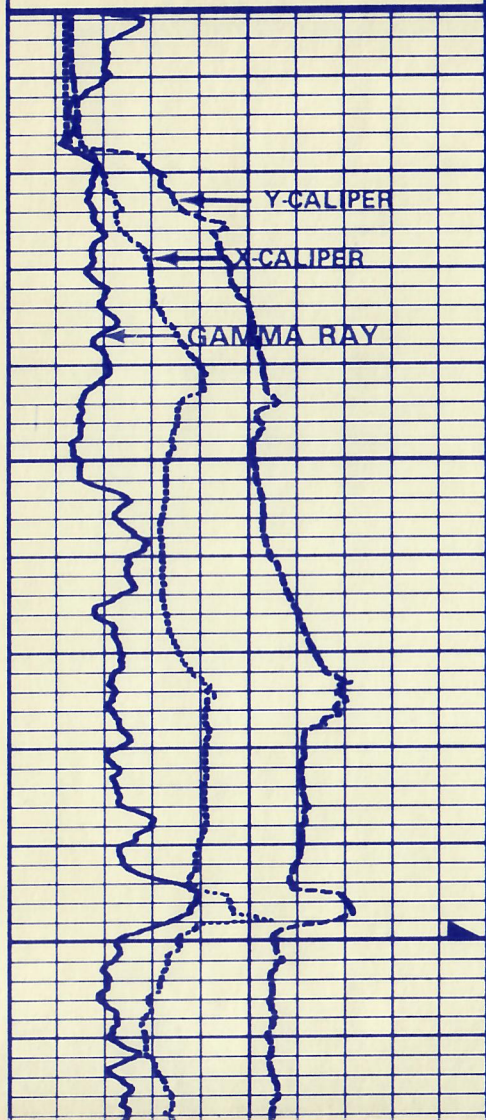

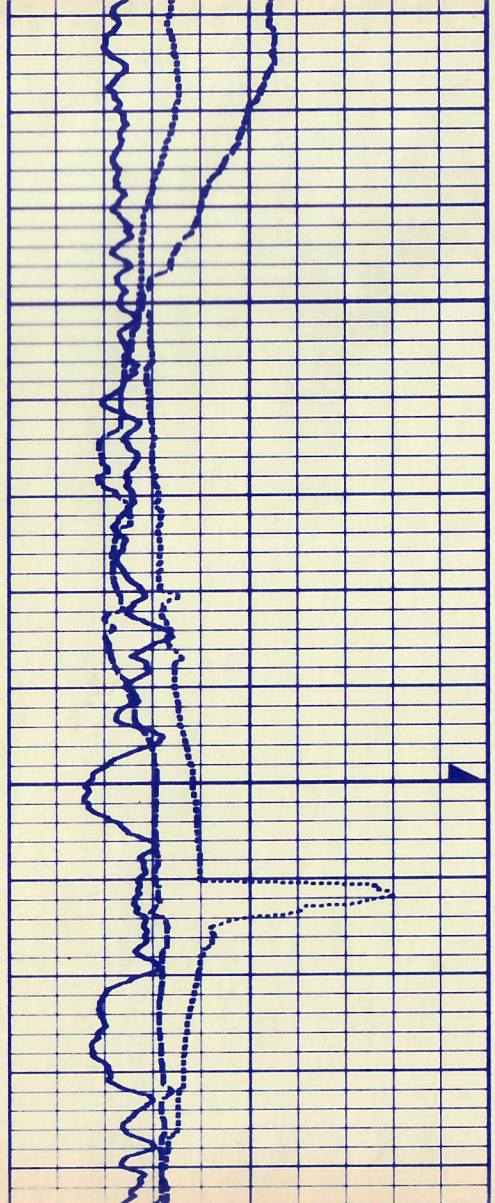

03100

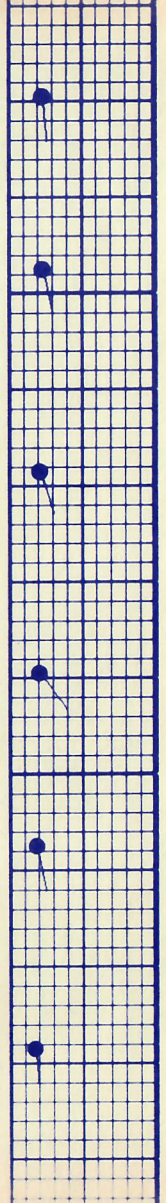
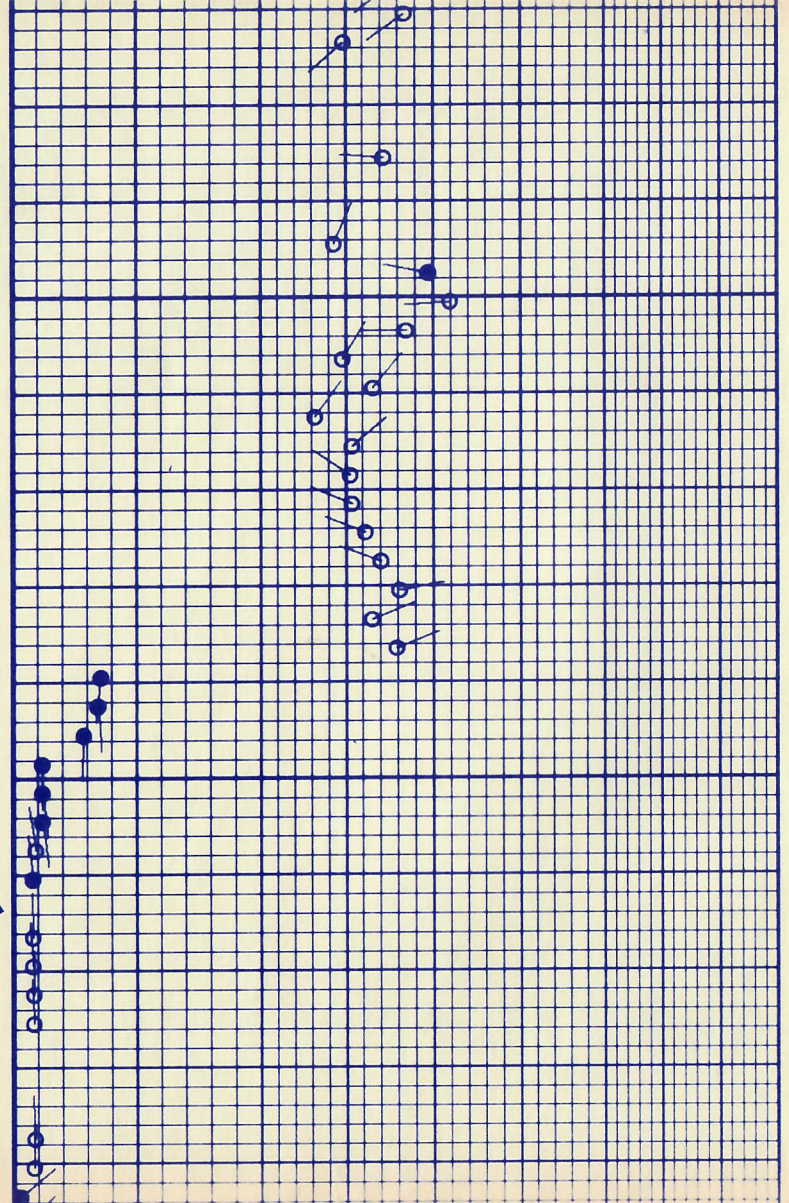

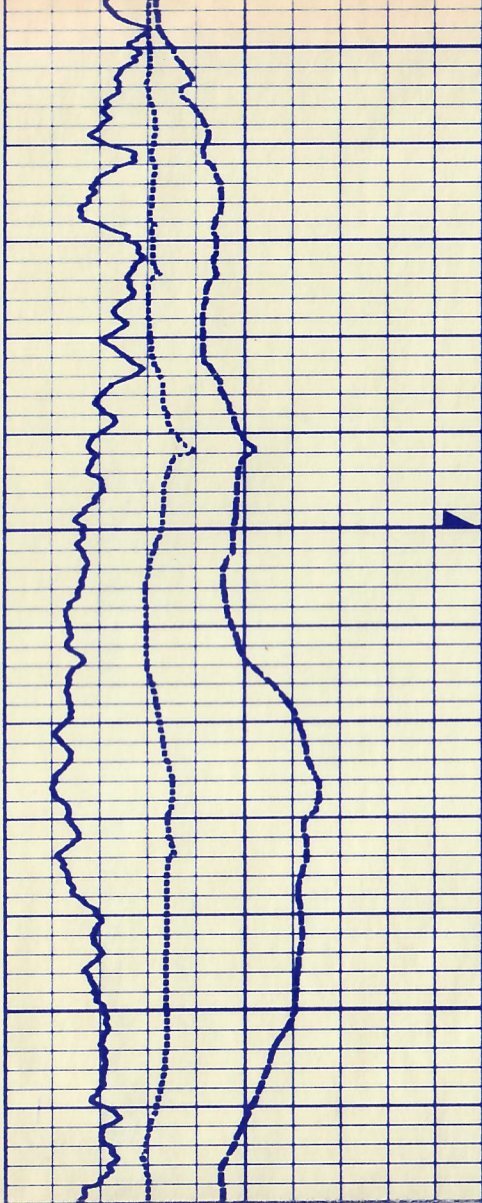

03200

03300

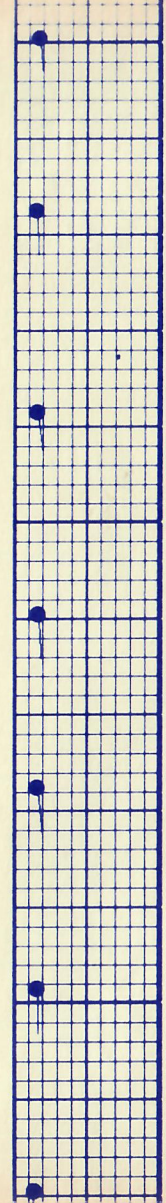
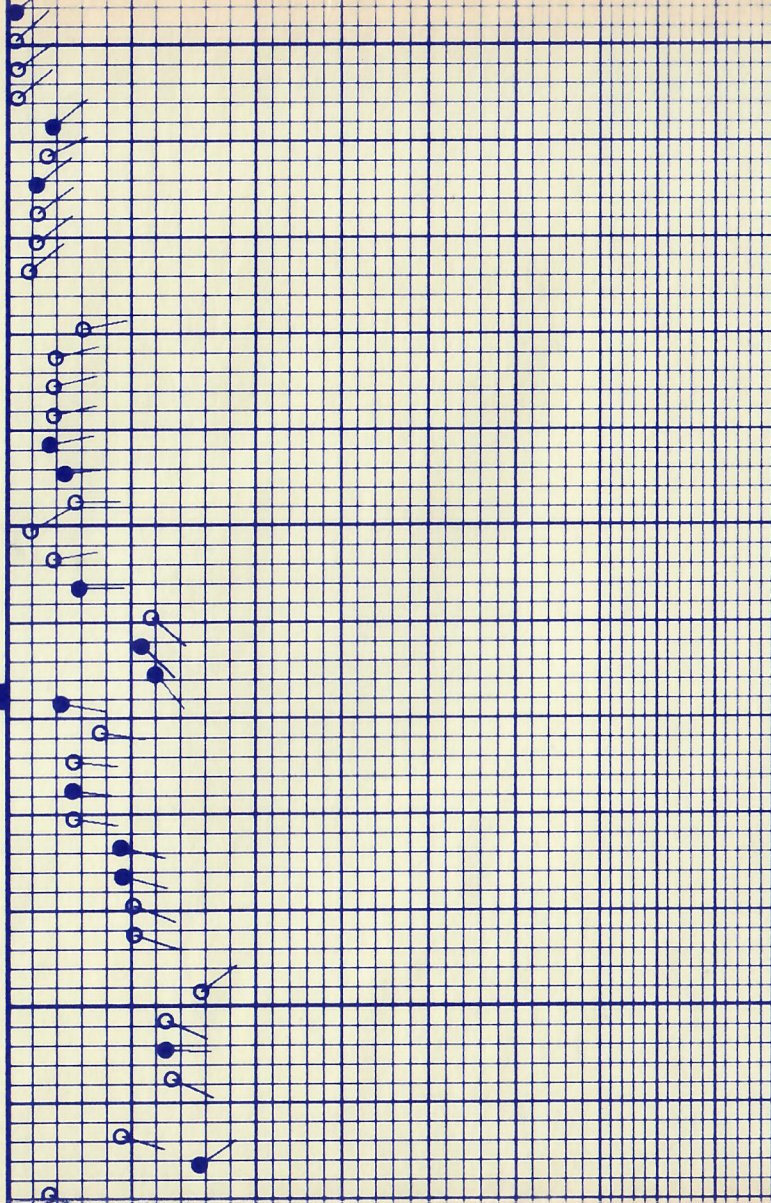



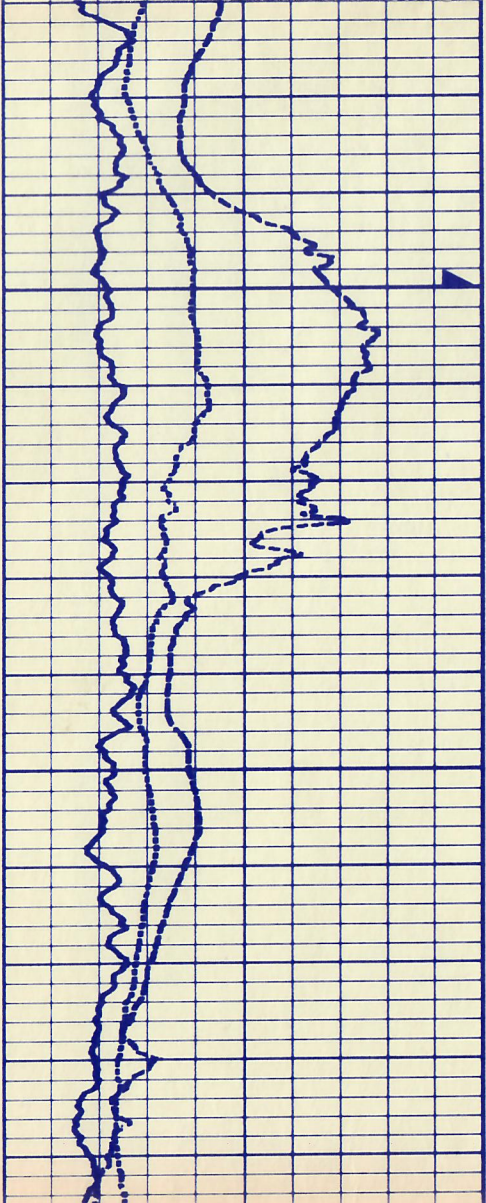

03400

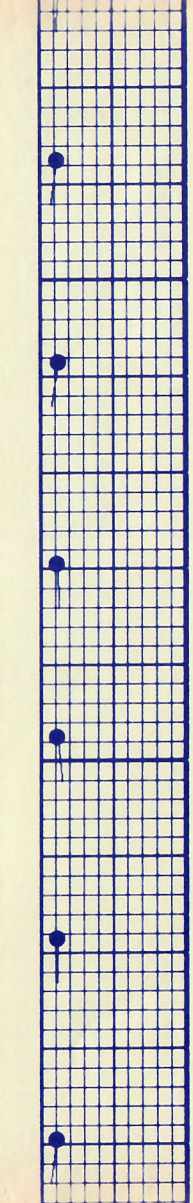
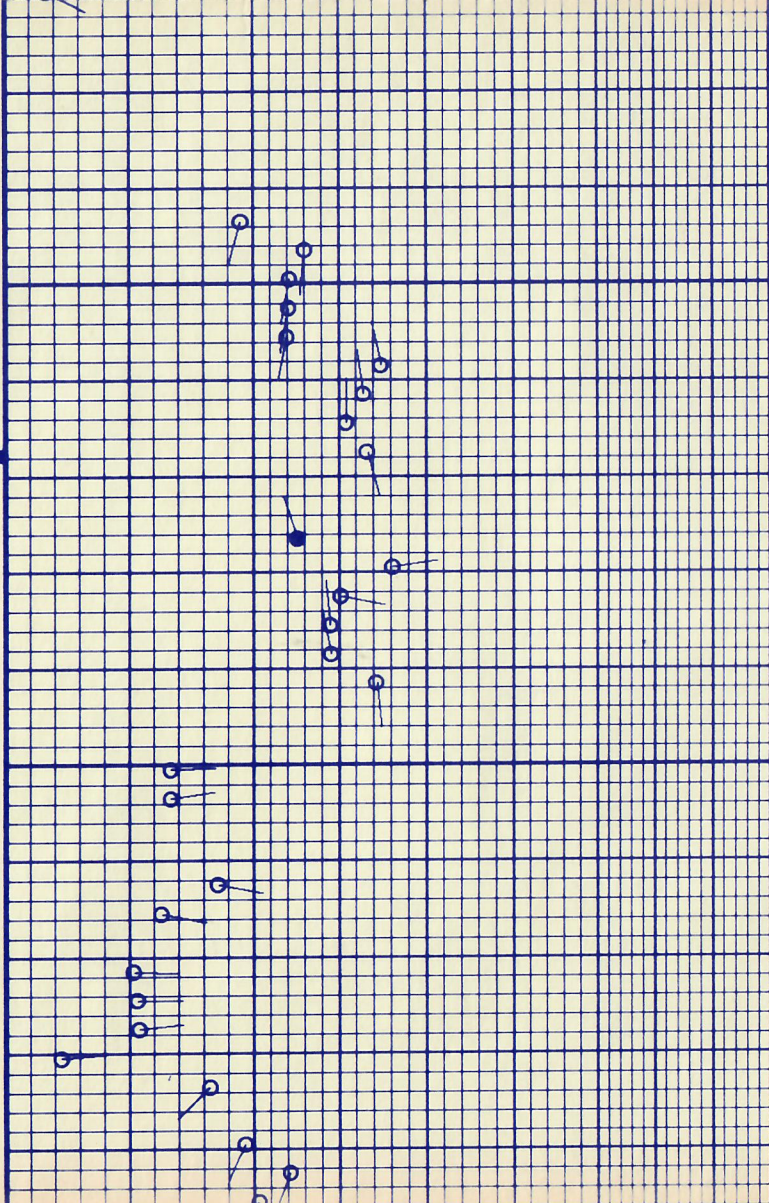

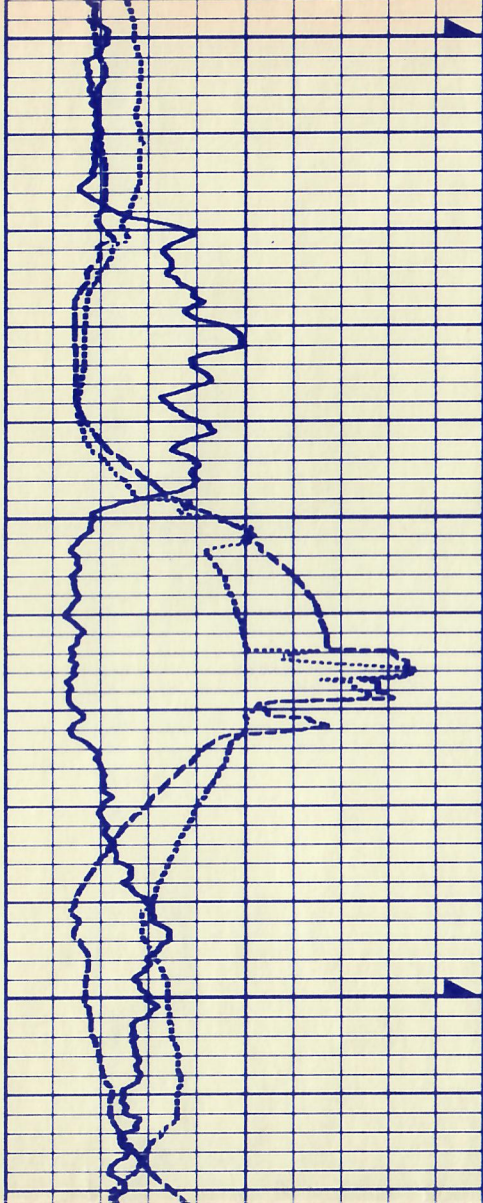

0350

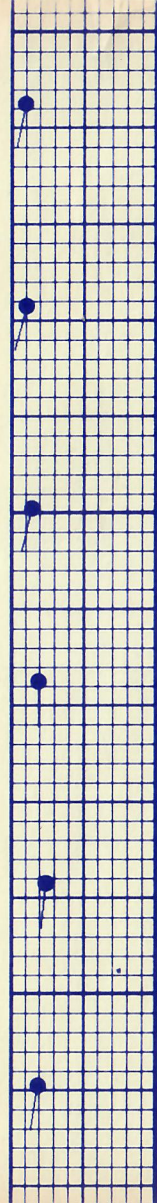
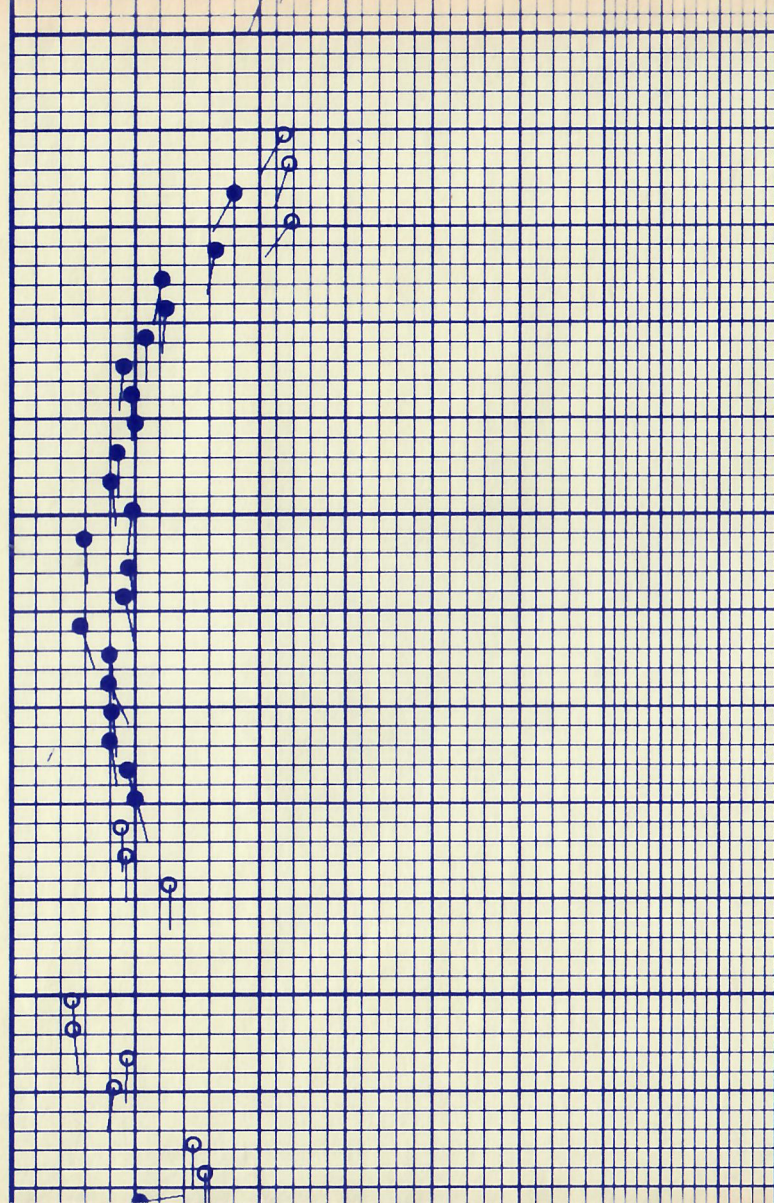

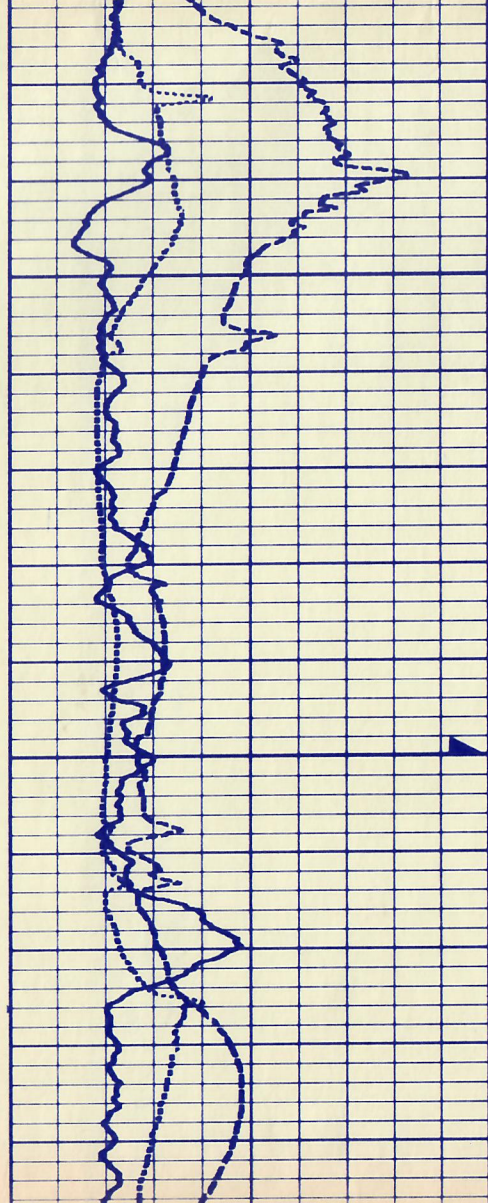

03600

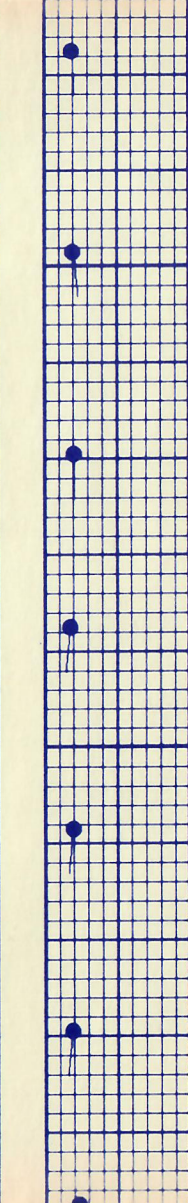
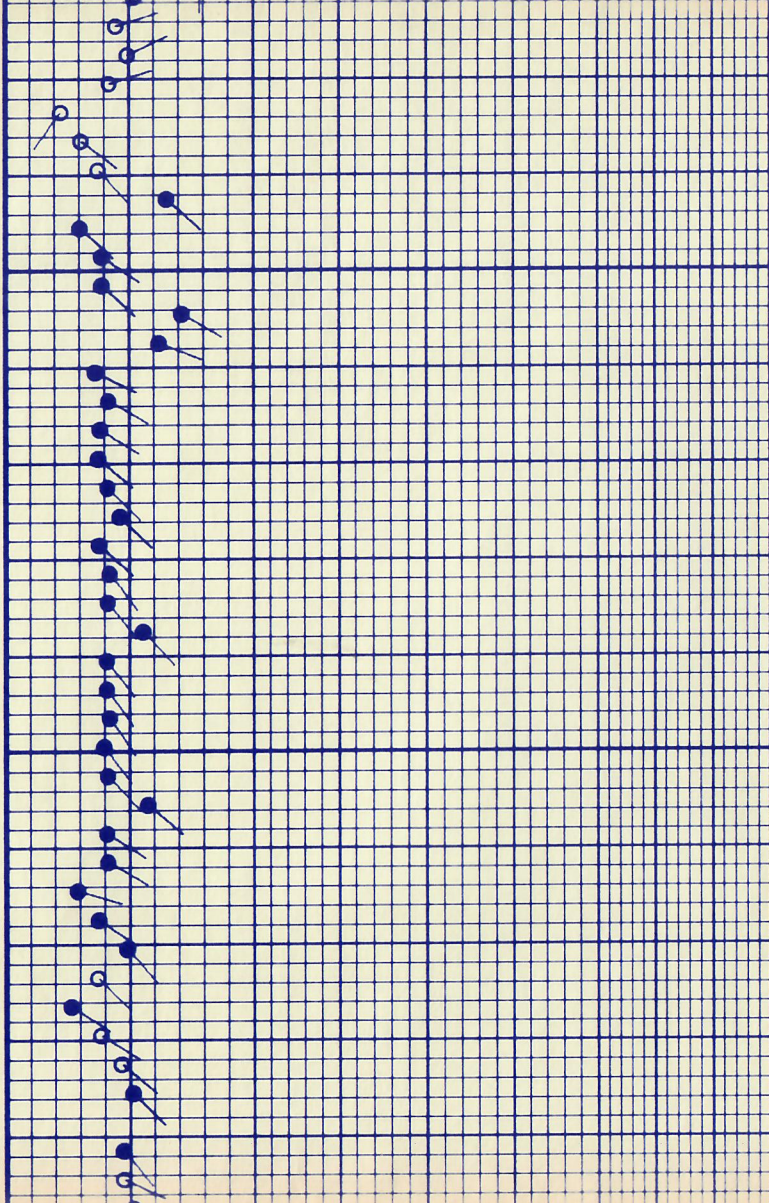

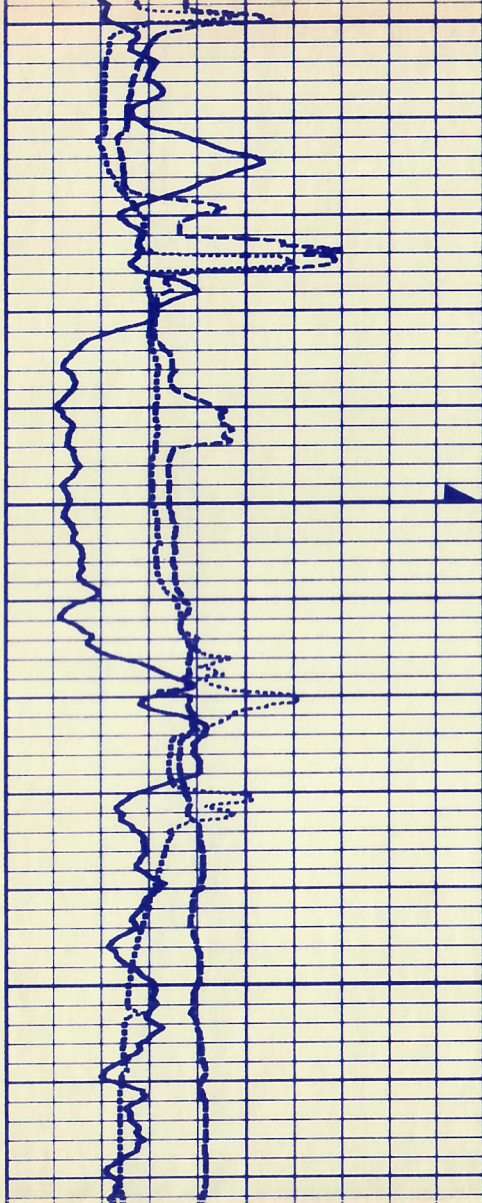

03700

03800

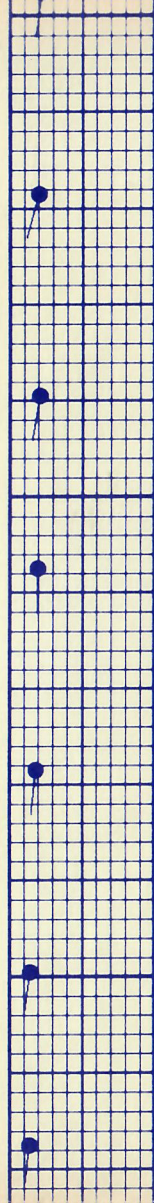
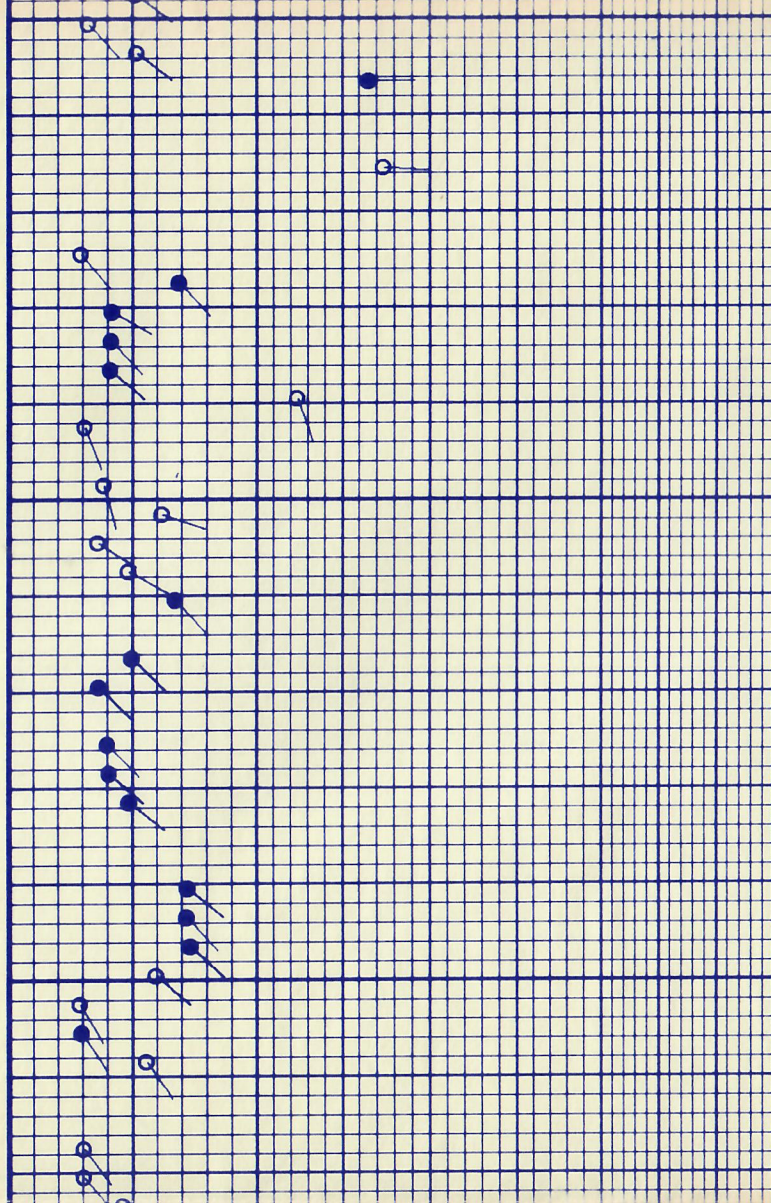

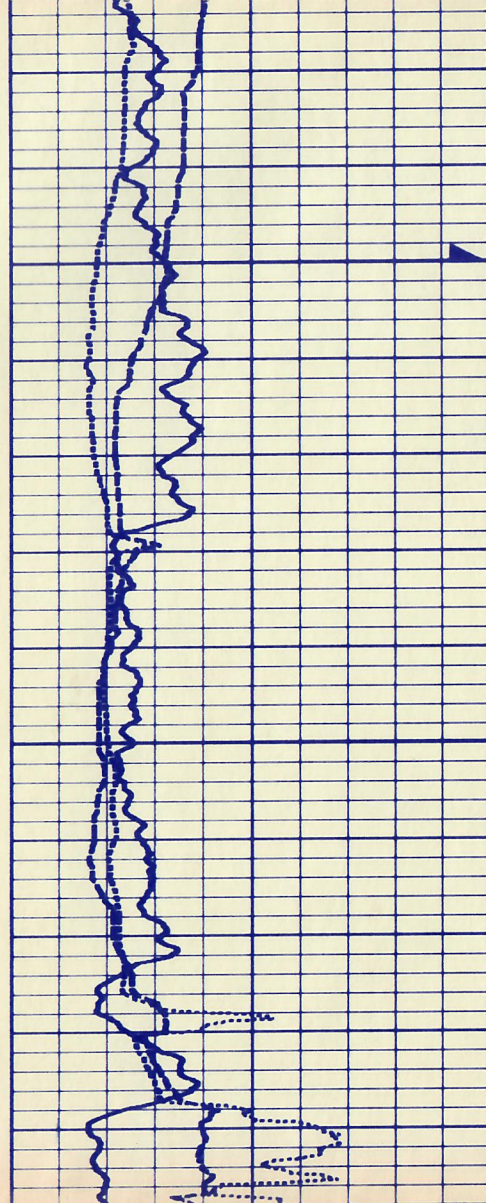

03900

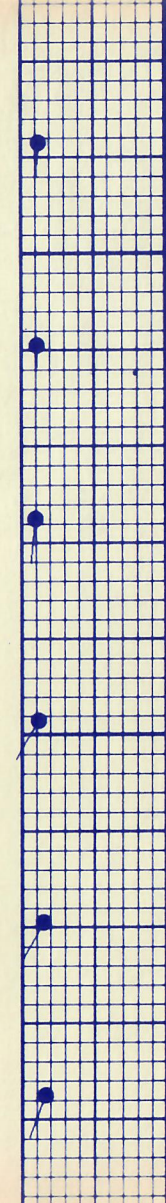
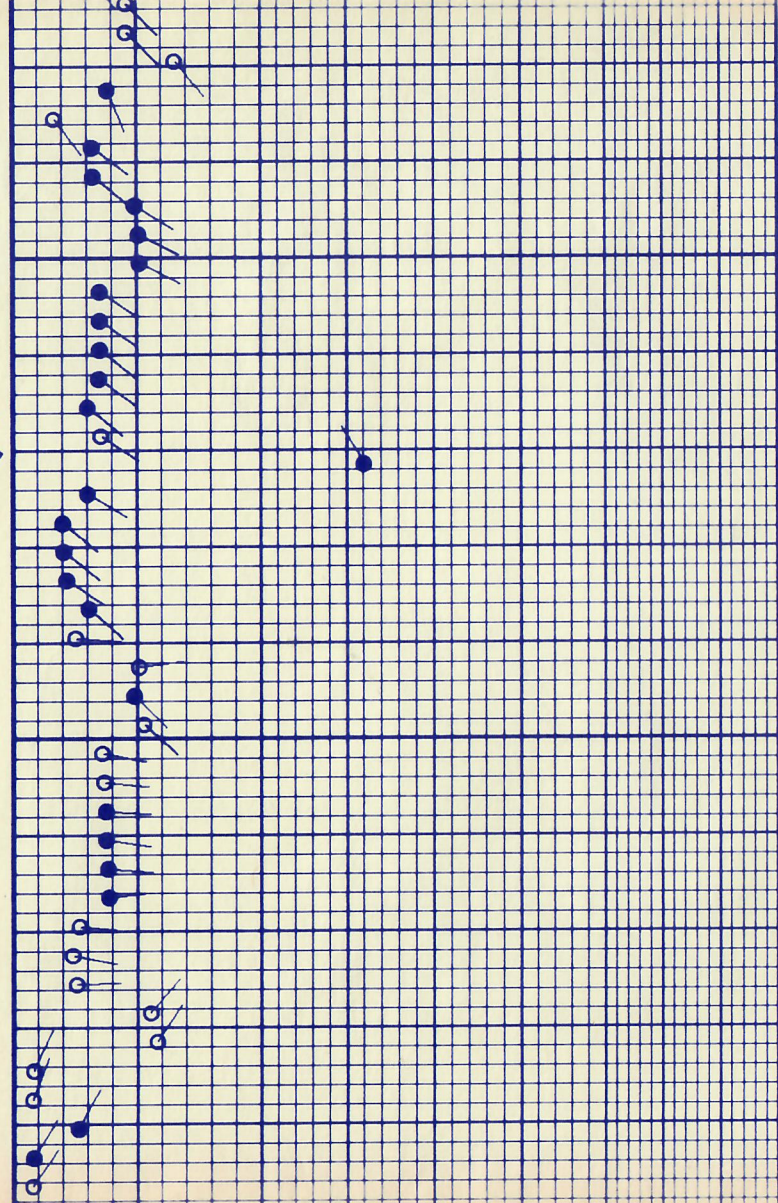

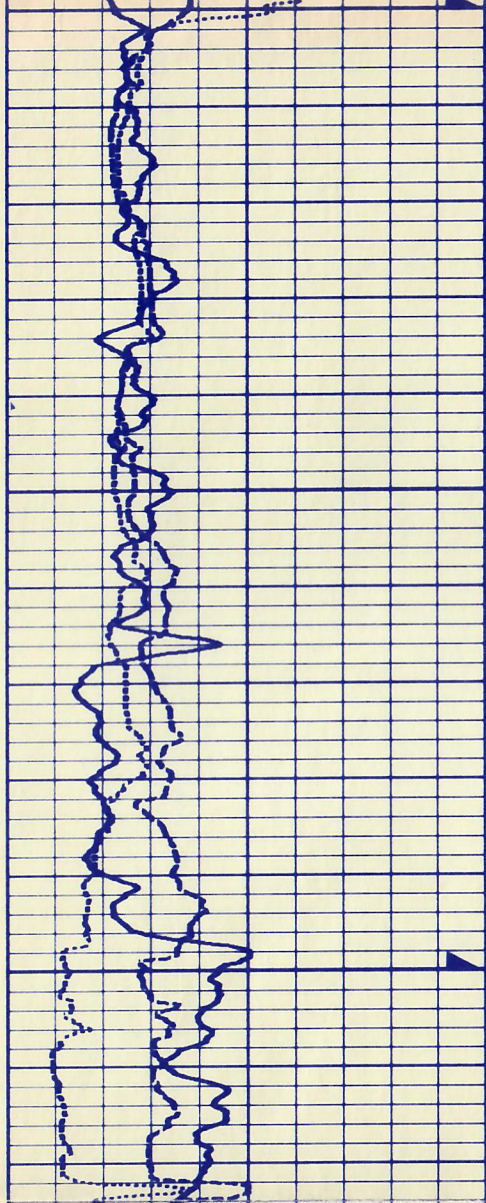

04000

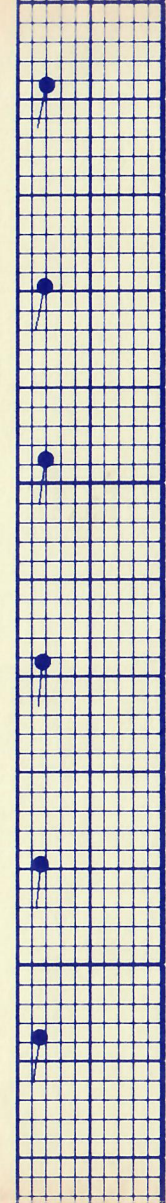
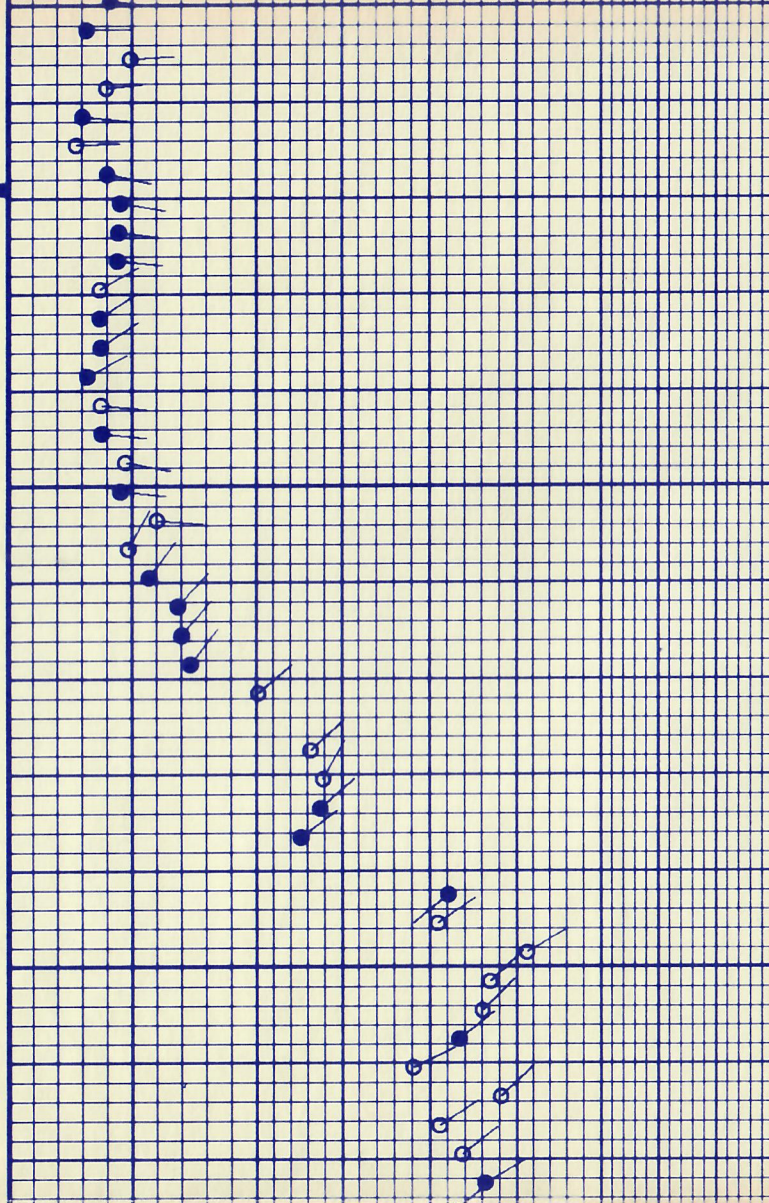

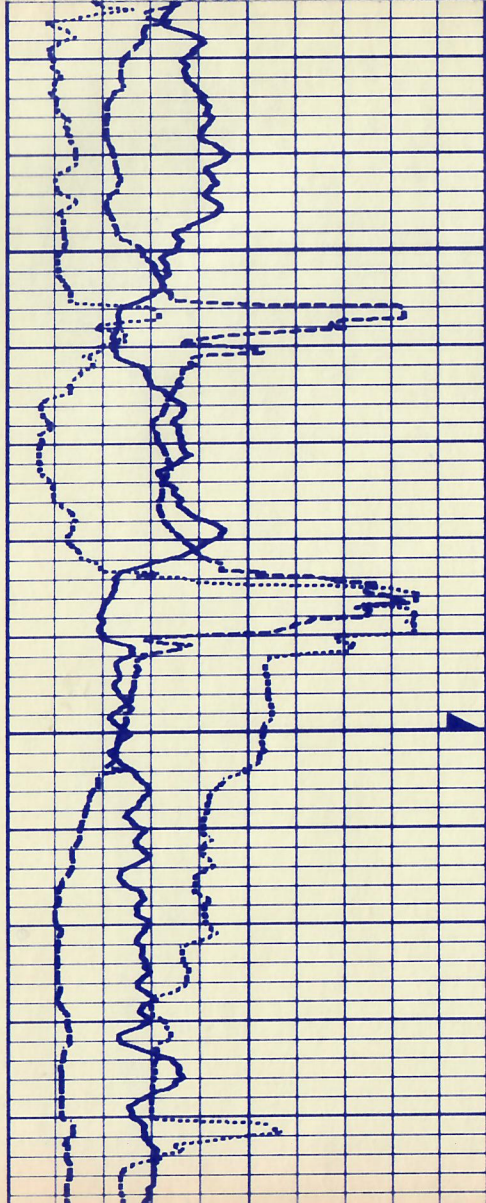

04100

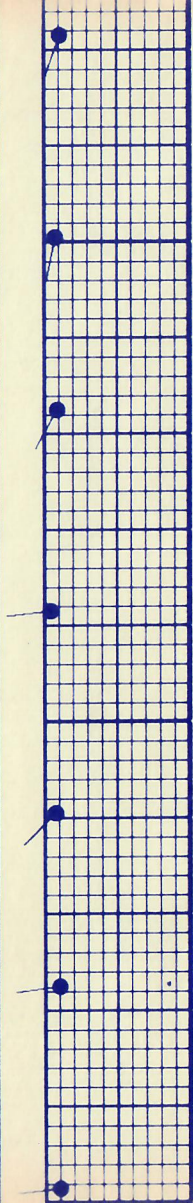
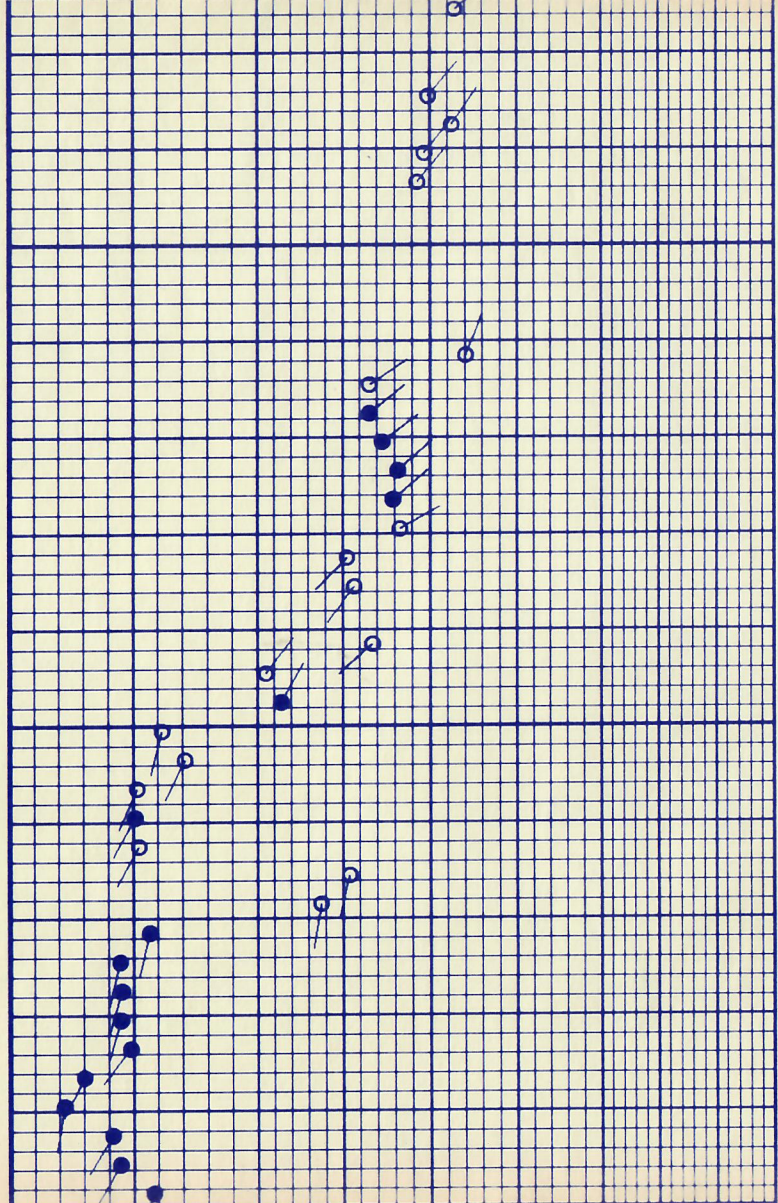

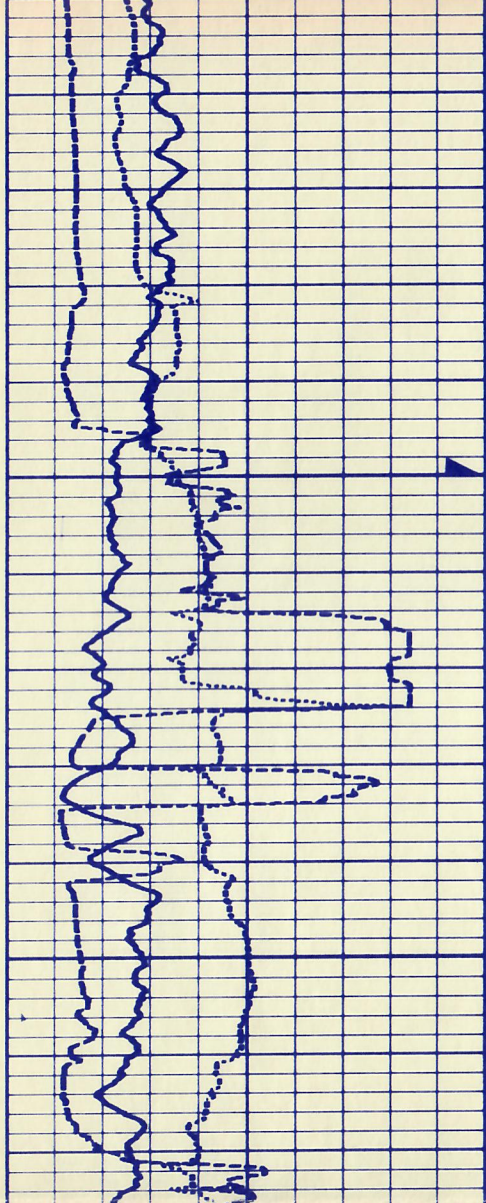

04300

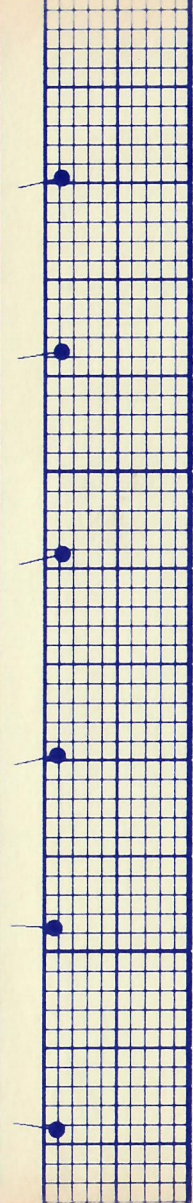
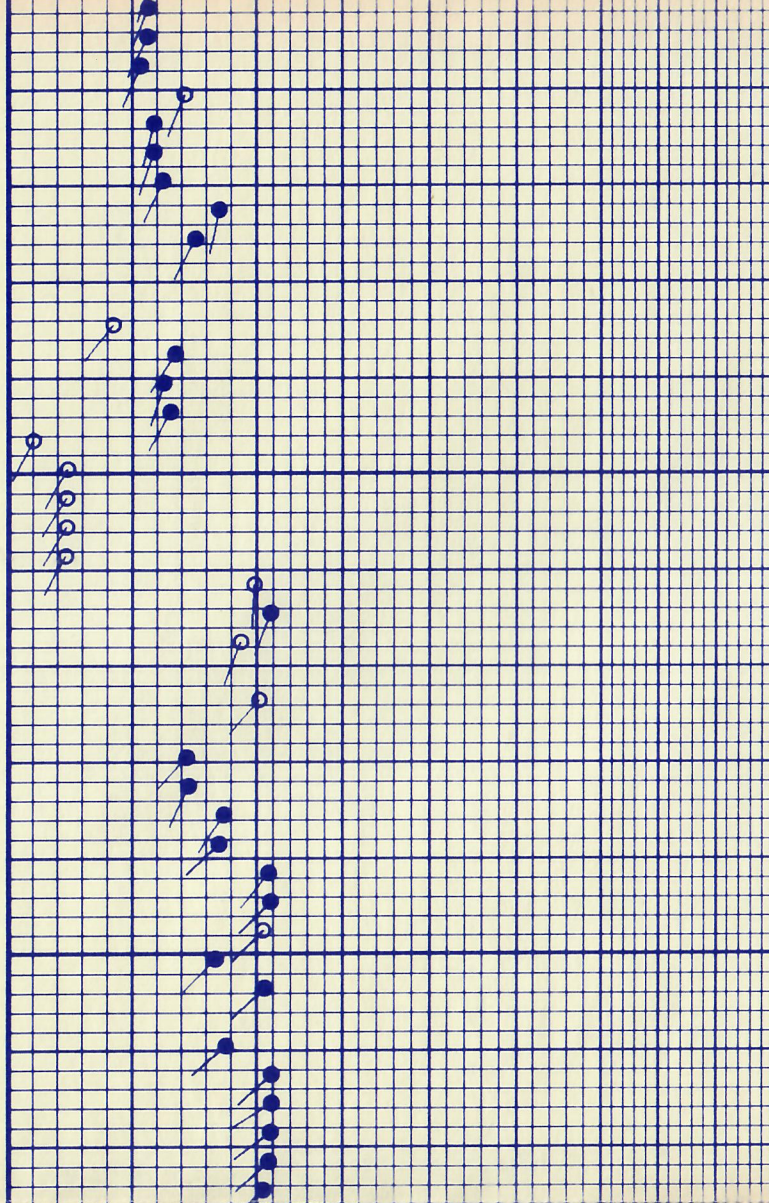



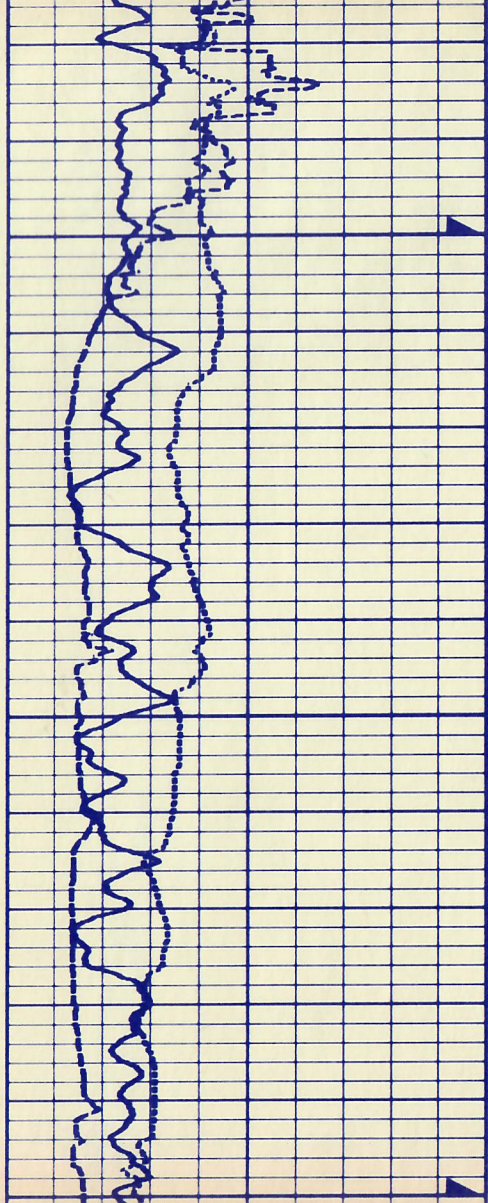

04400

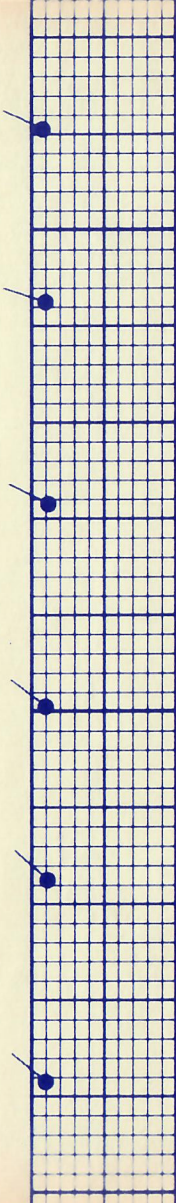
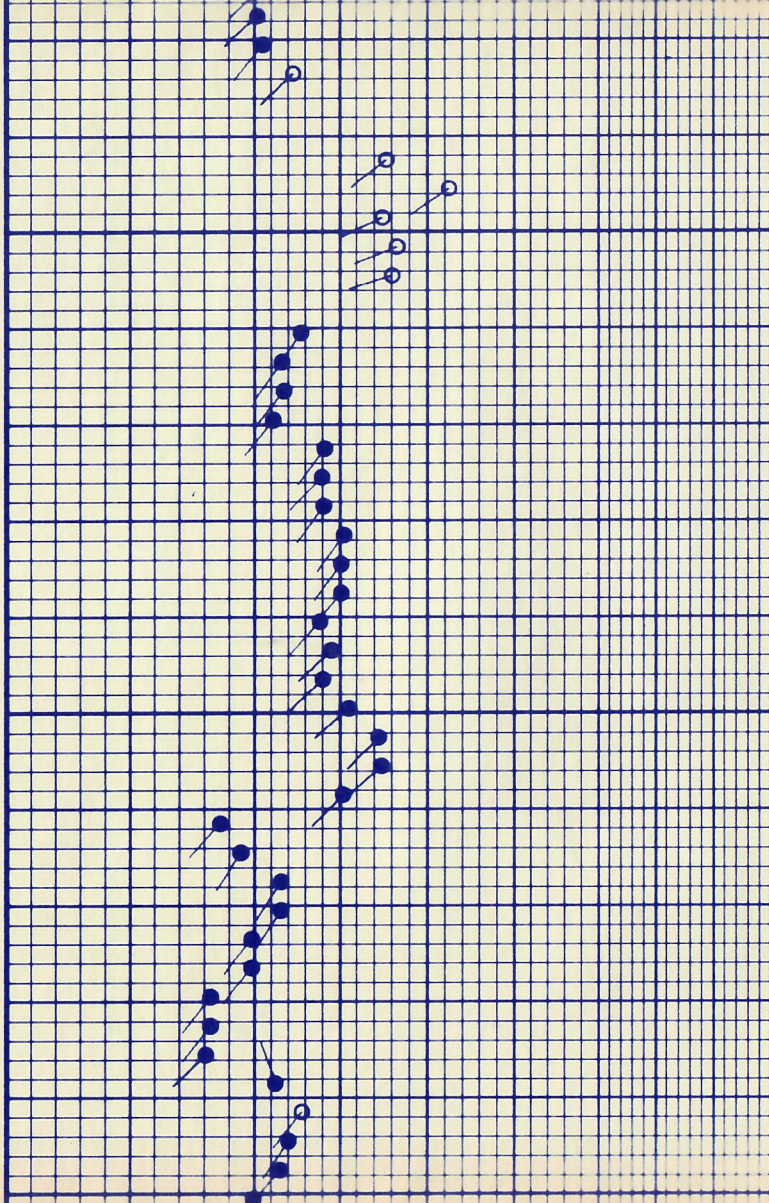

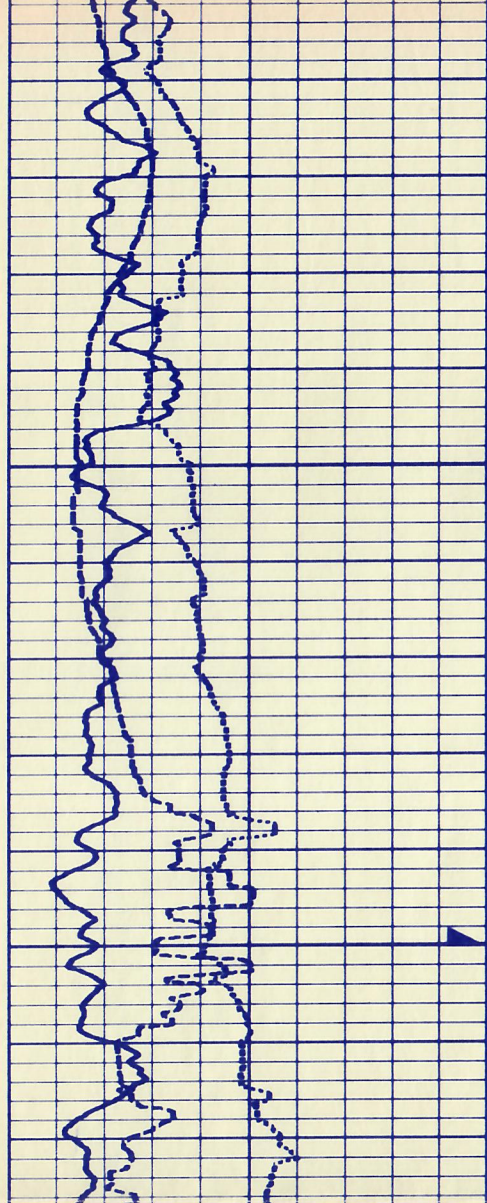

0450

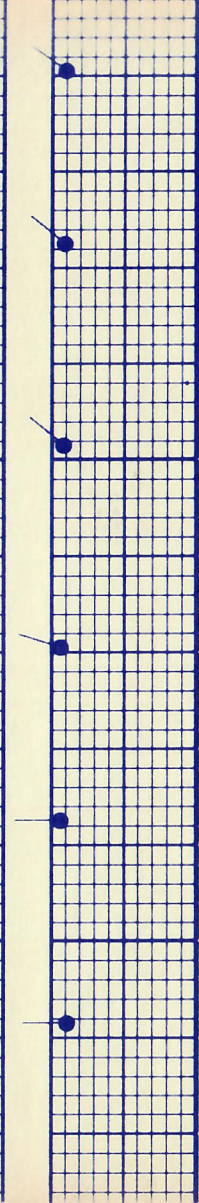
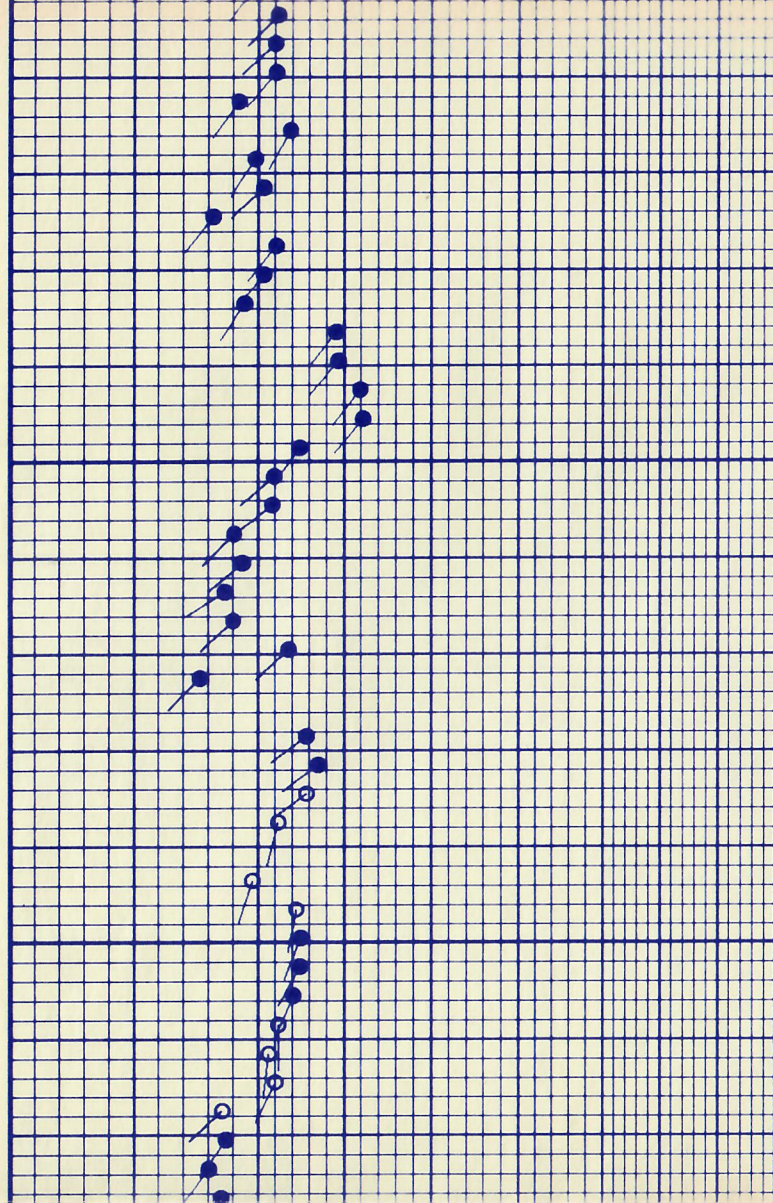

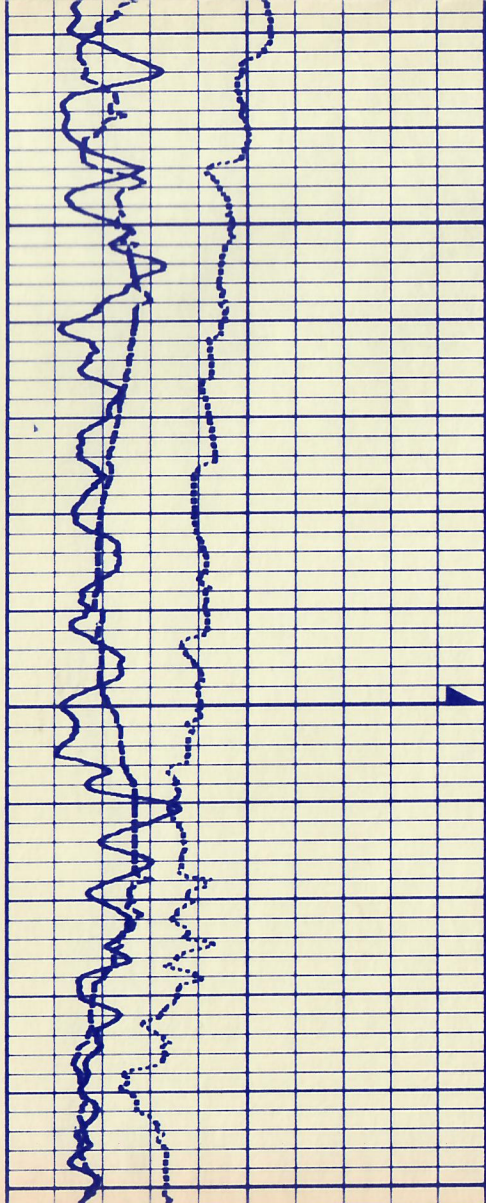

04600

04700

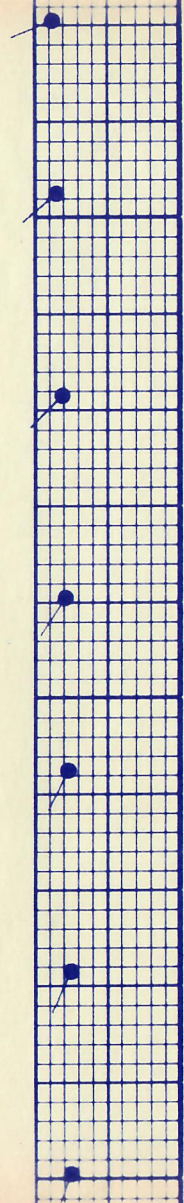
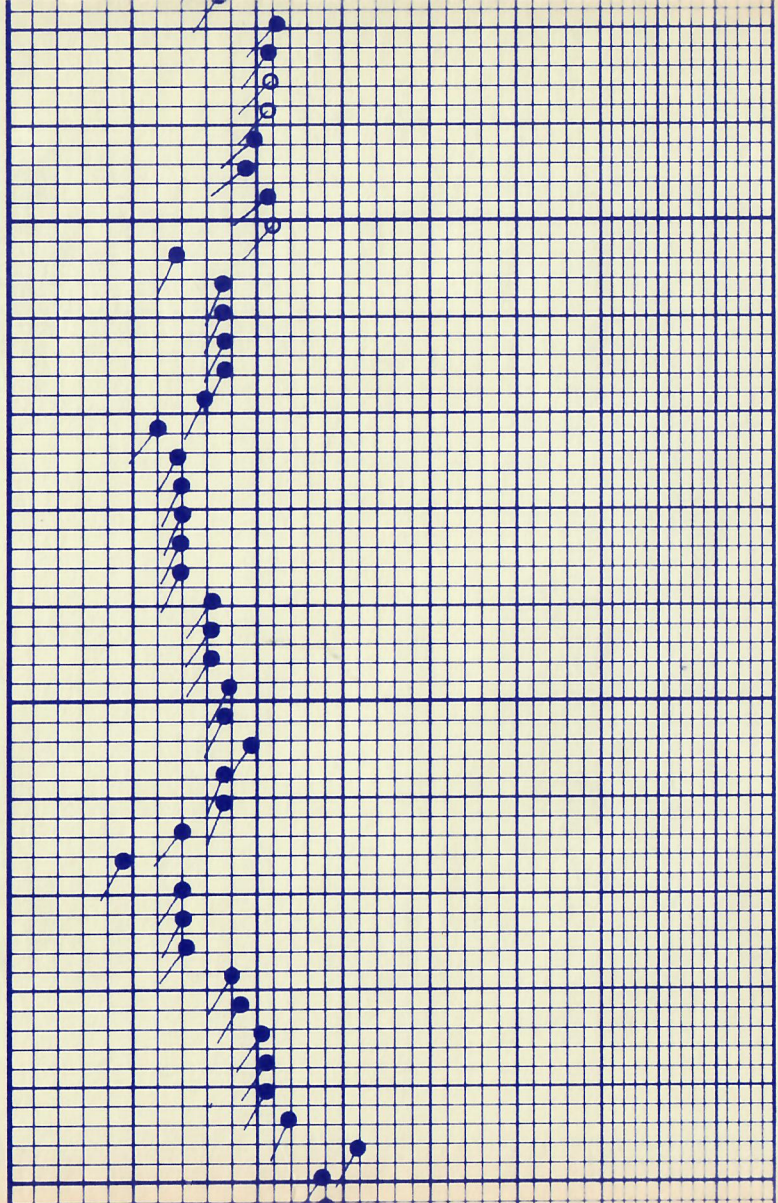

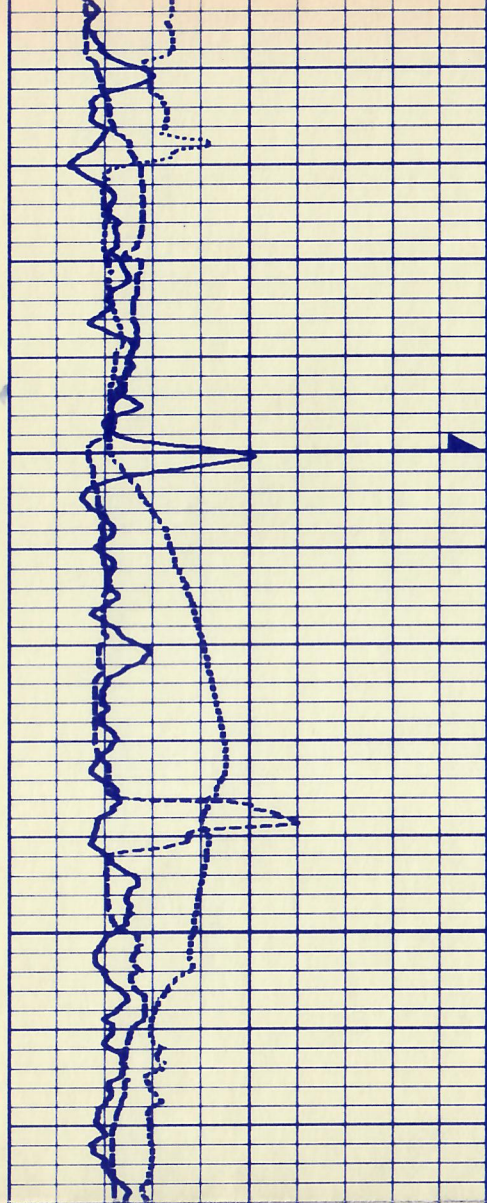

04800

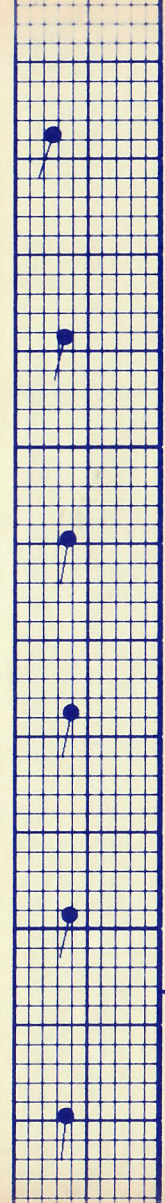
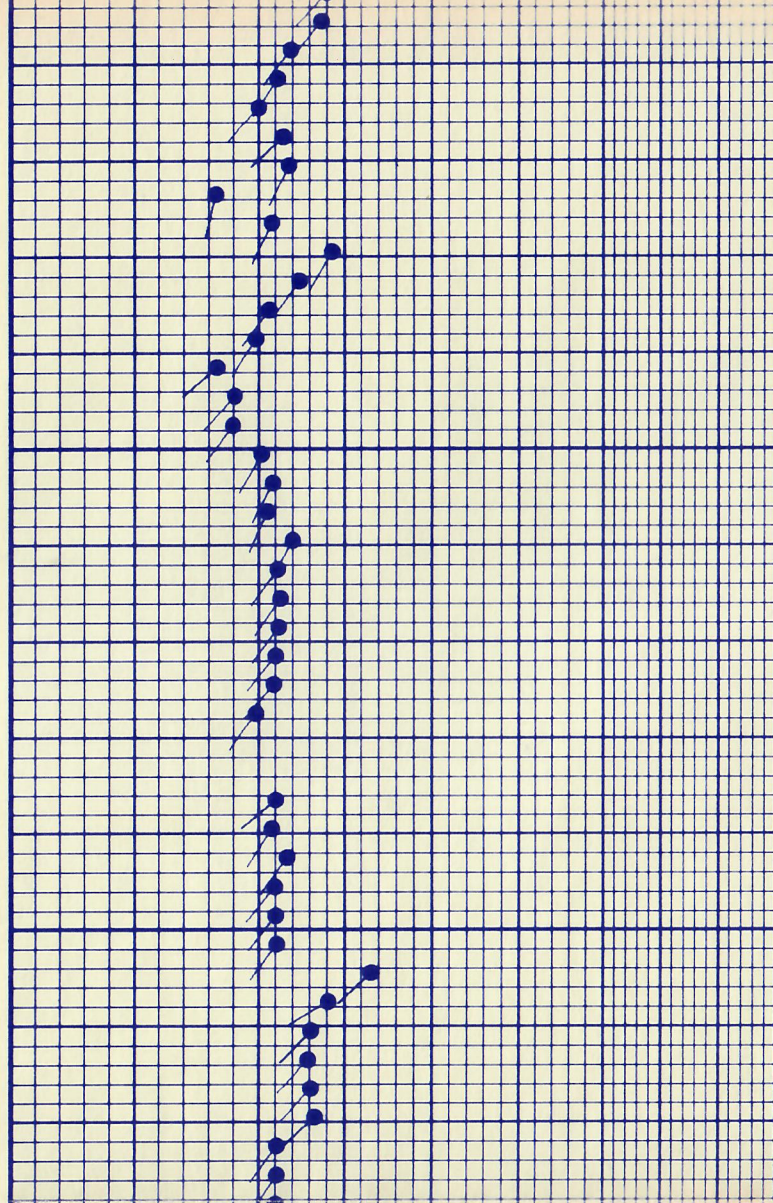

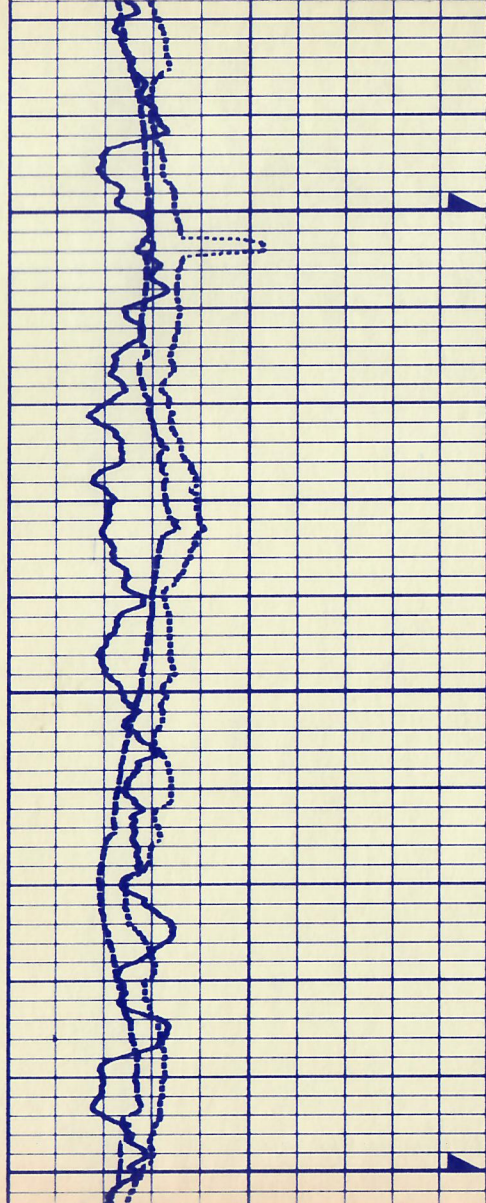

04900

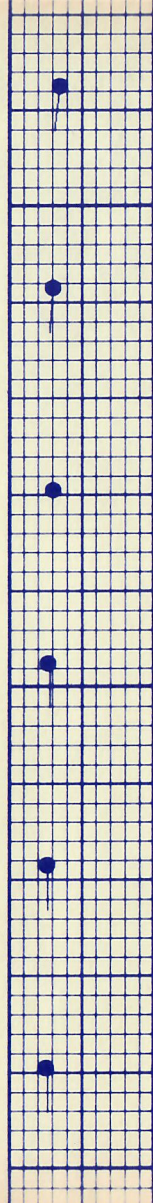
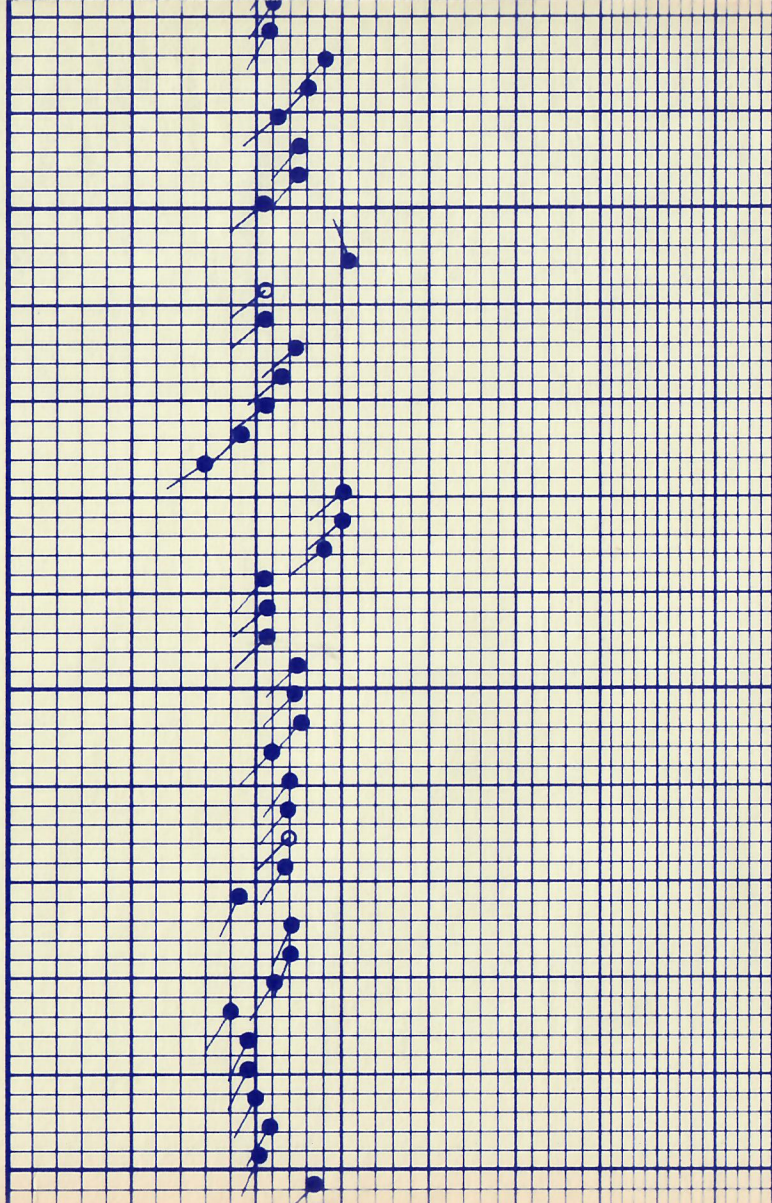

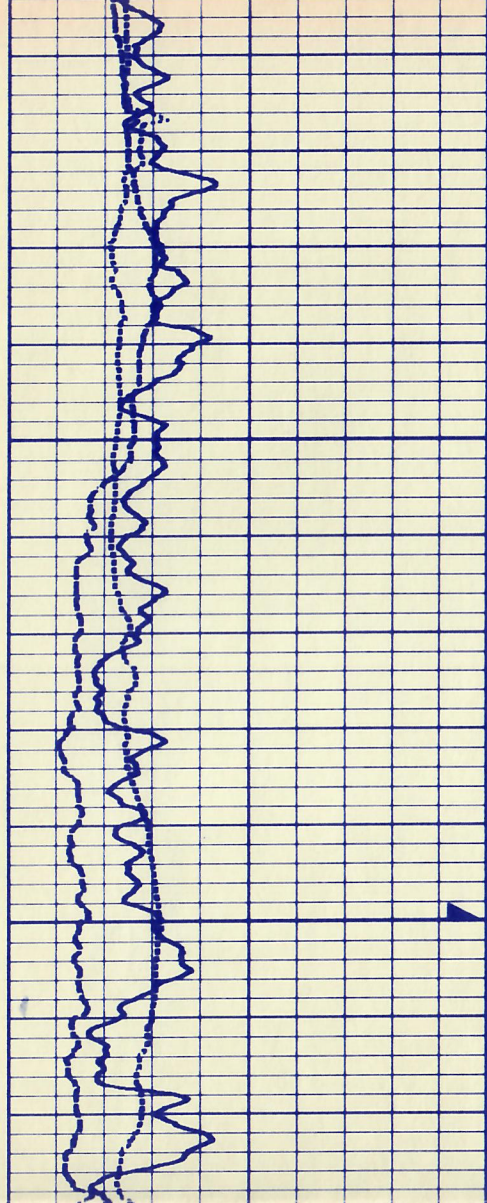

05000

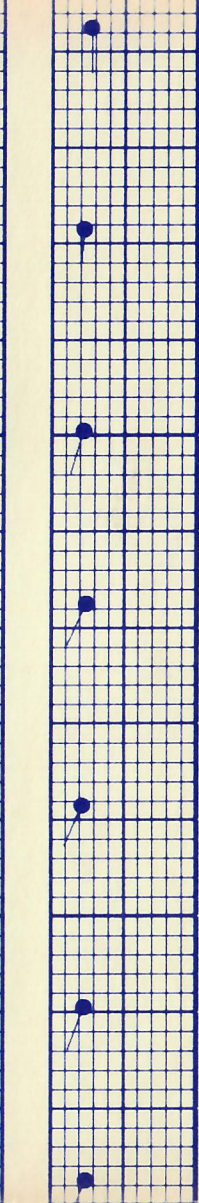
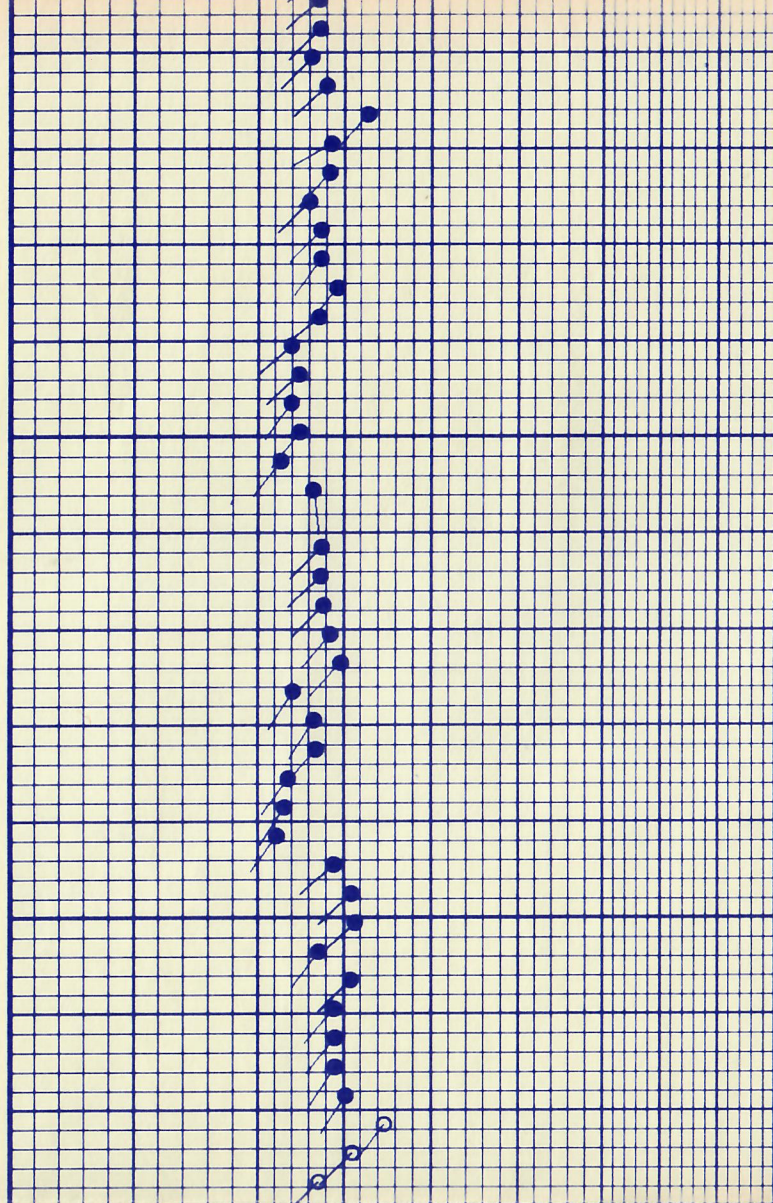

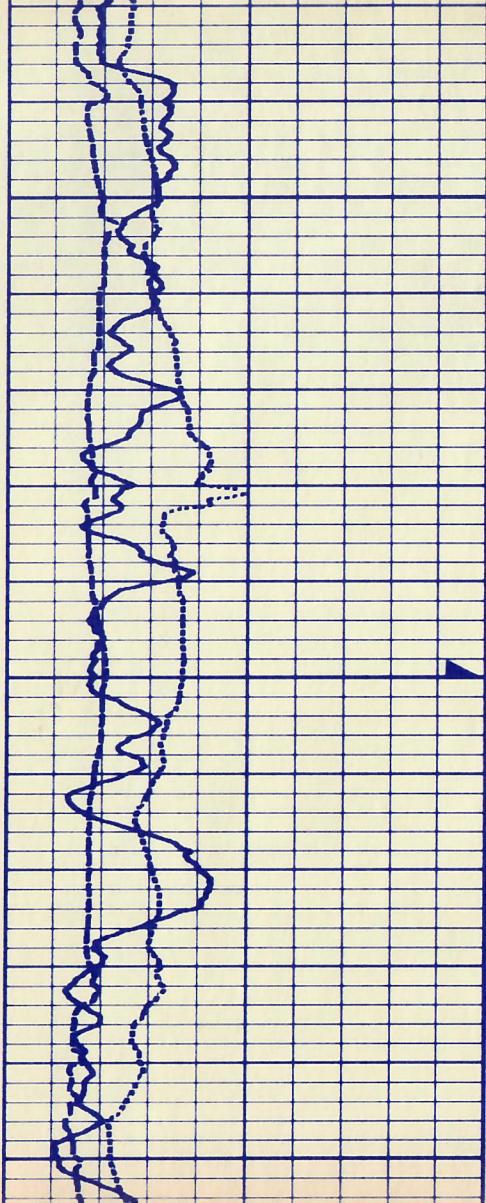

05100

05200

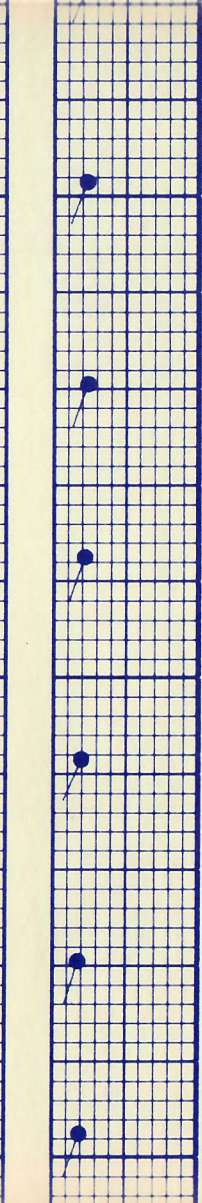
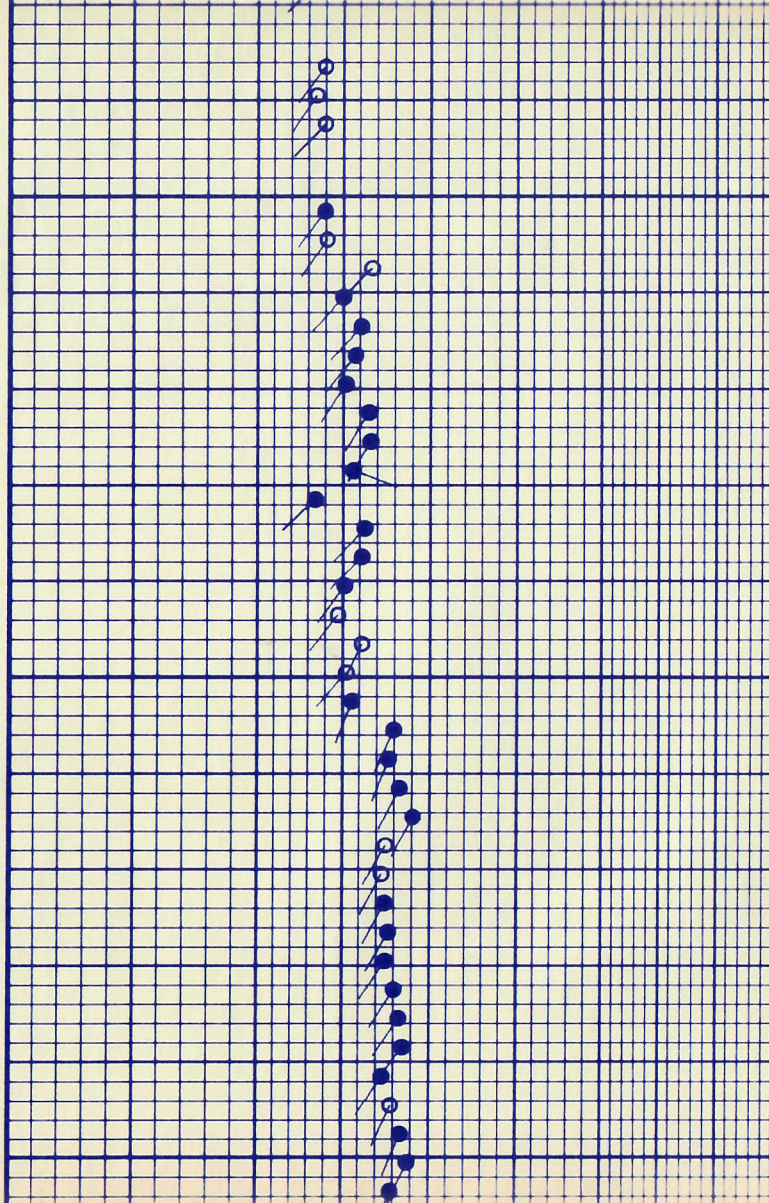

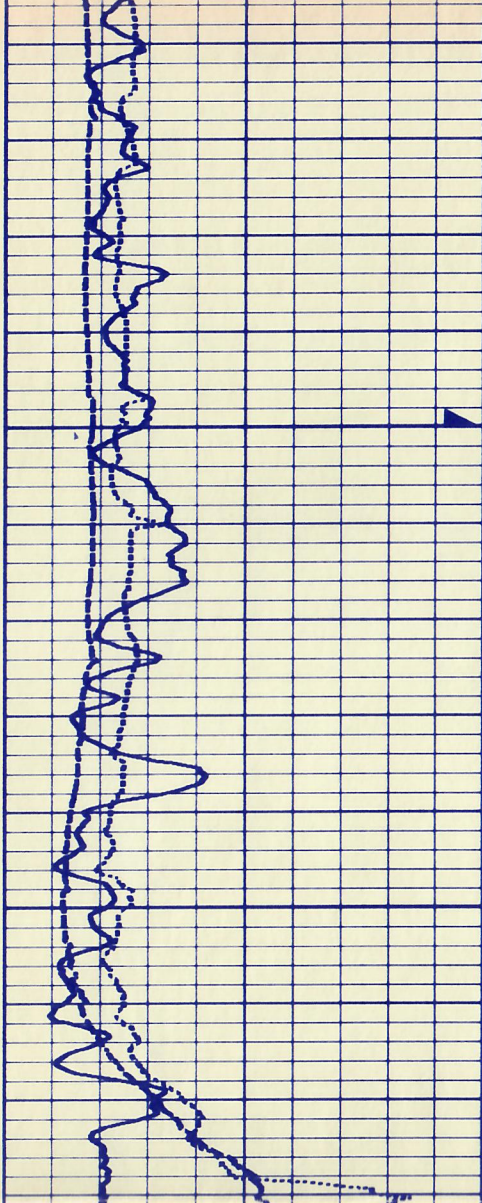

05300

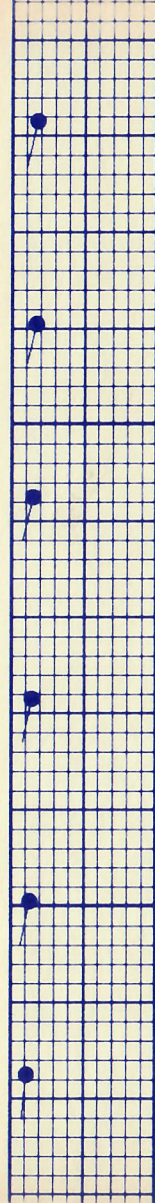
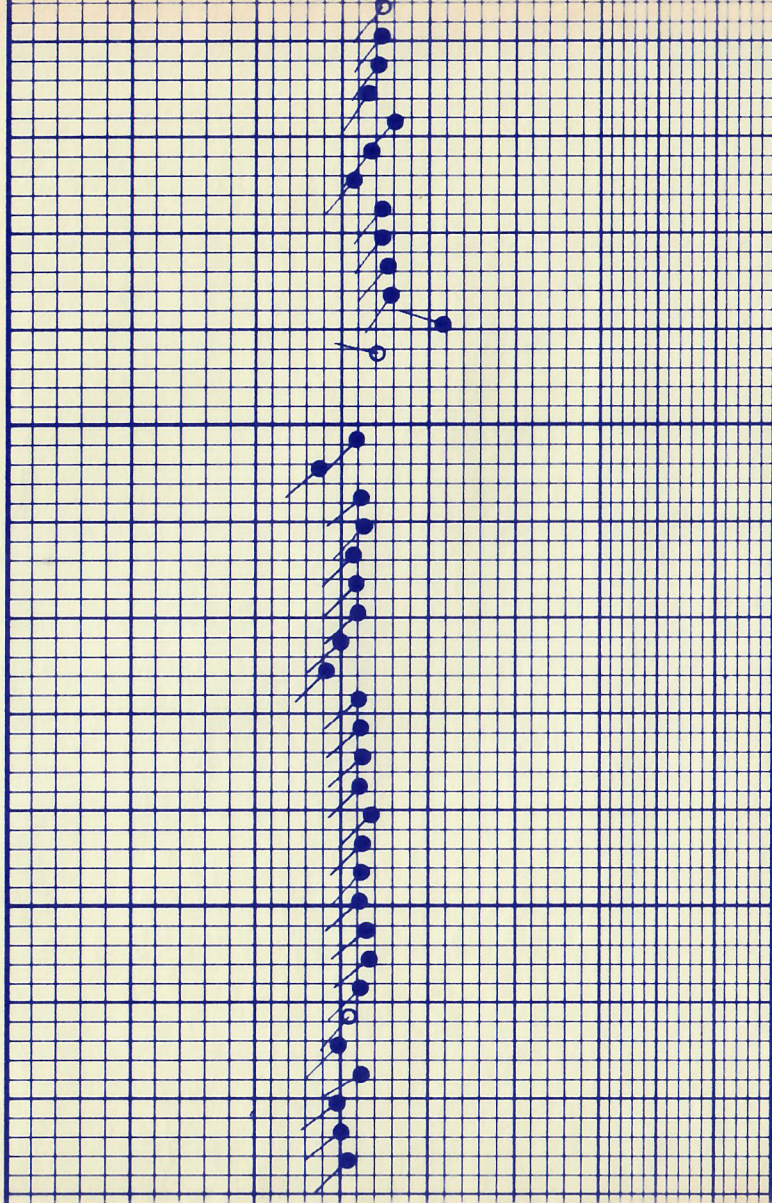



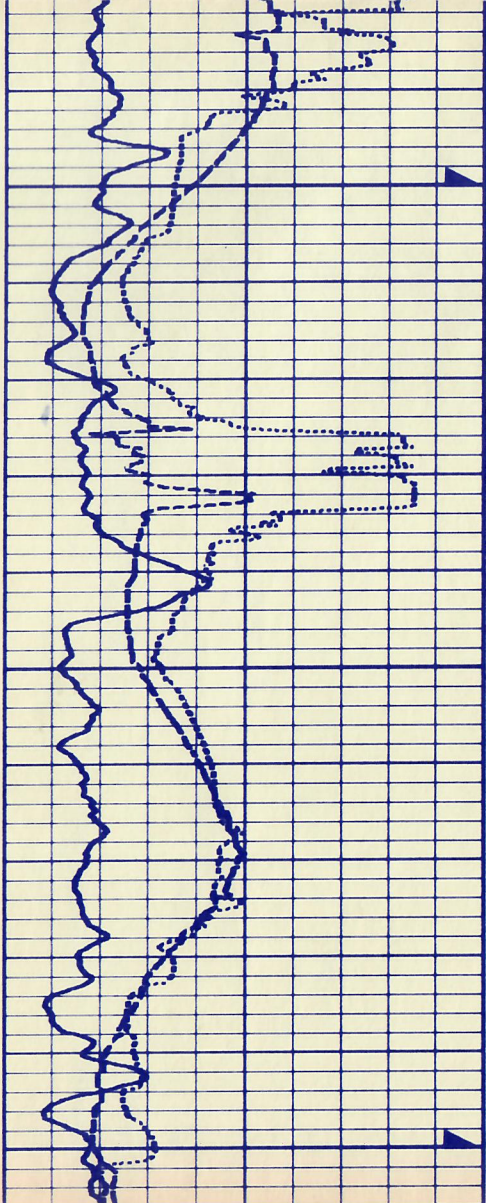

05400

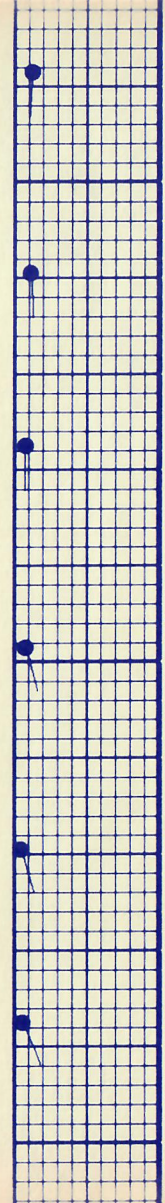
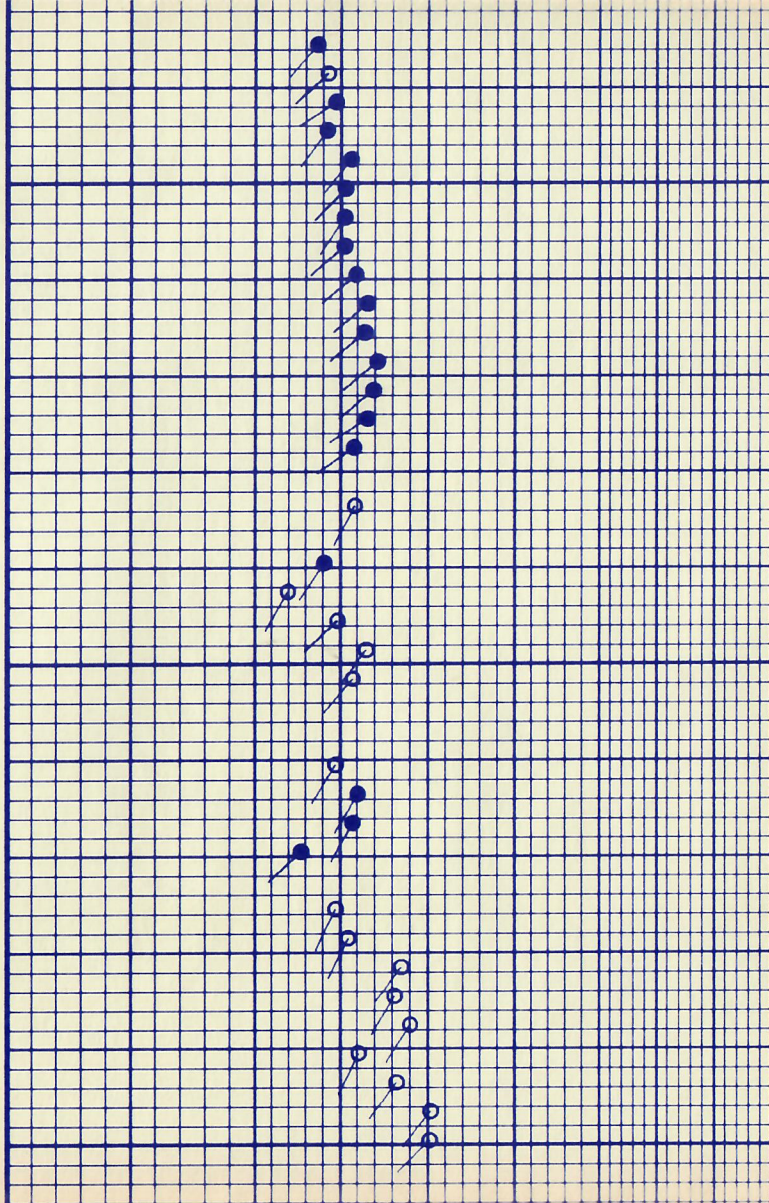

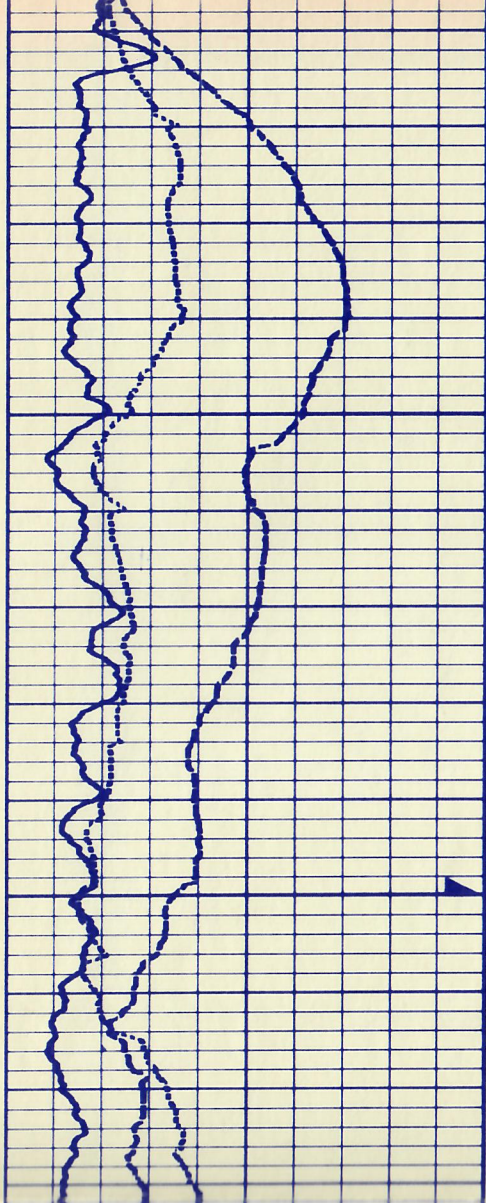

05500

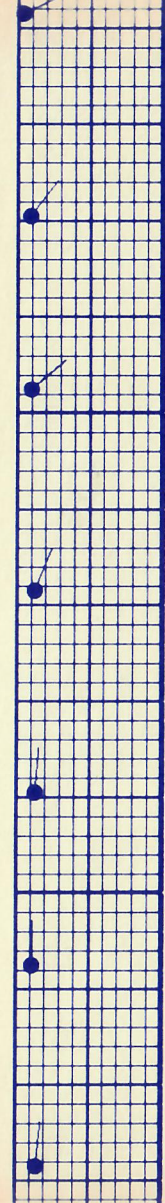
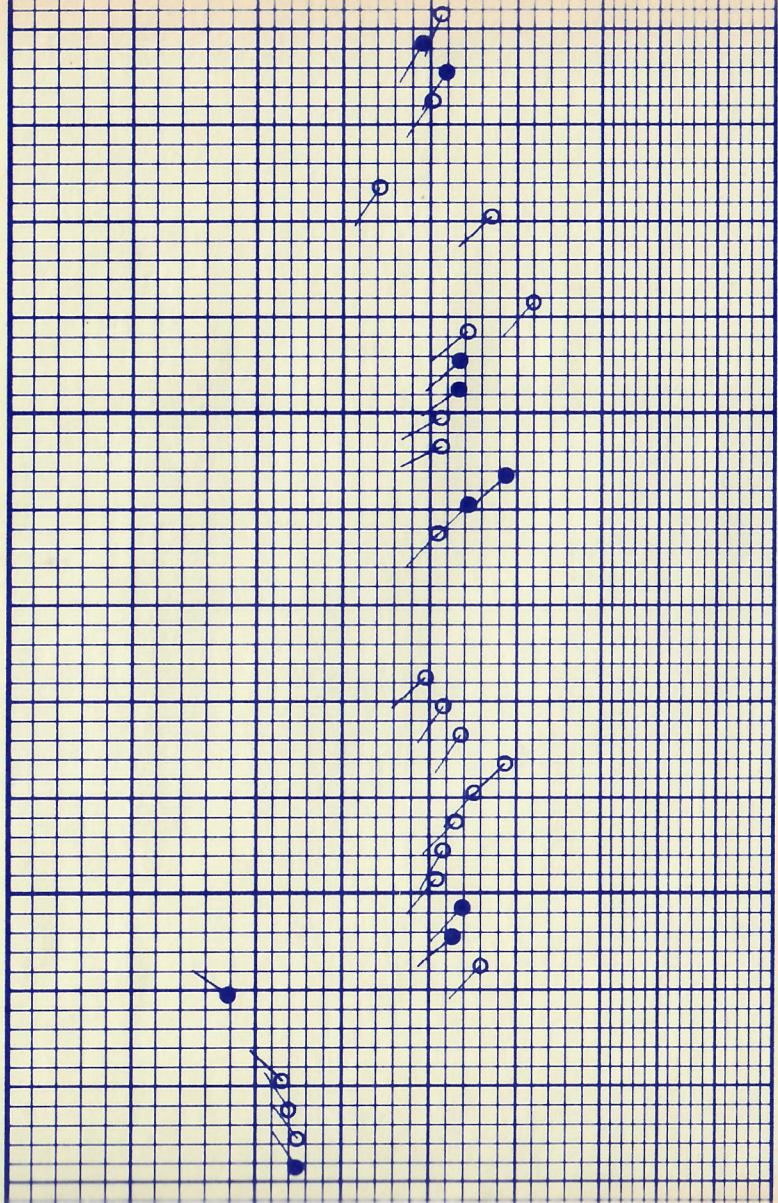

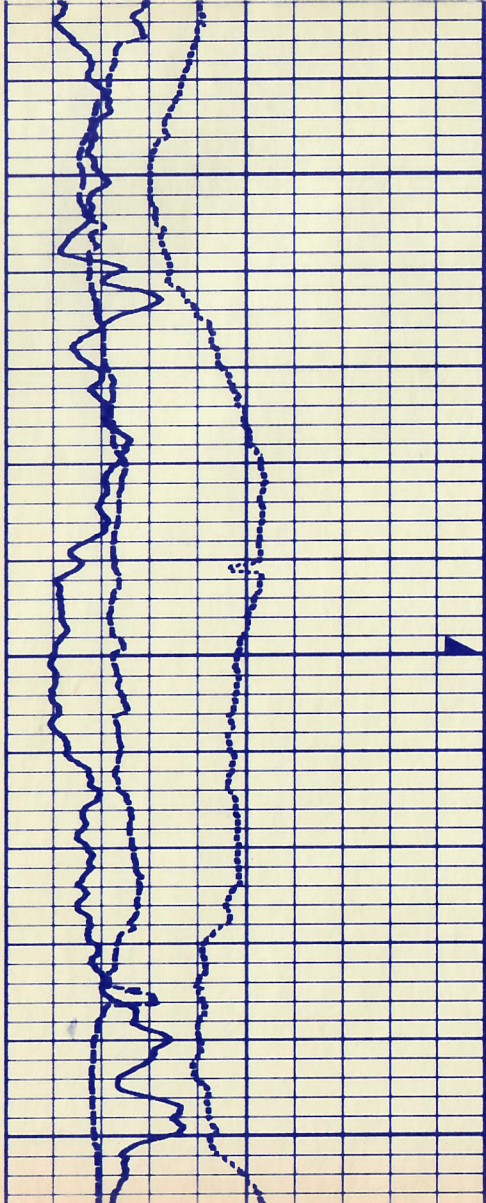

05600

05700

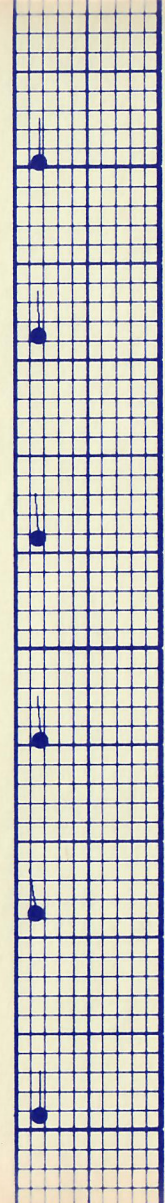
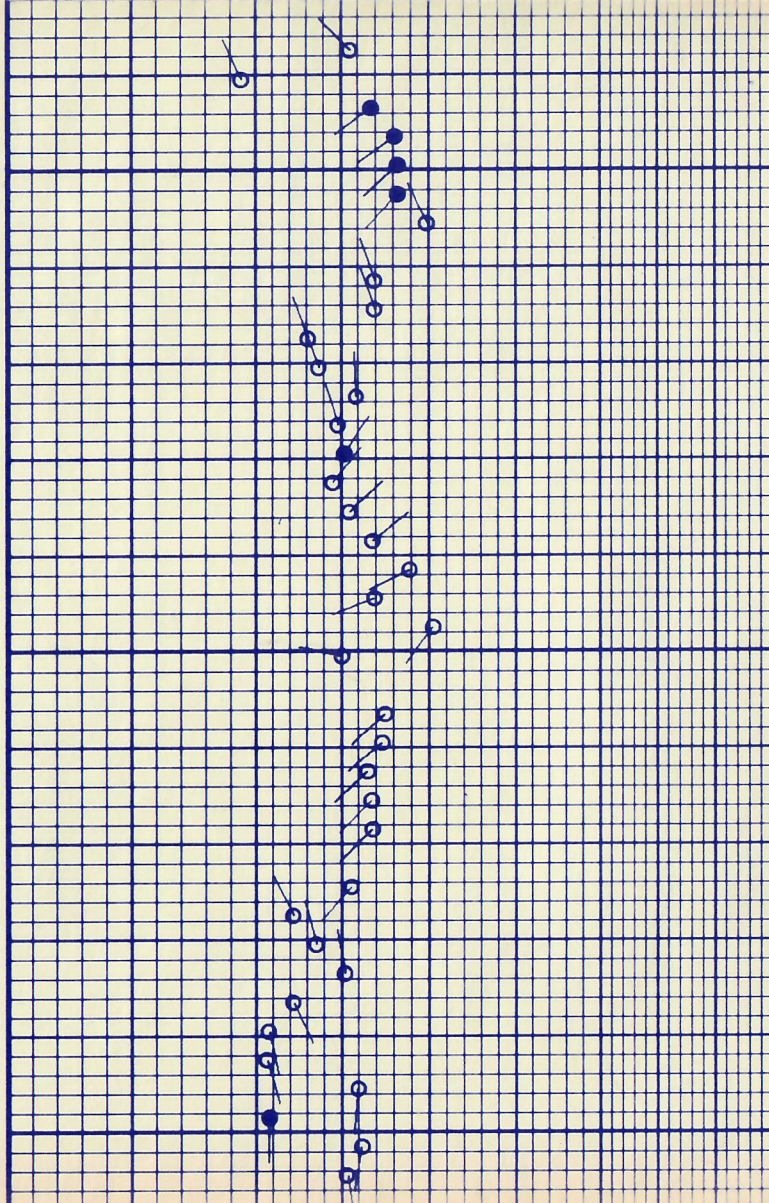

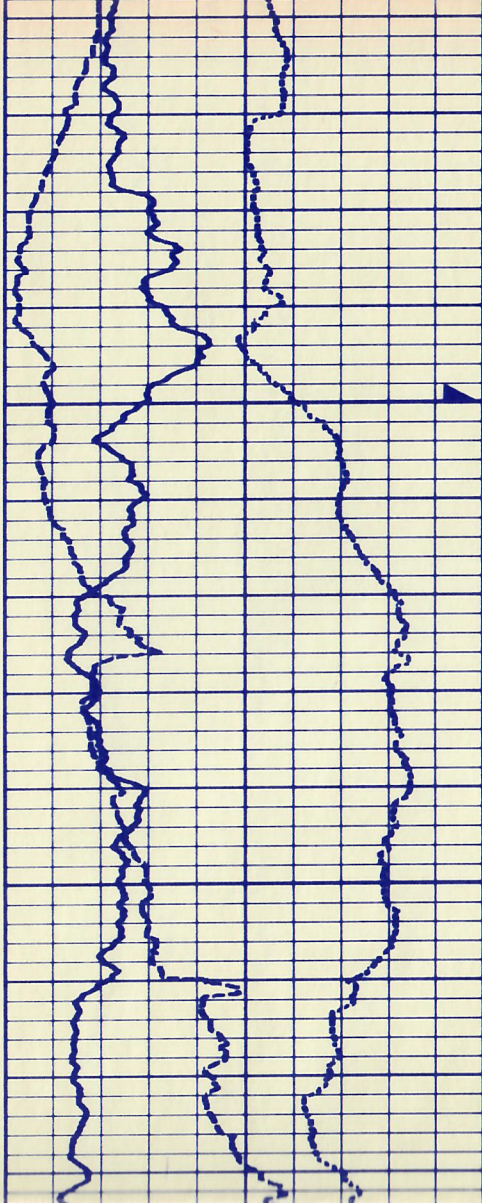

05800

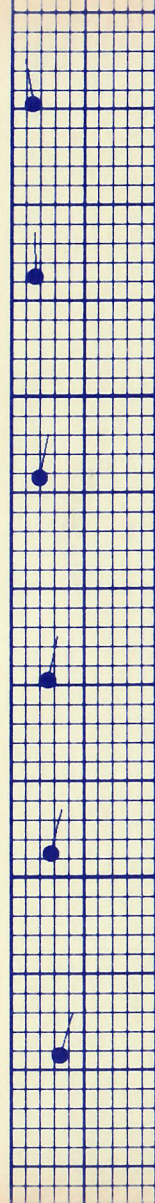
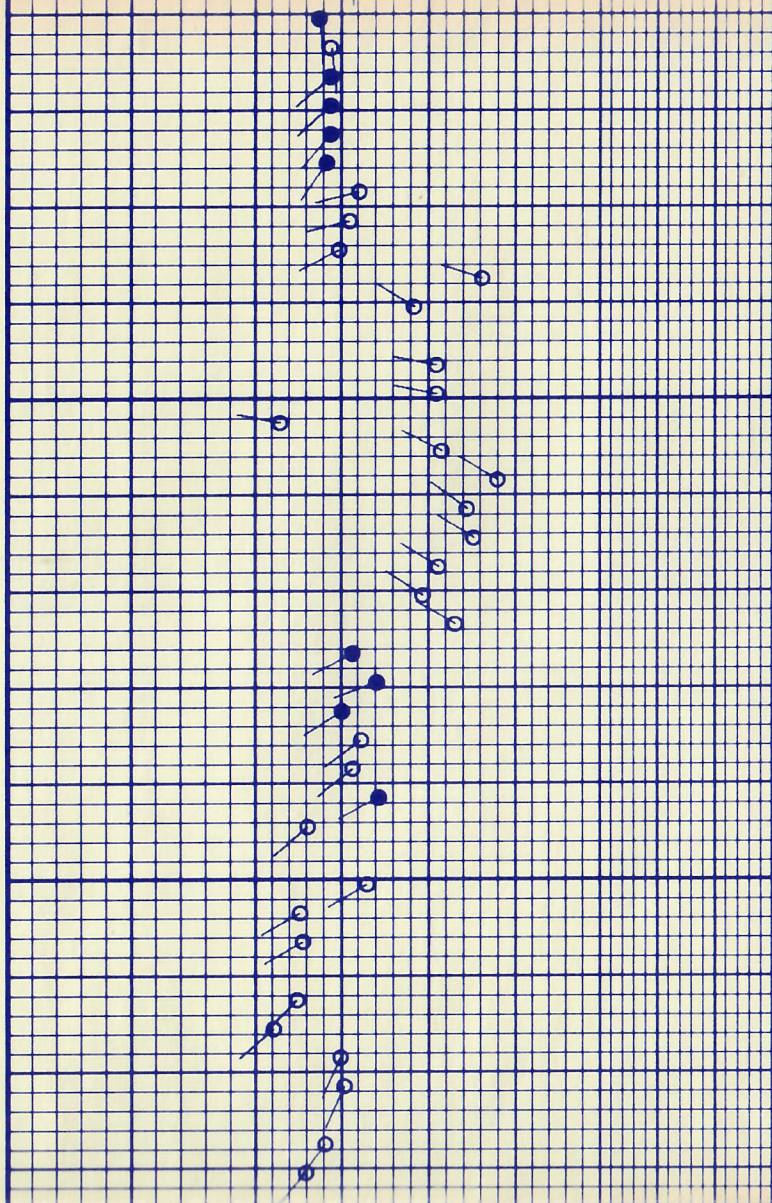

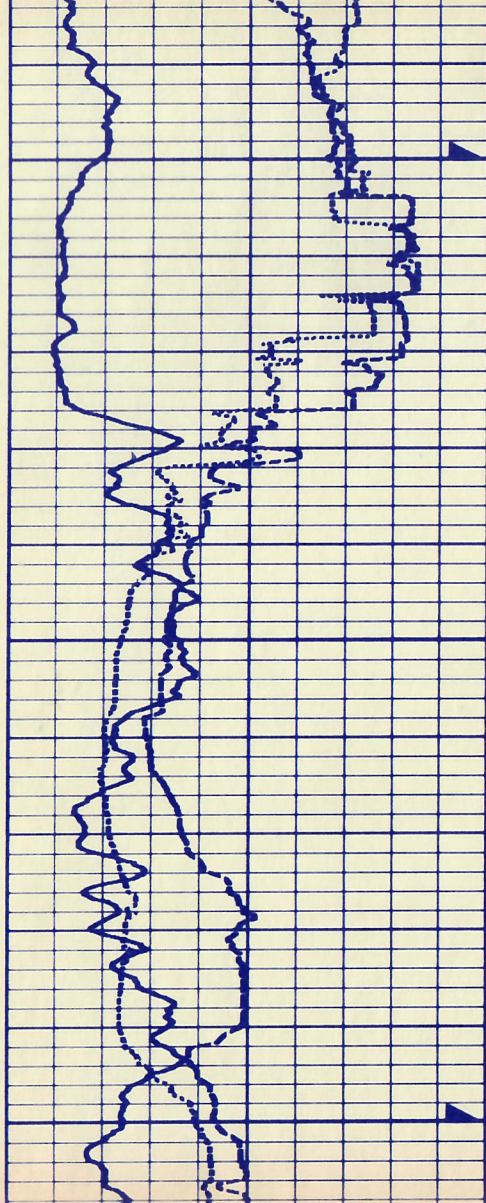

05900

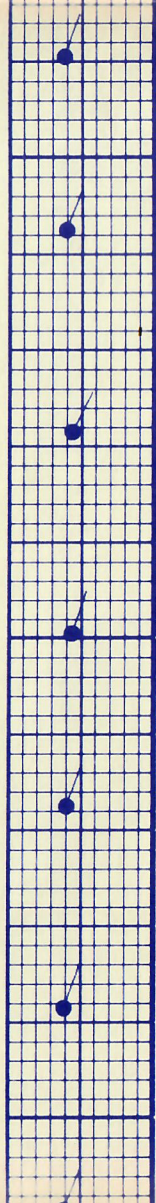
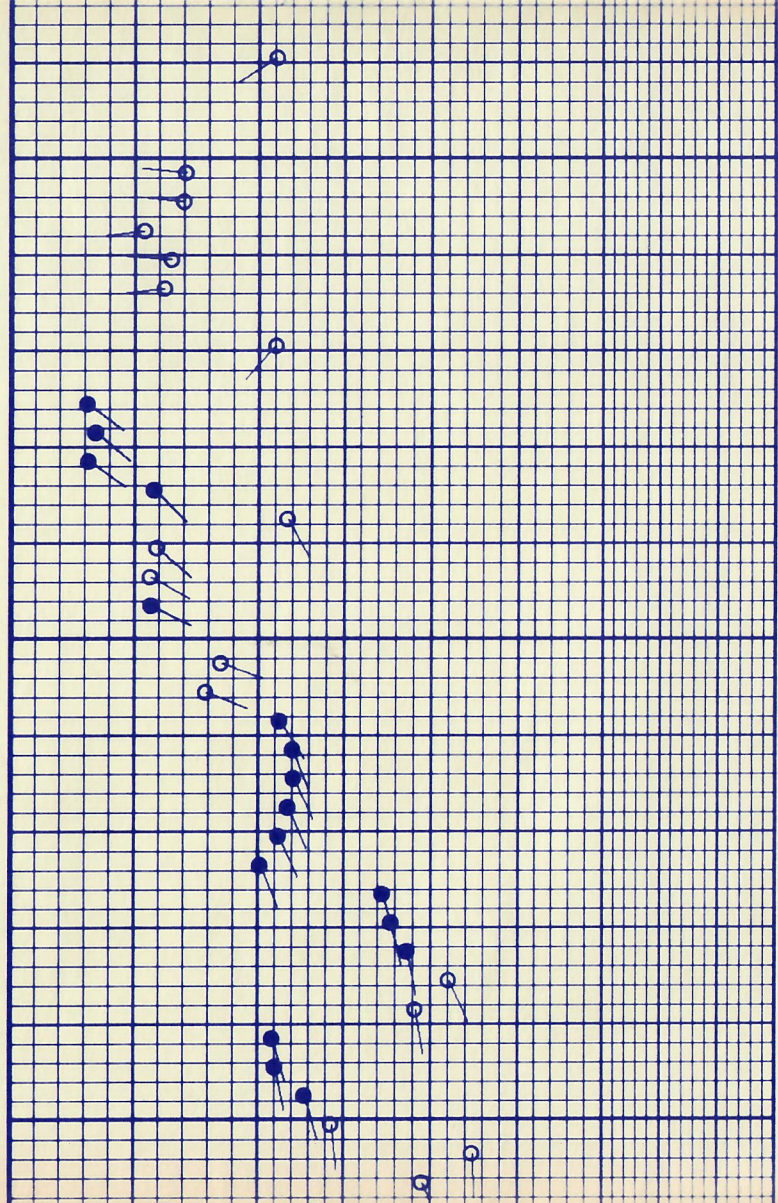

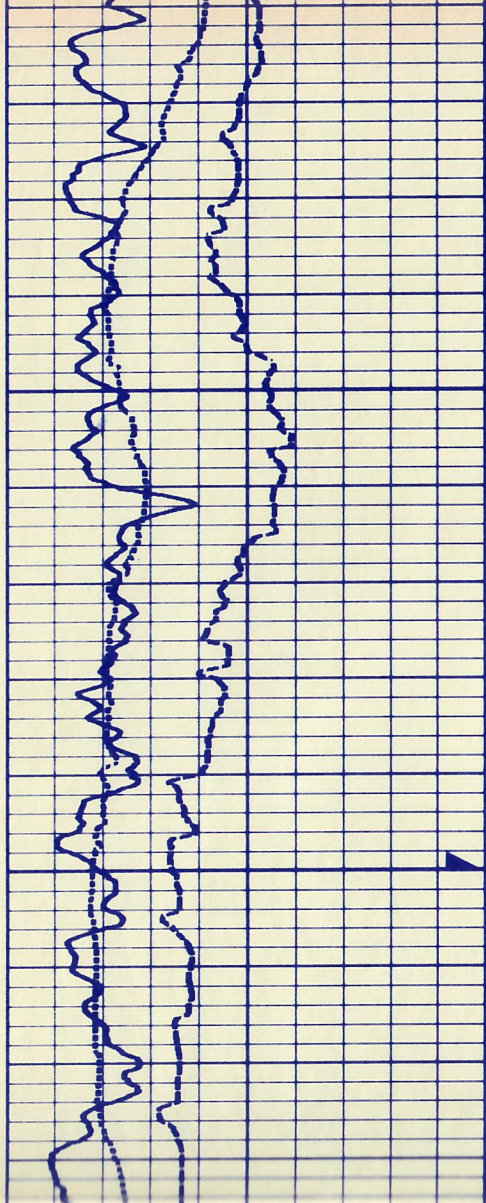

06000

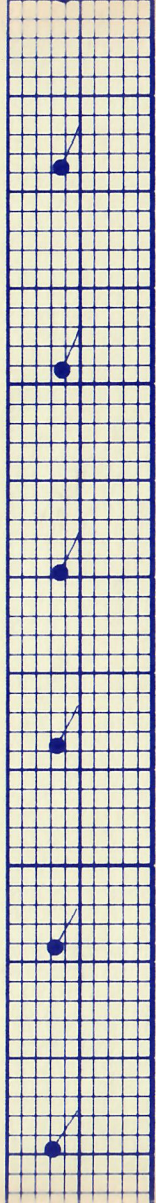
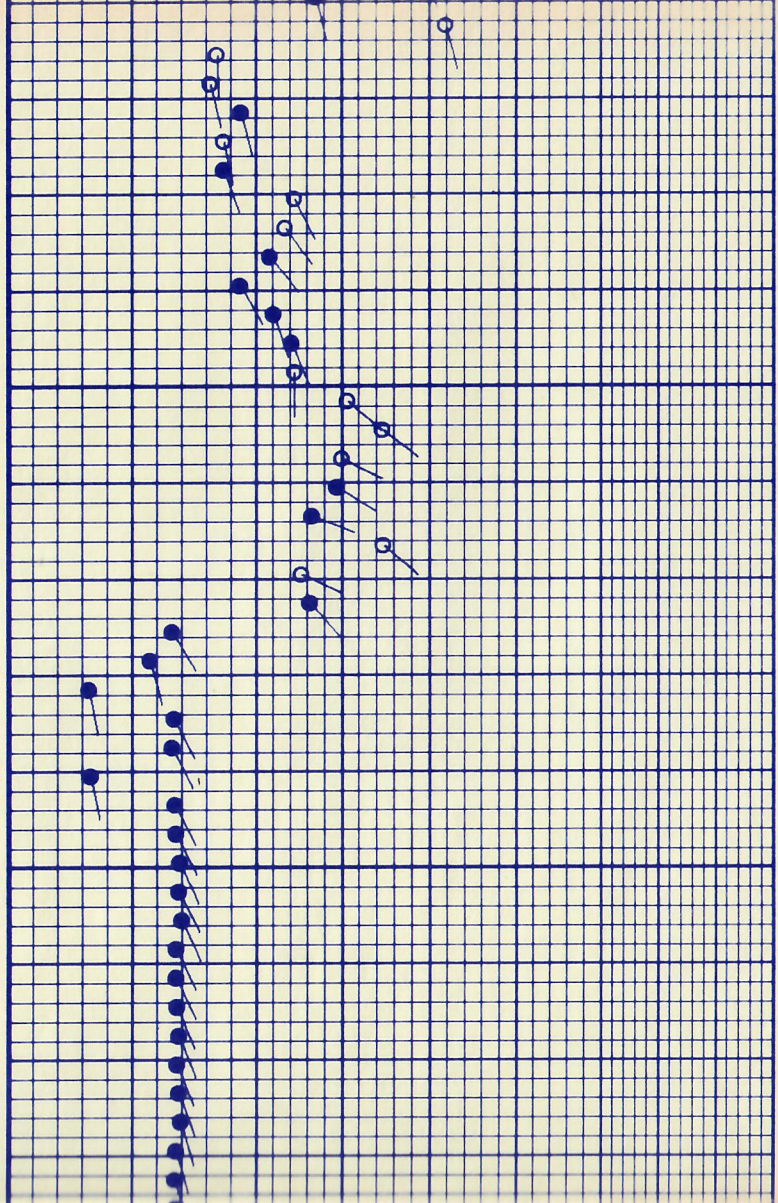

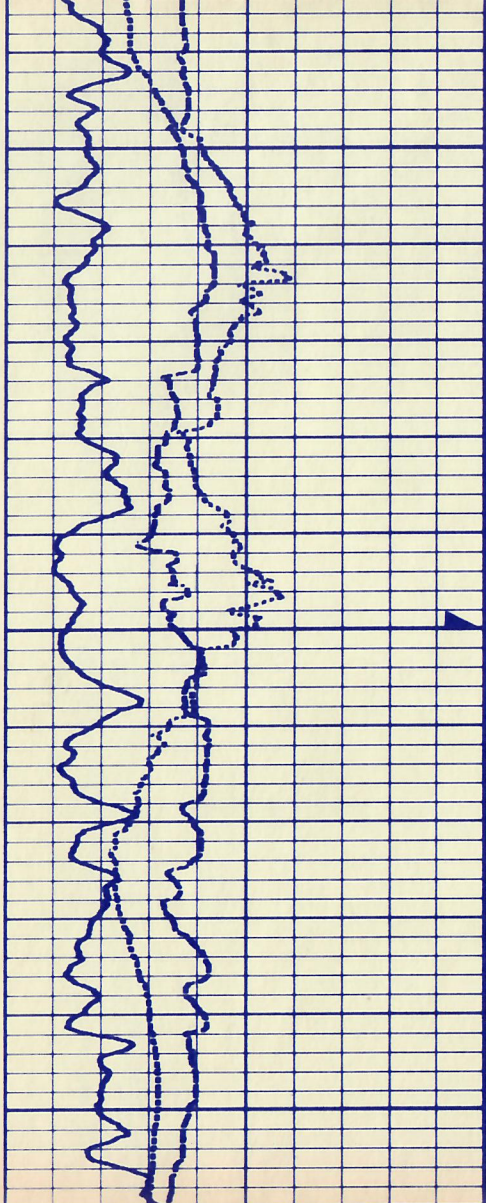

06100

06200

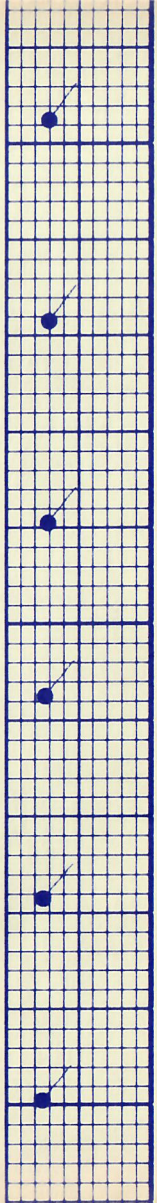
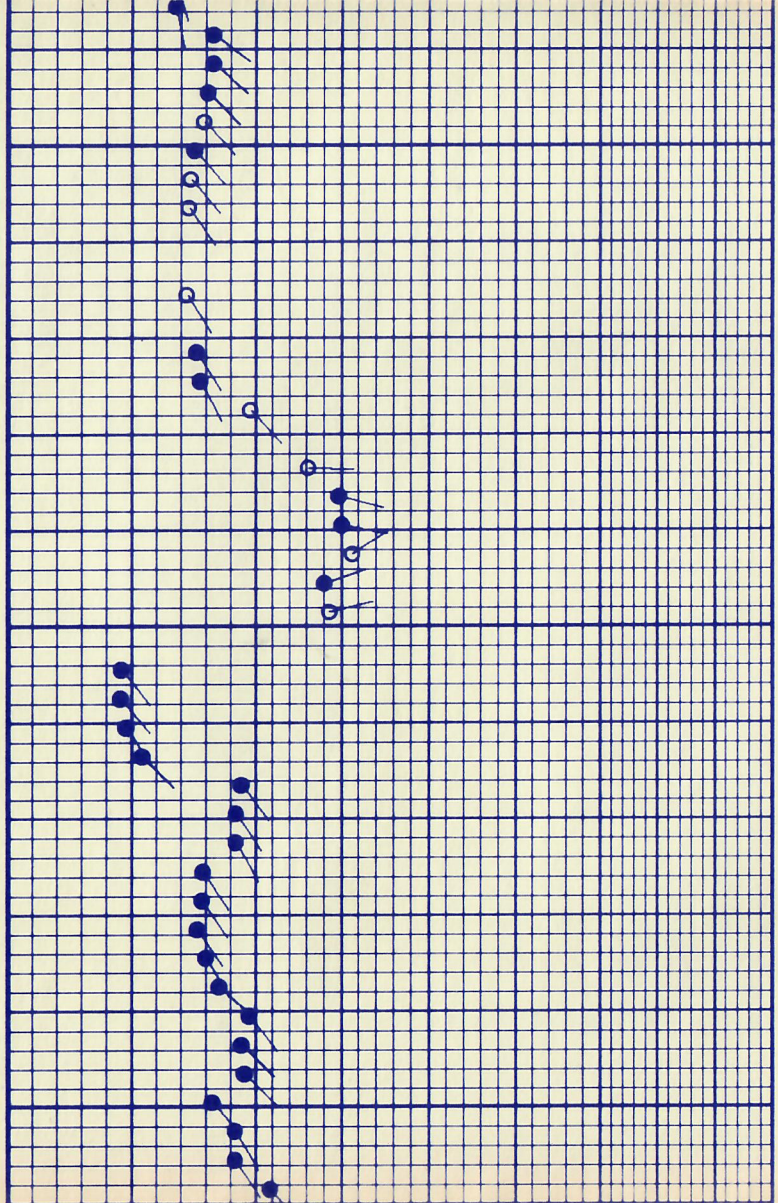

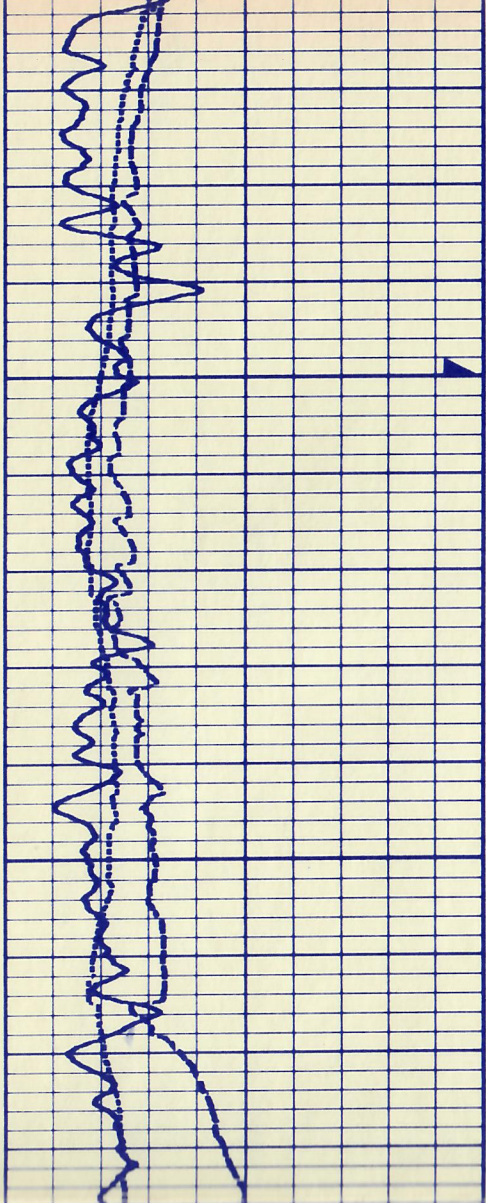

06300

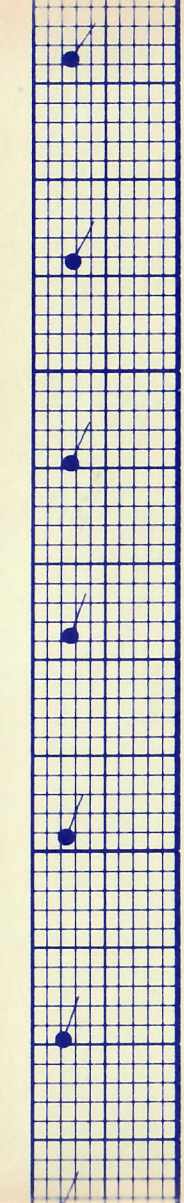
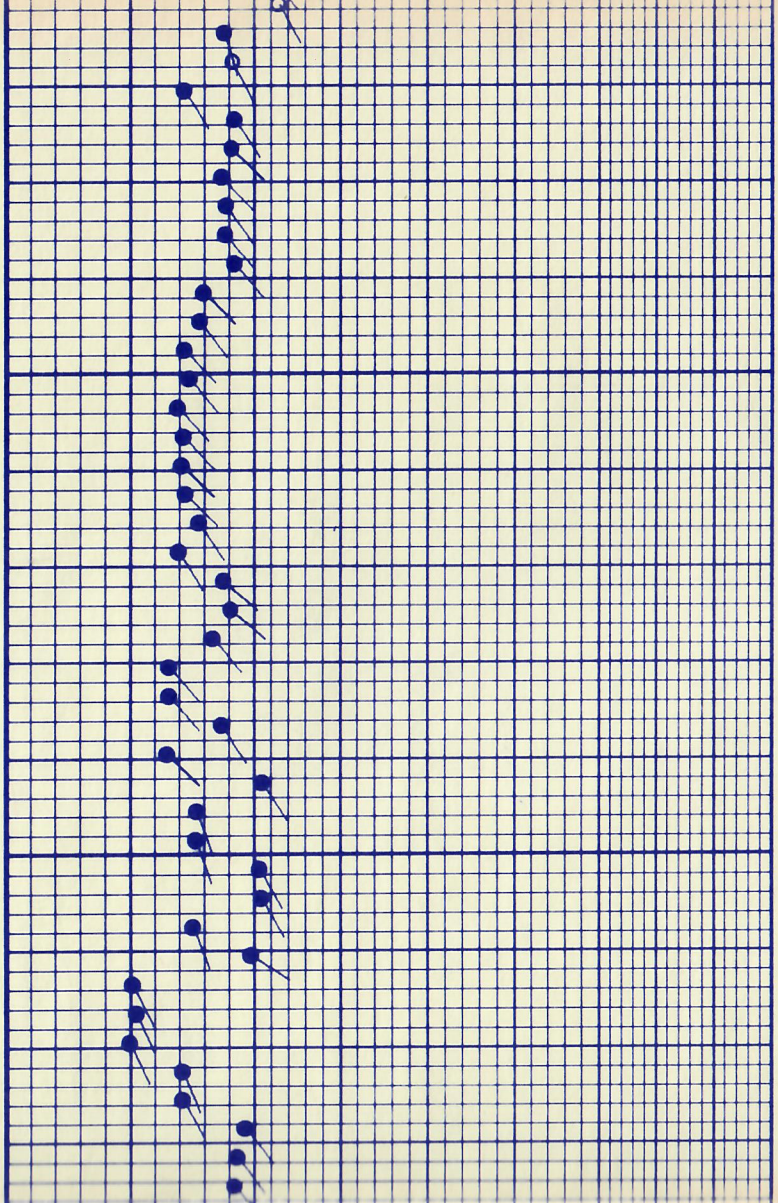



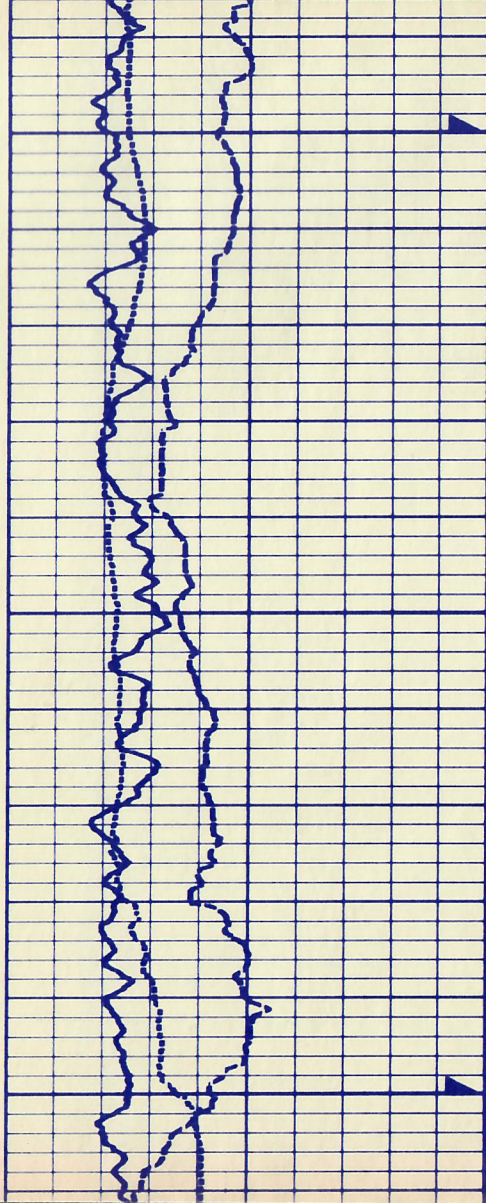

06400

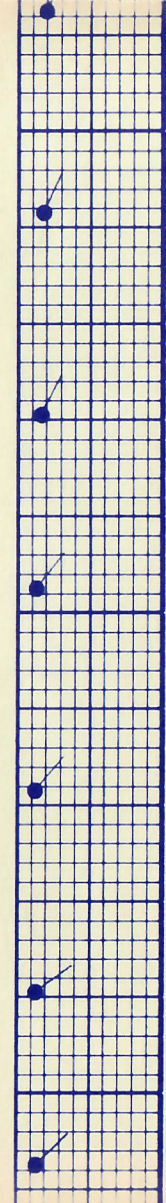
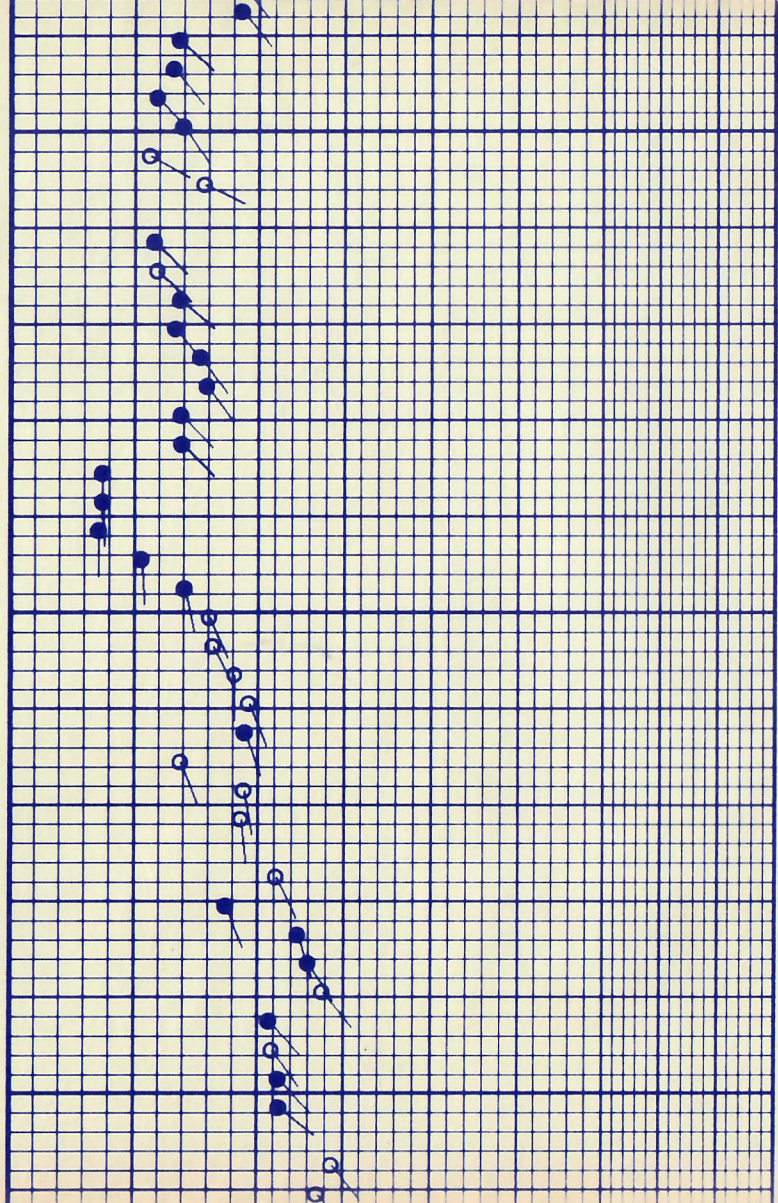

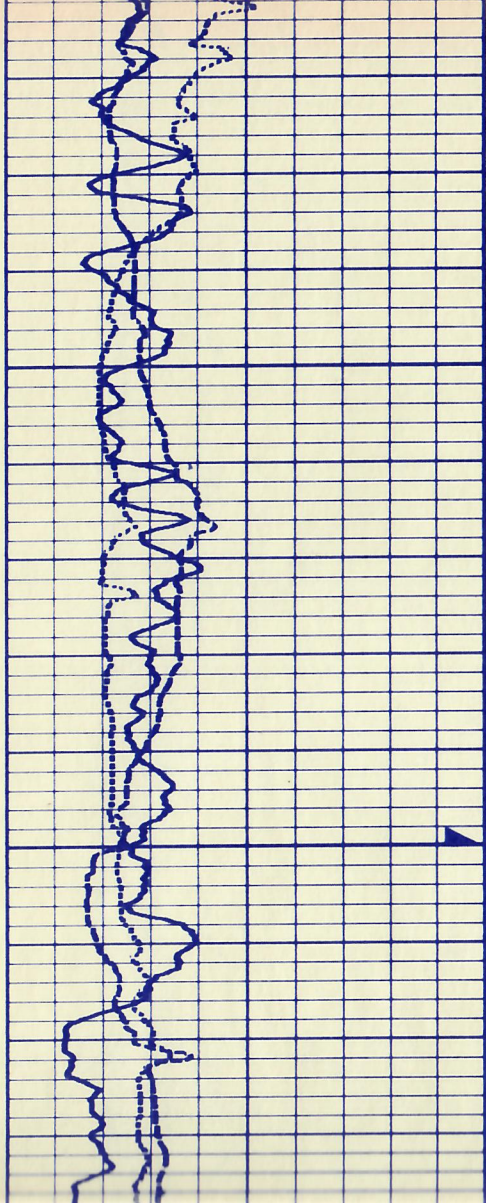

06500

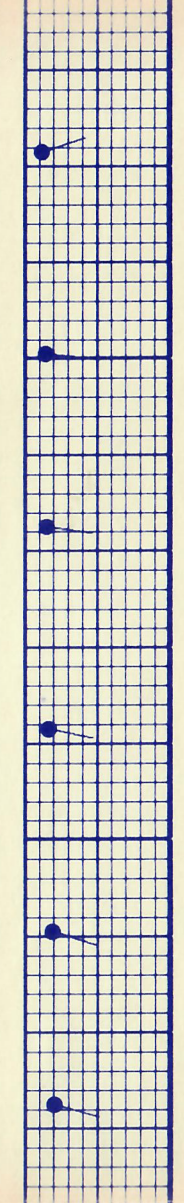
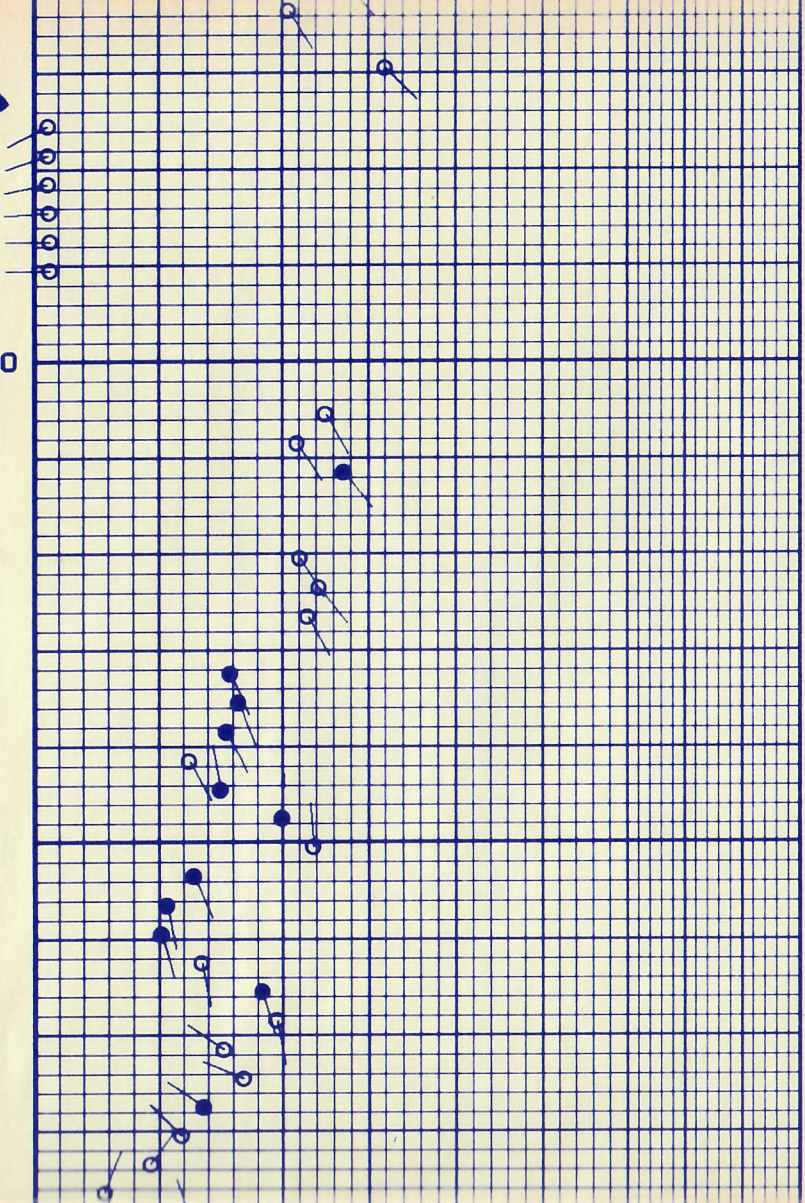

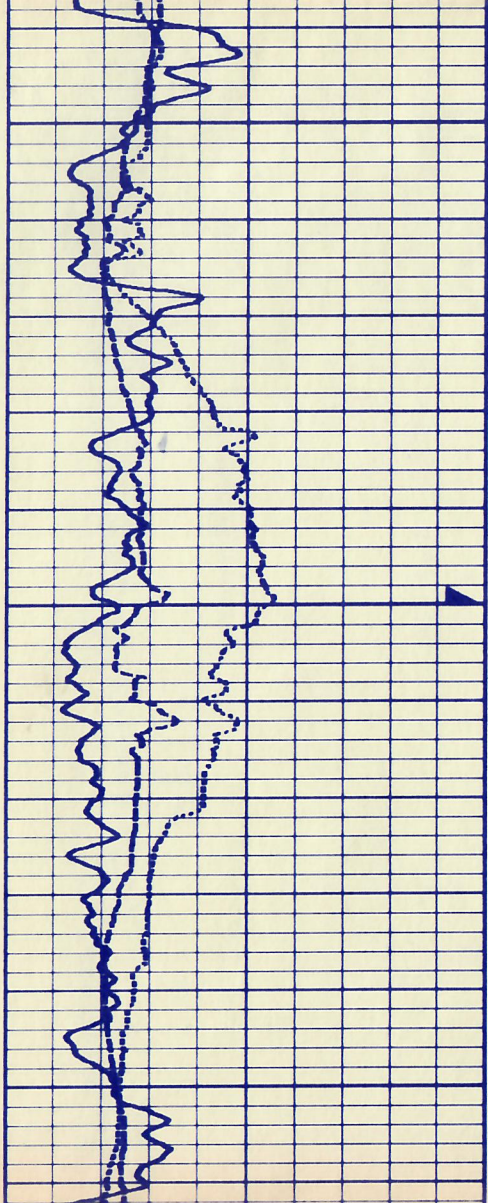

06600

06700

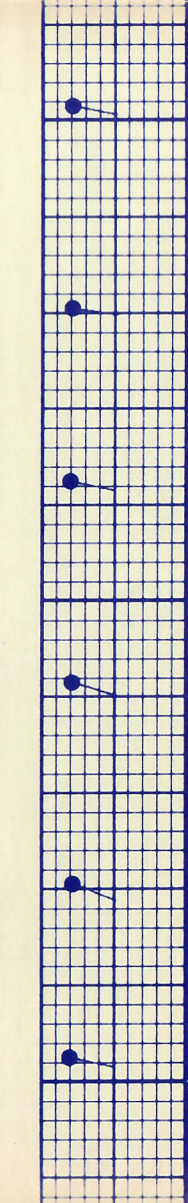
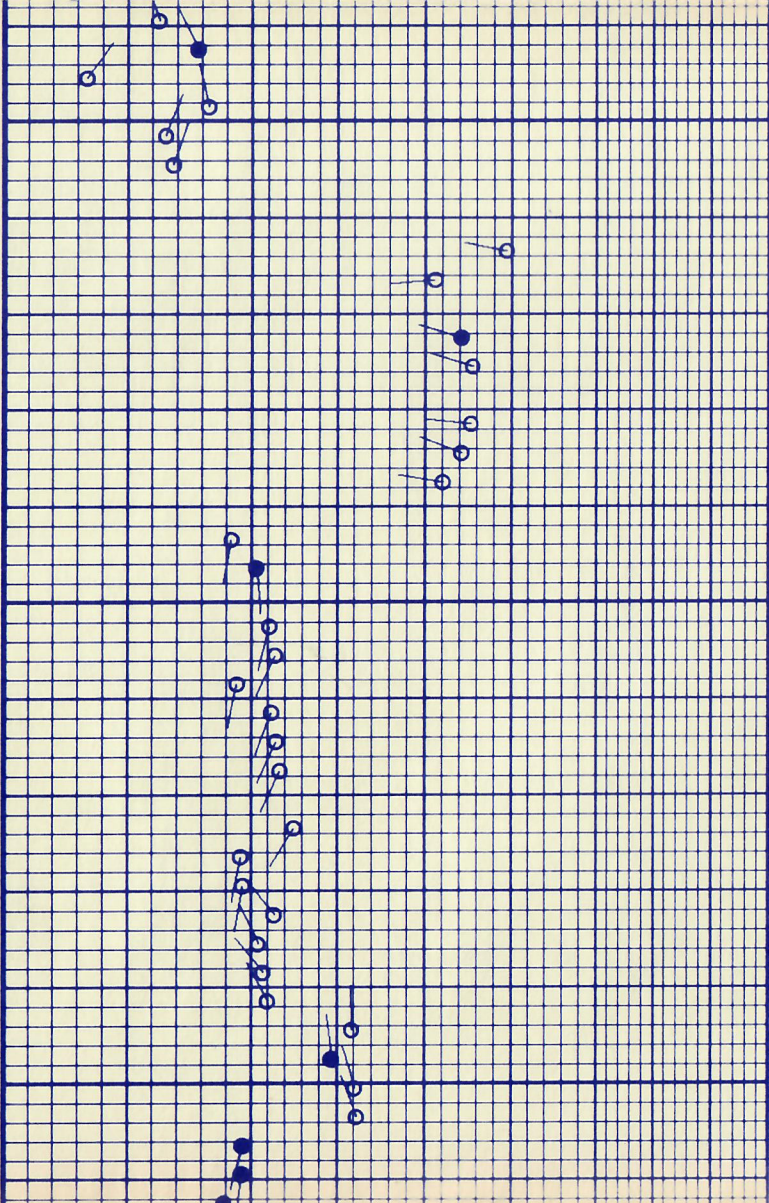

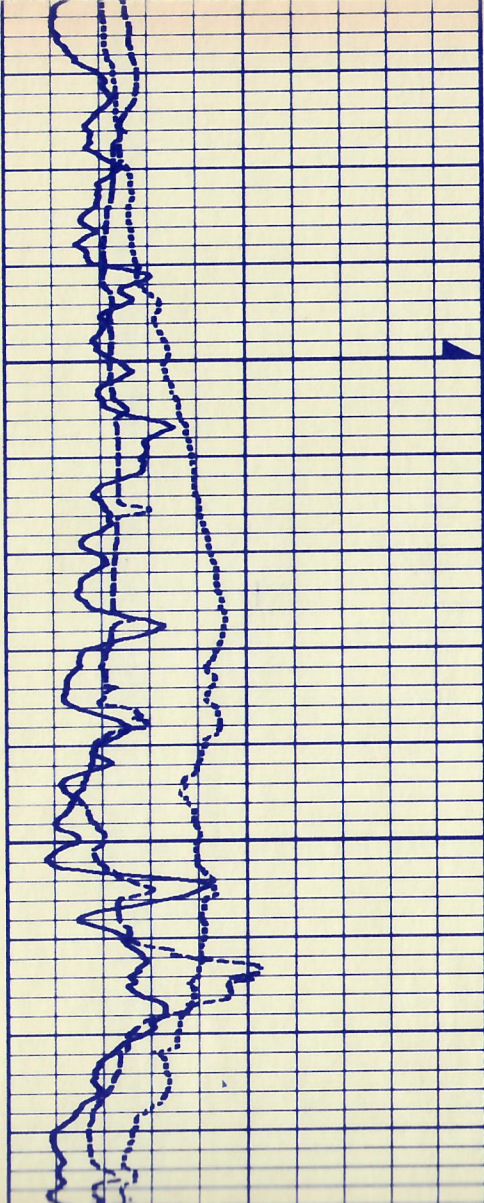

06800

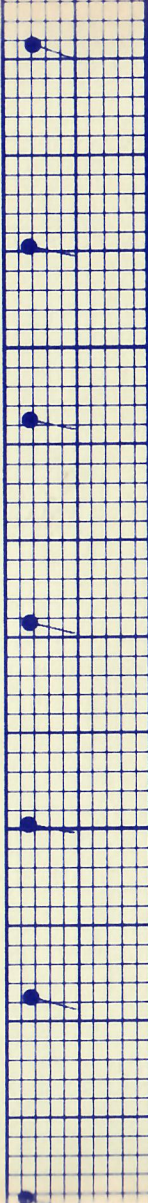
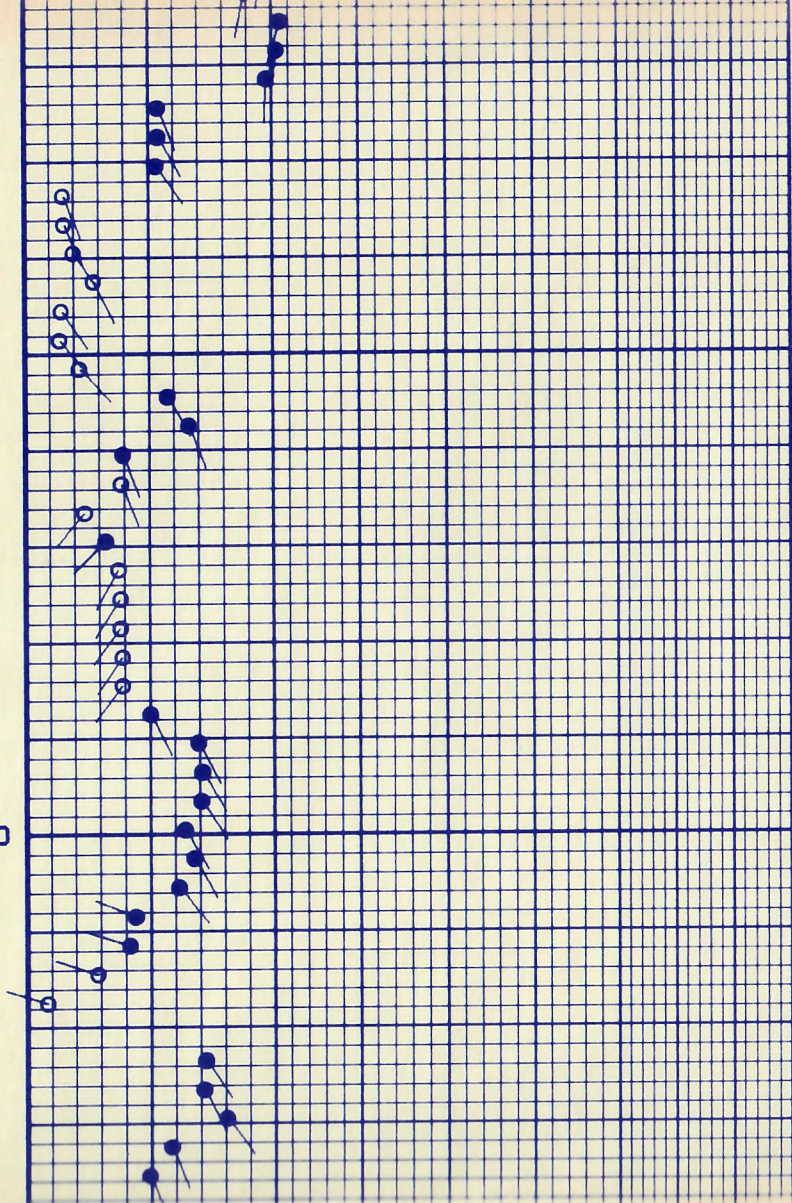

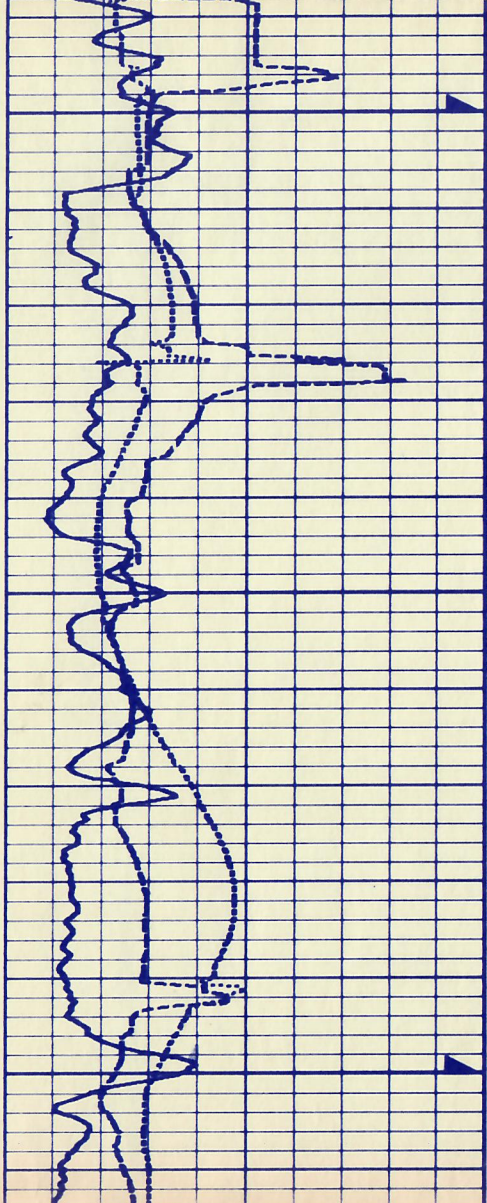

06900

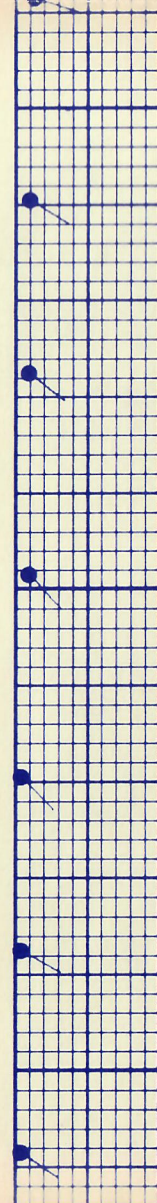
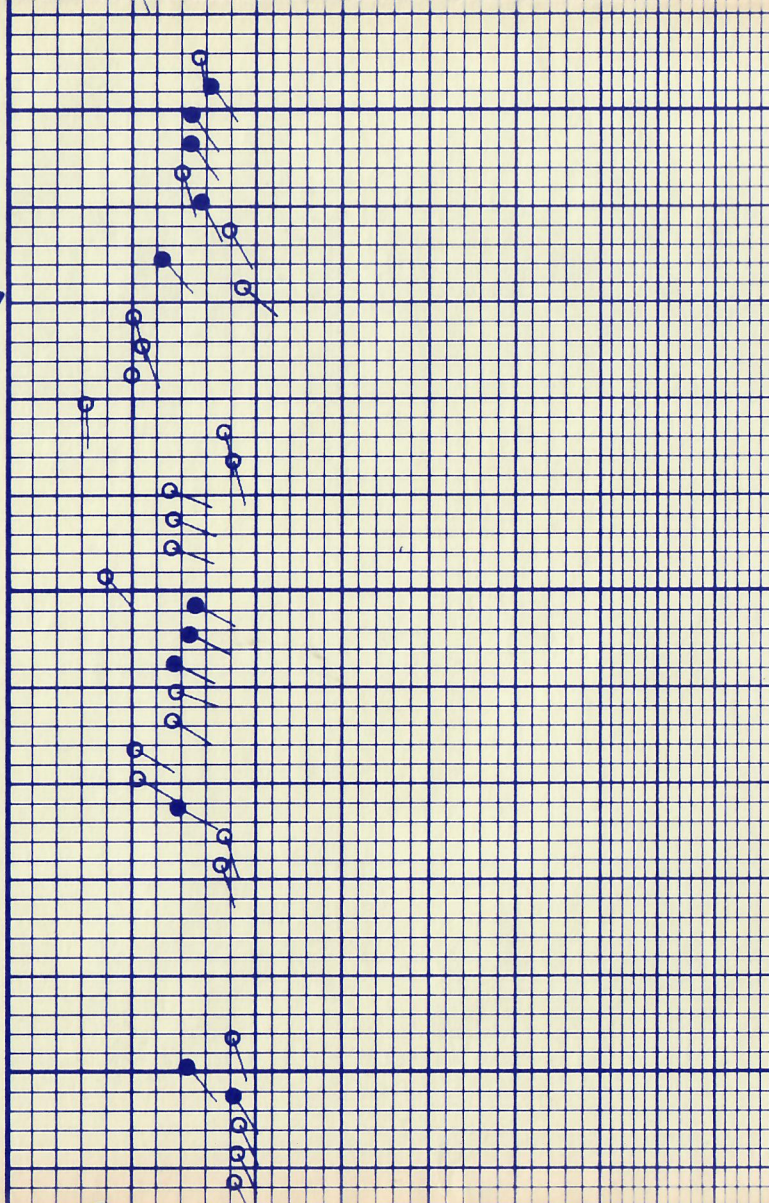

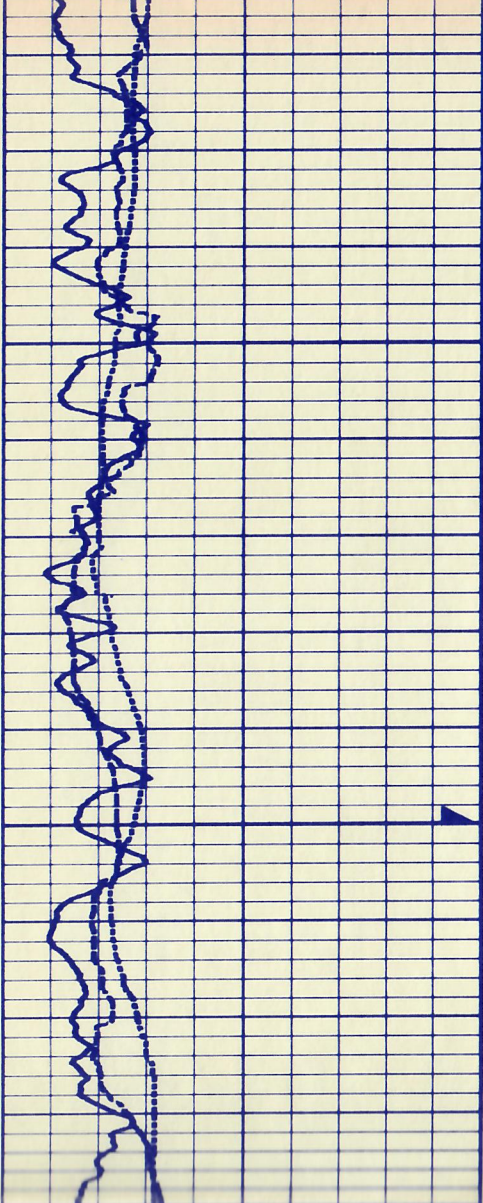

07000

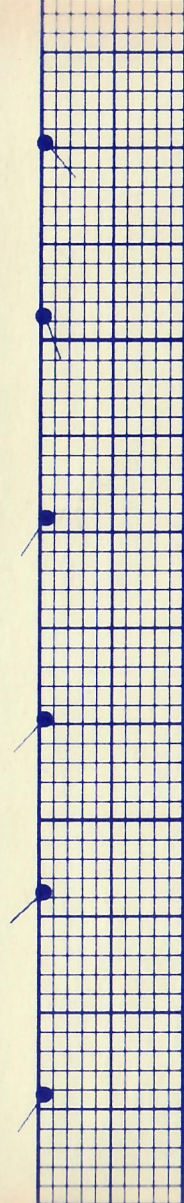
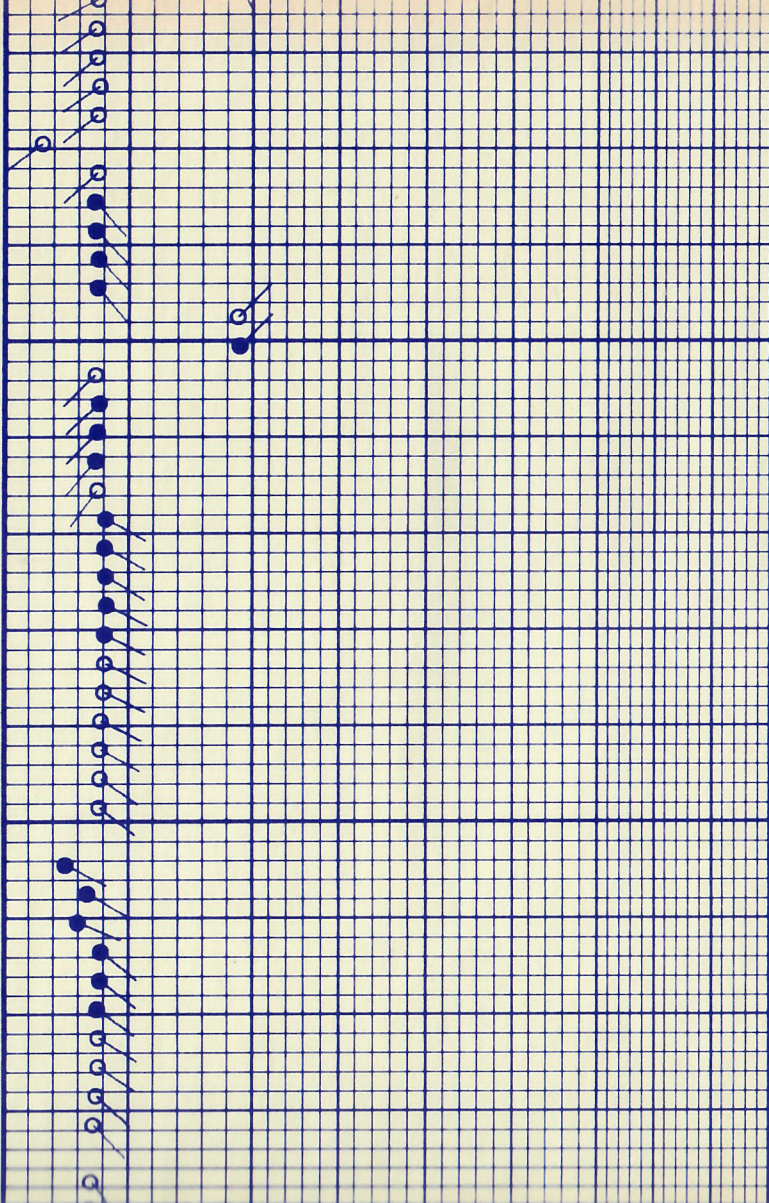

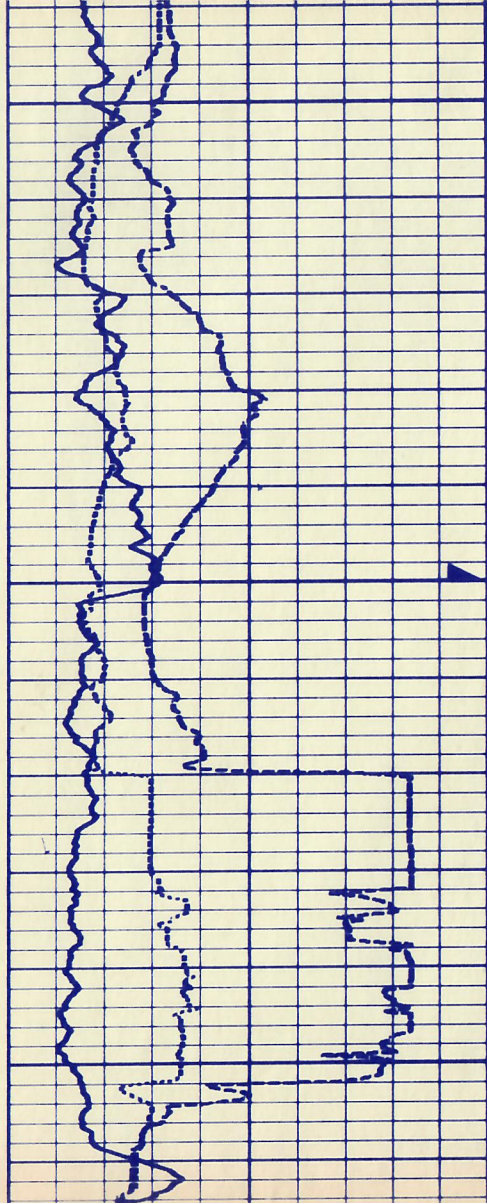

07100

07200

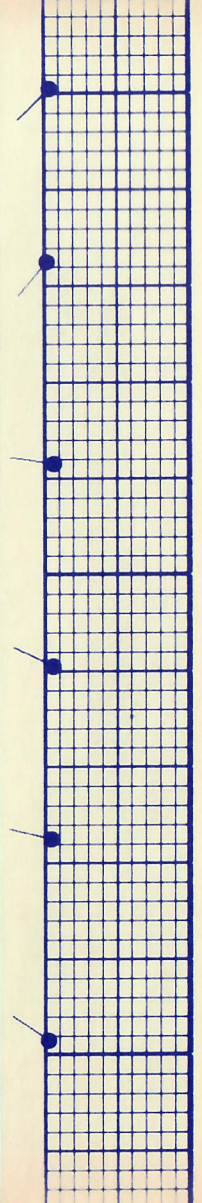
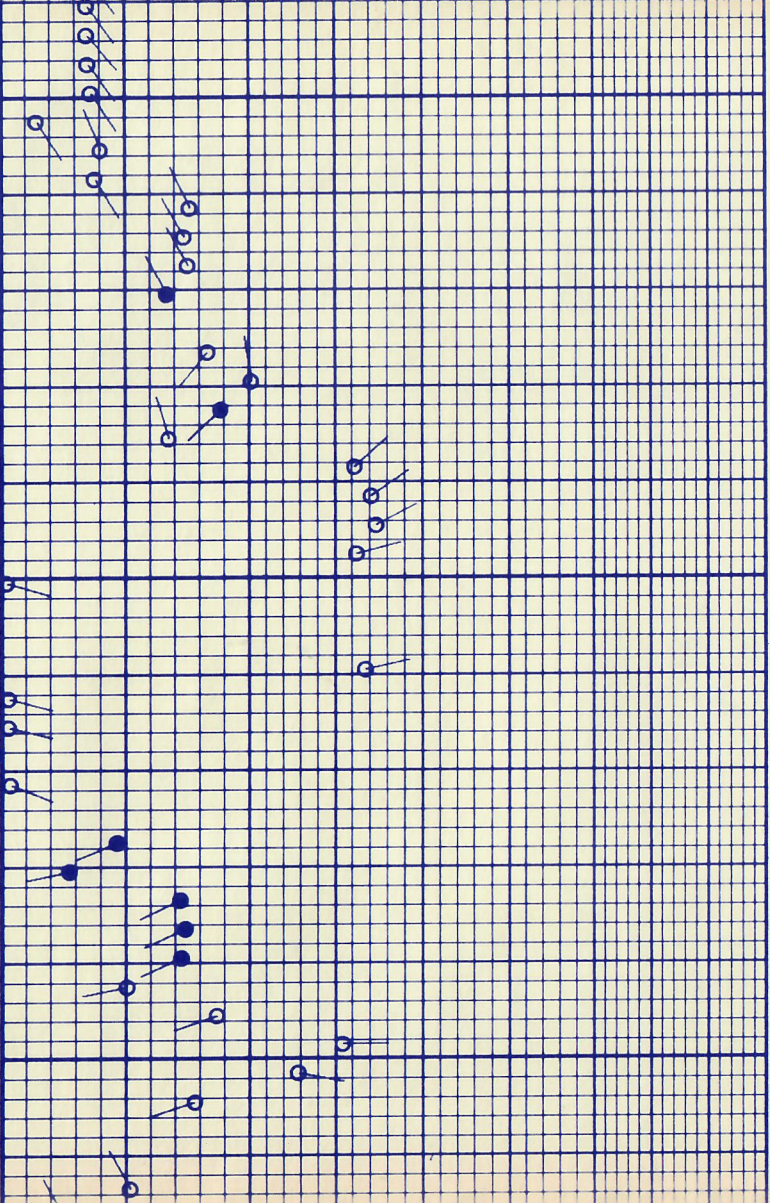

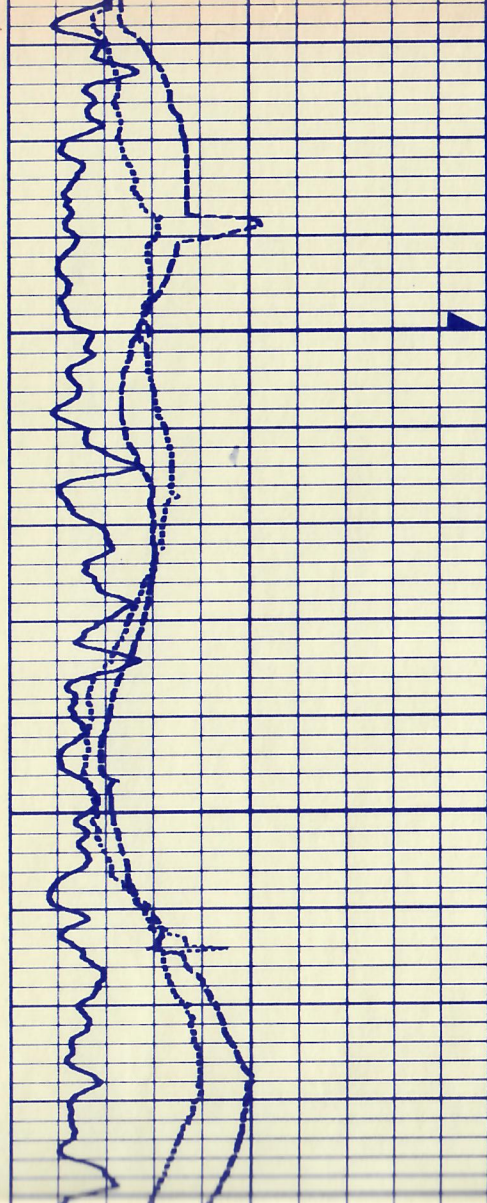

07300

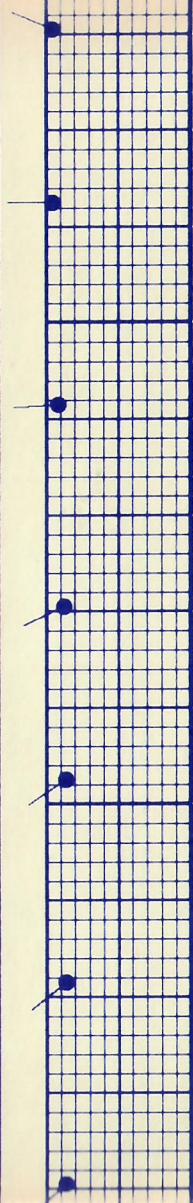
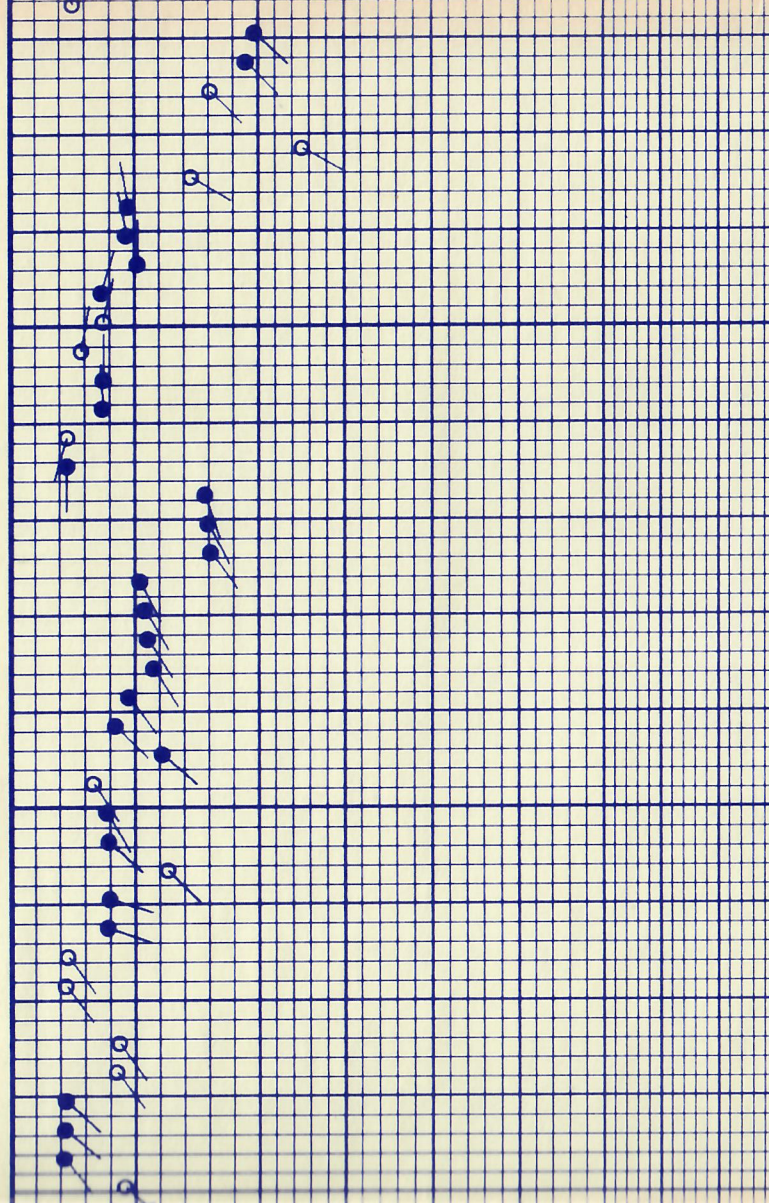



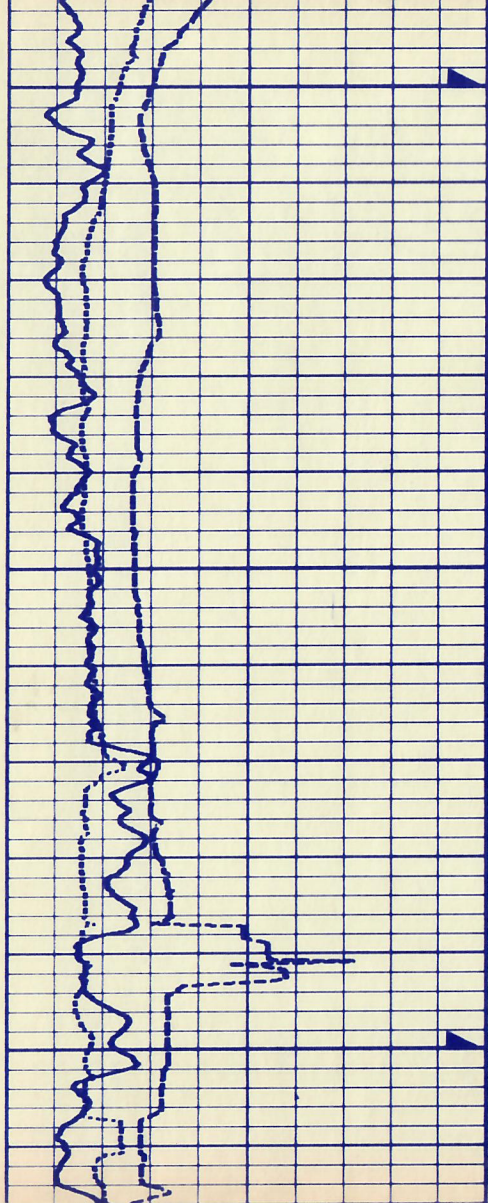

07400

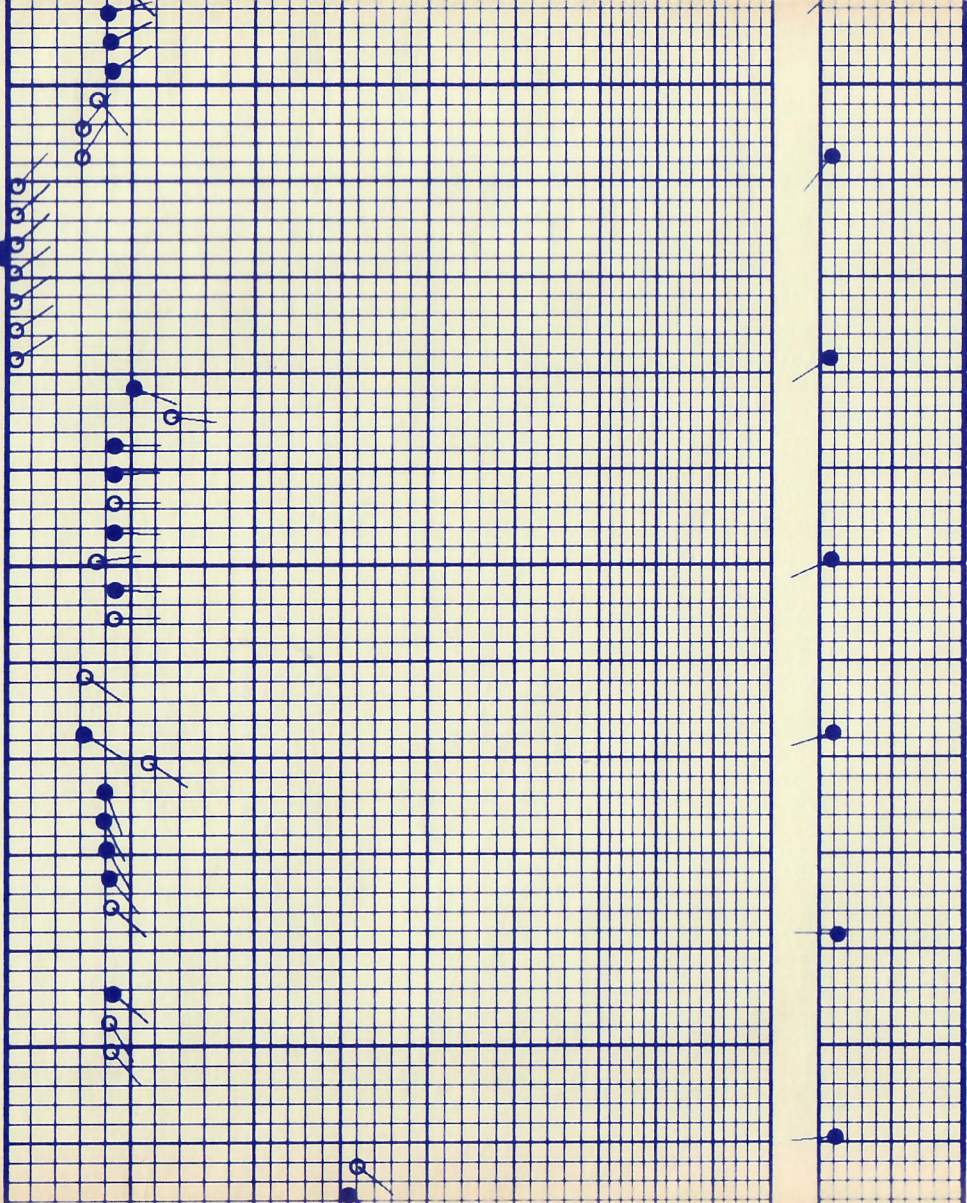

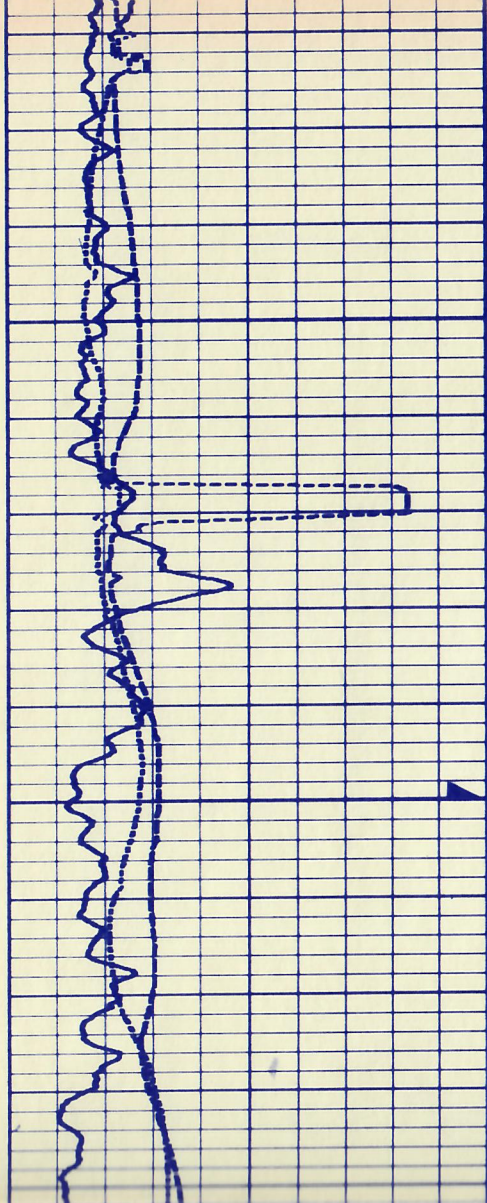

07500

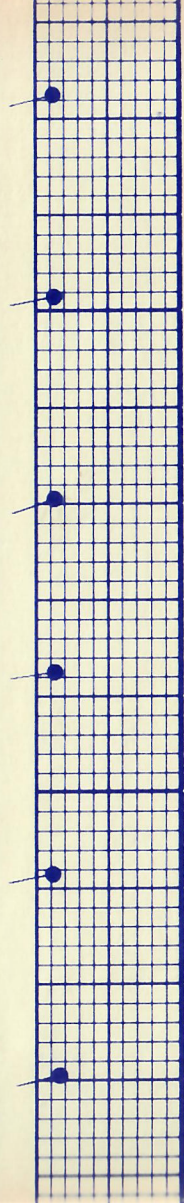
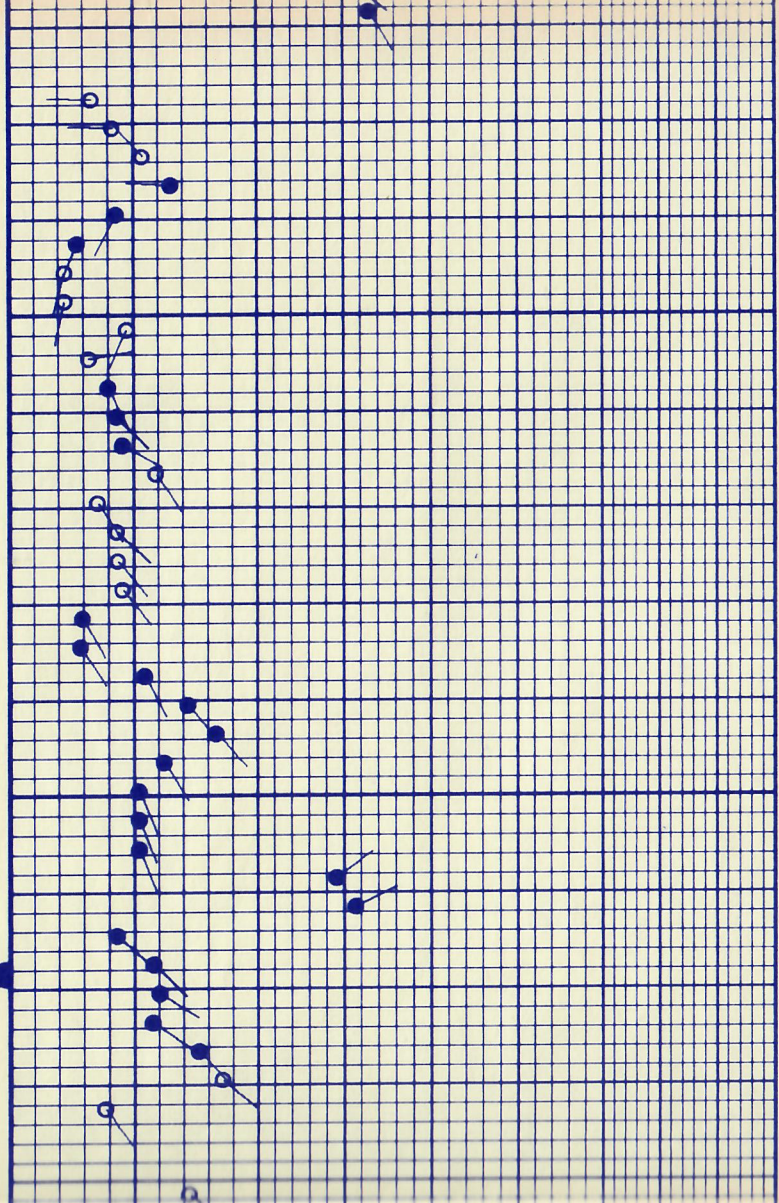

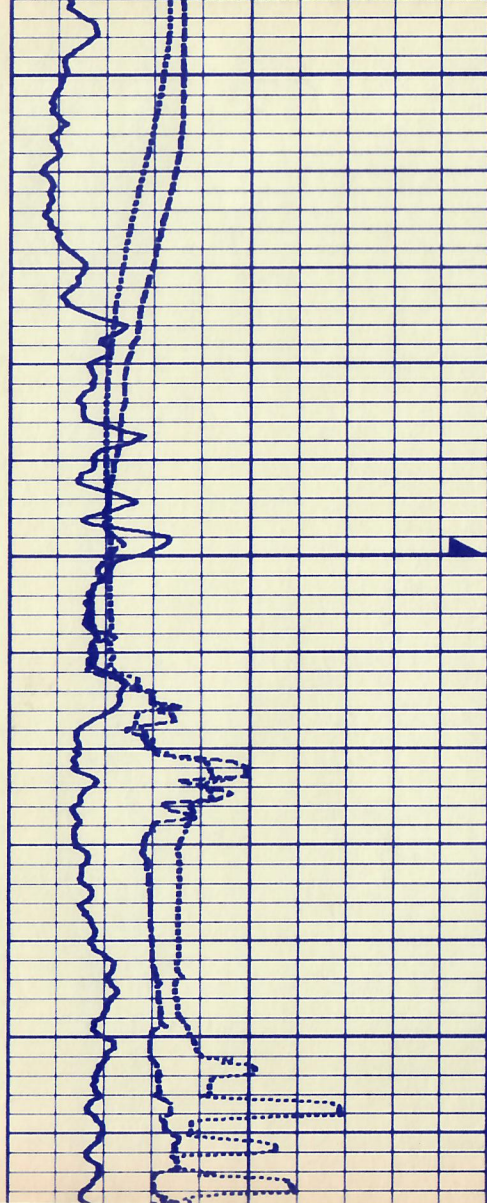

07600

07700

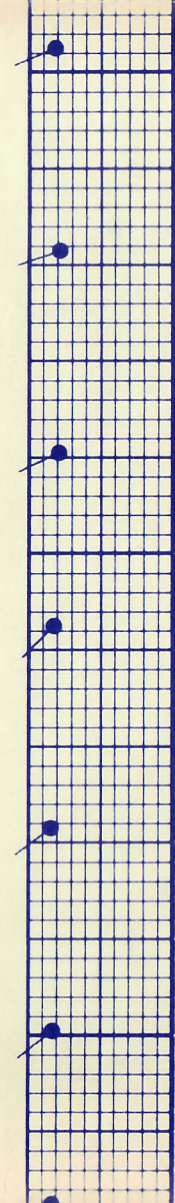
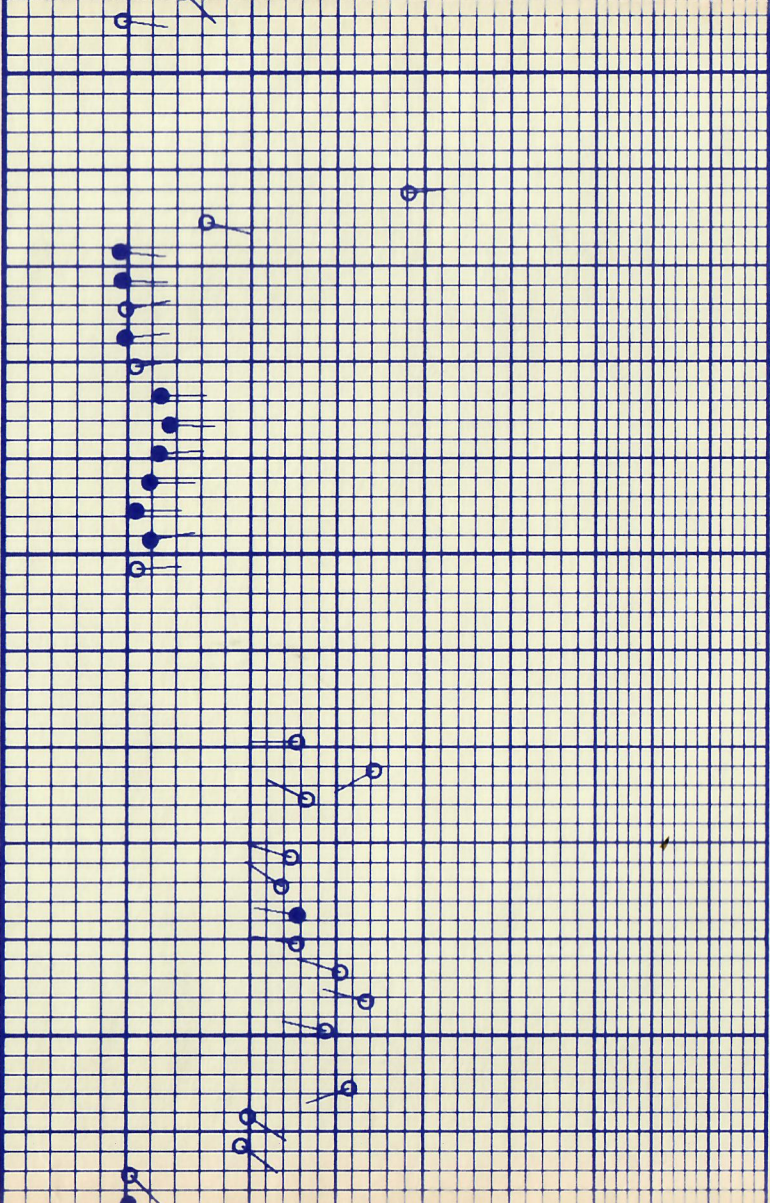

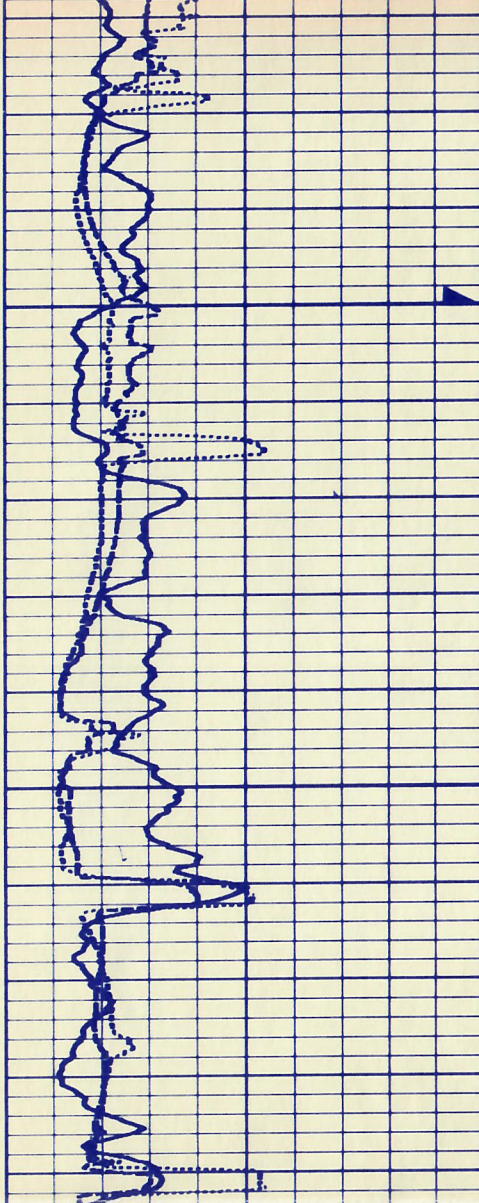

07800

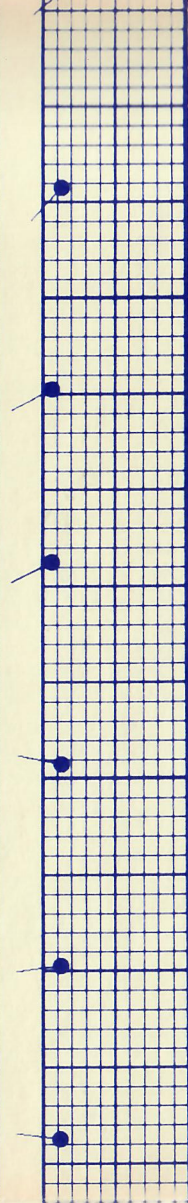
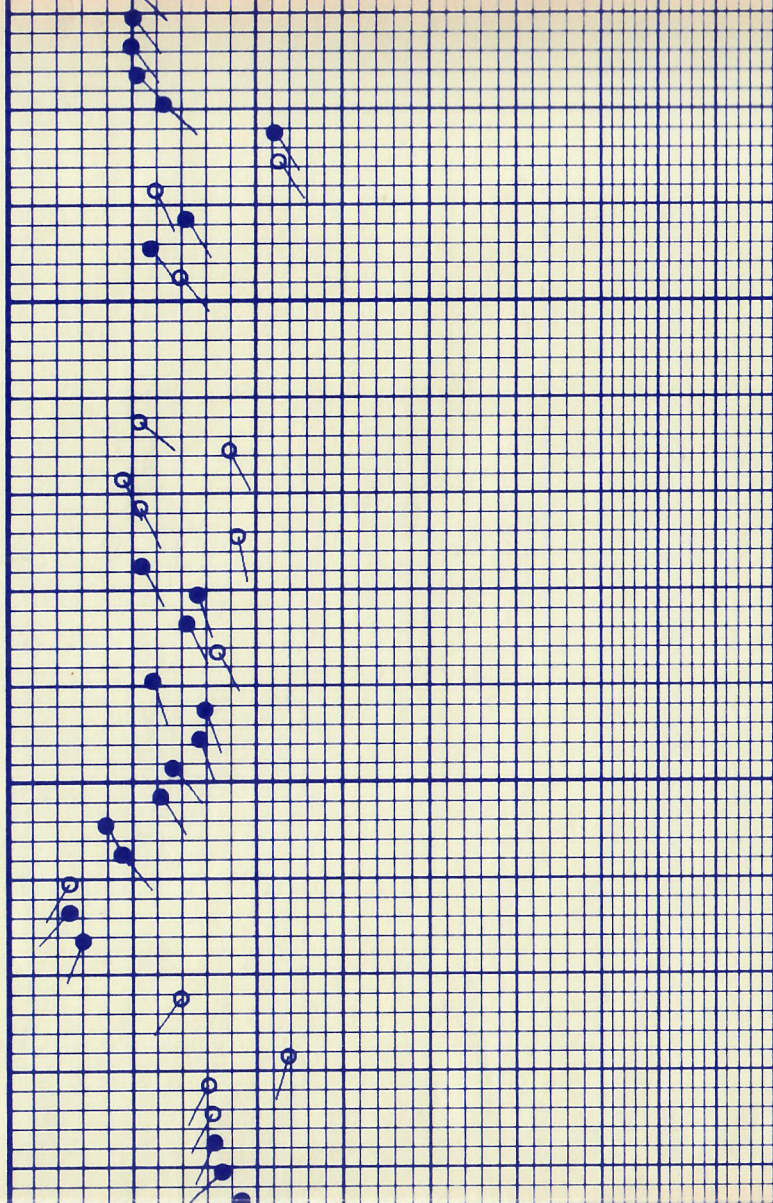

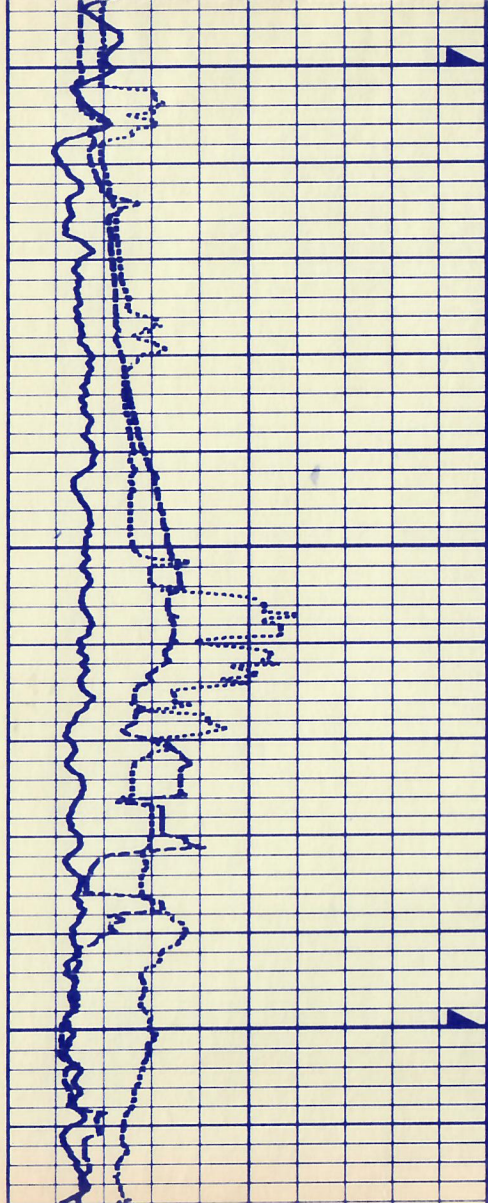

07900

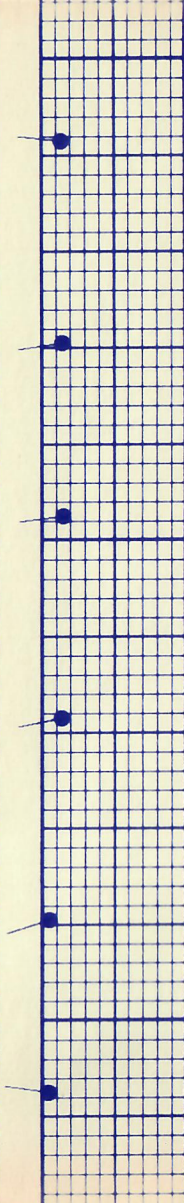
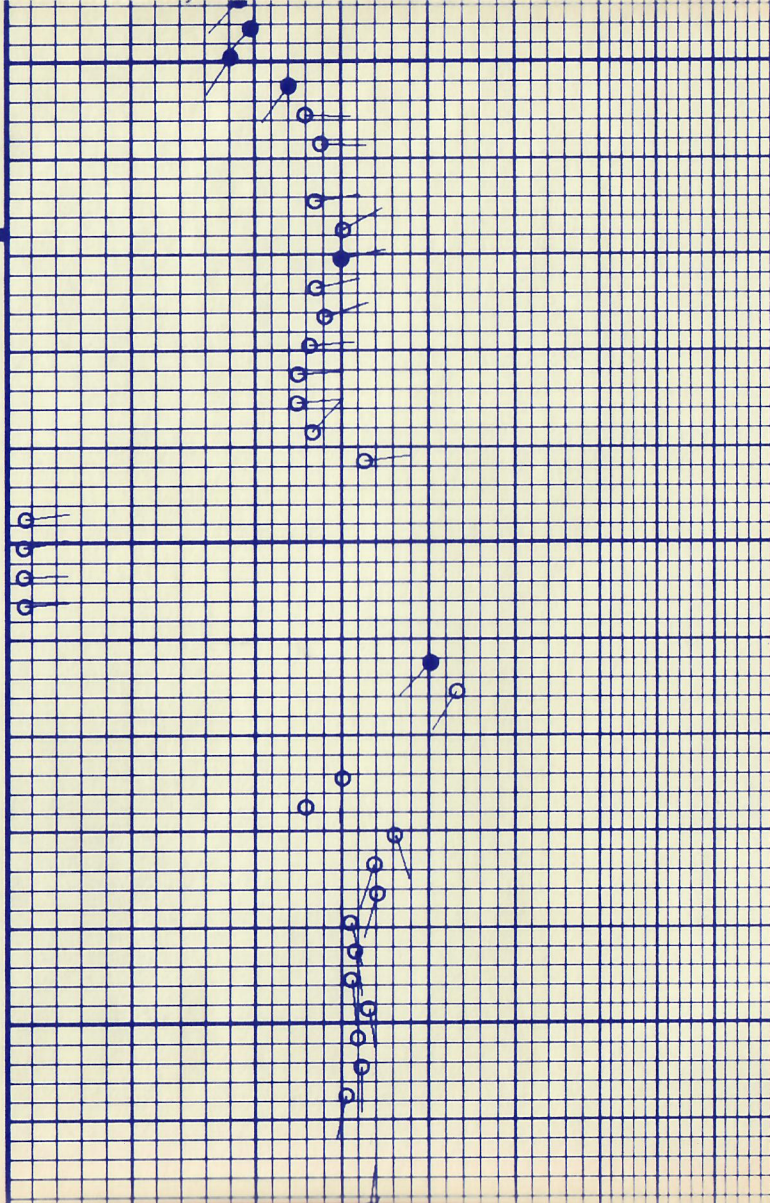

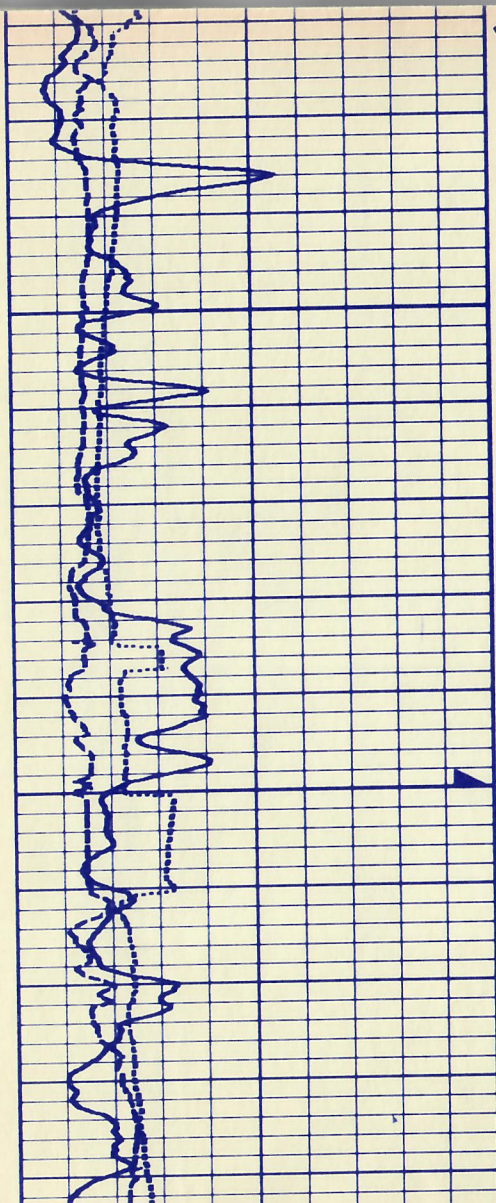

08000

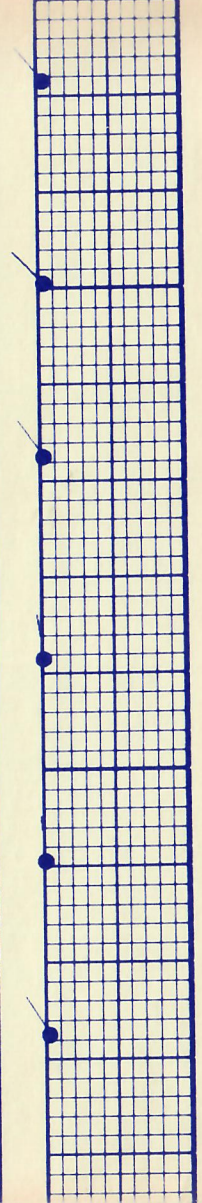
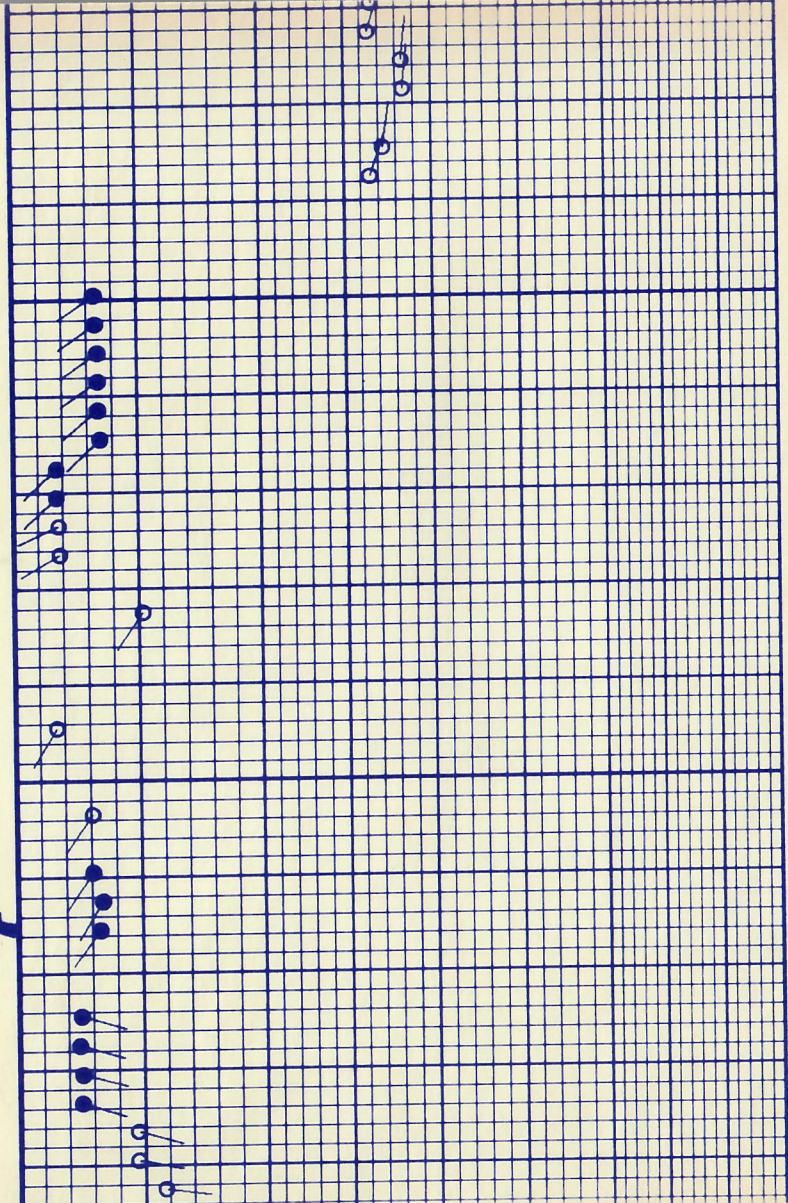

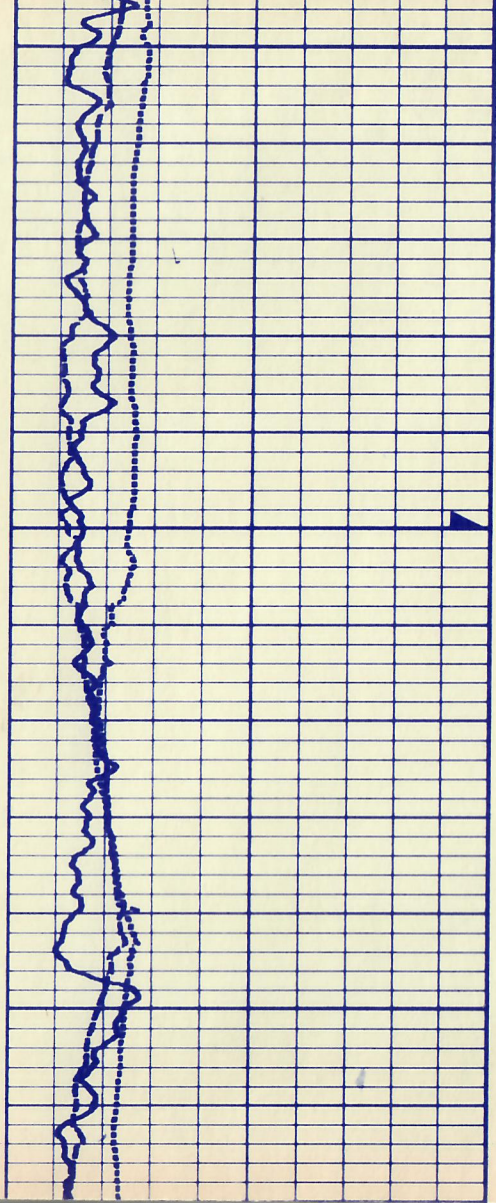

08100

08200

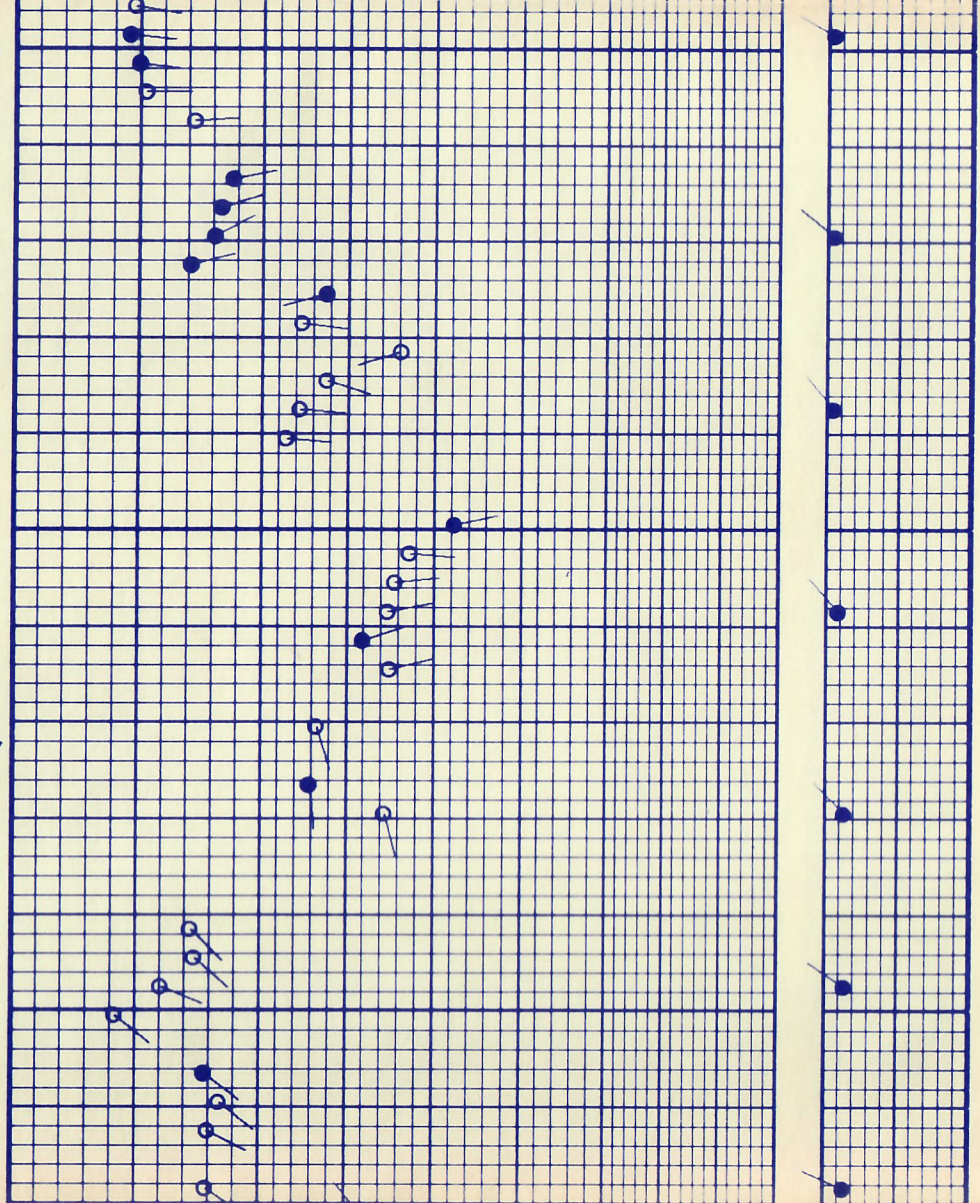

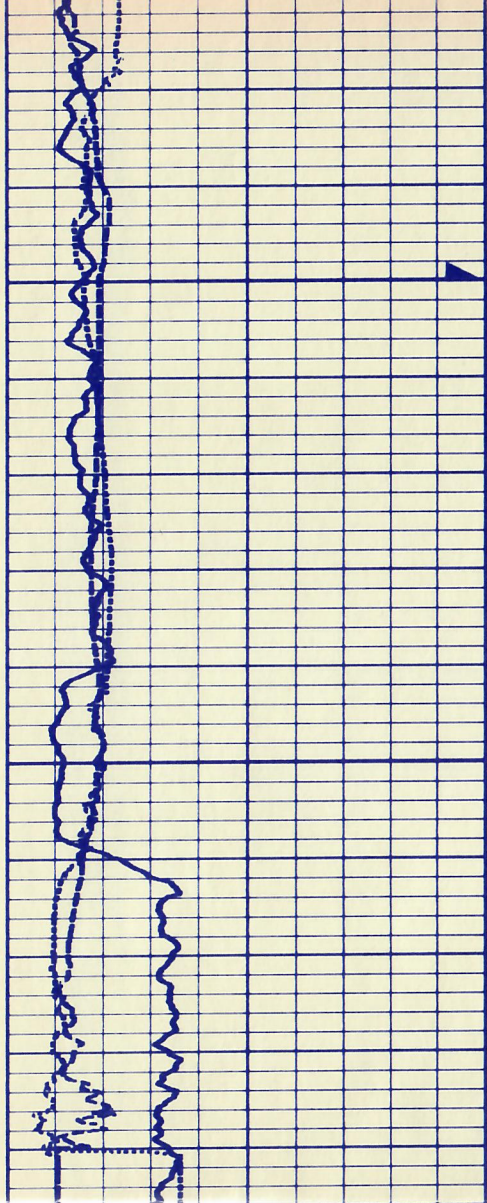

08300

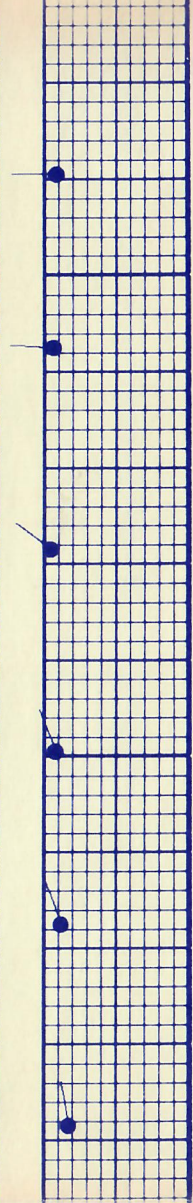
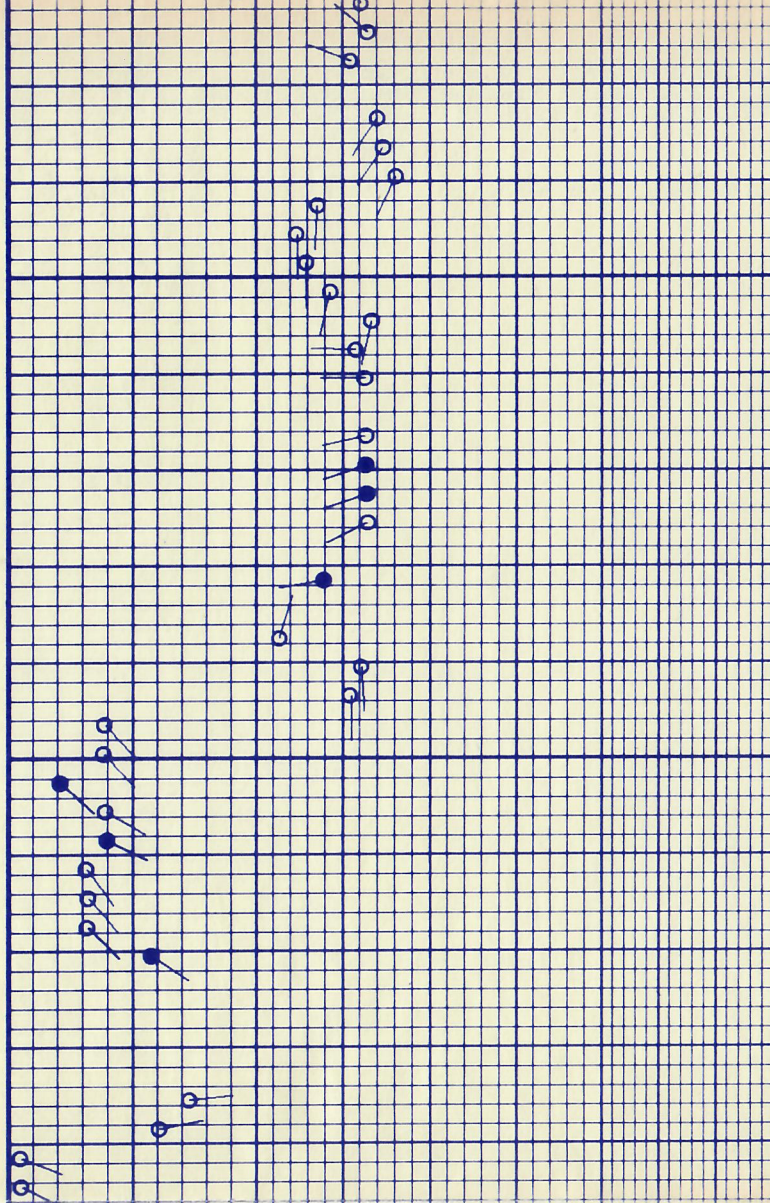



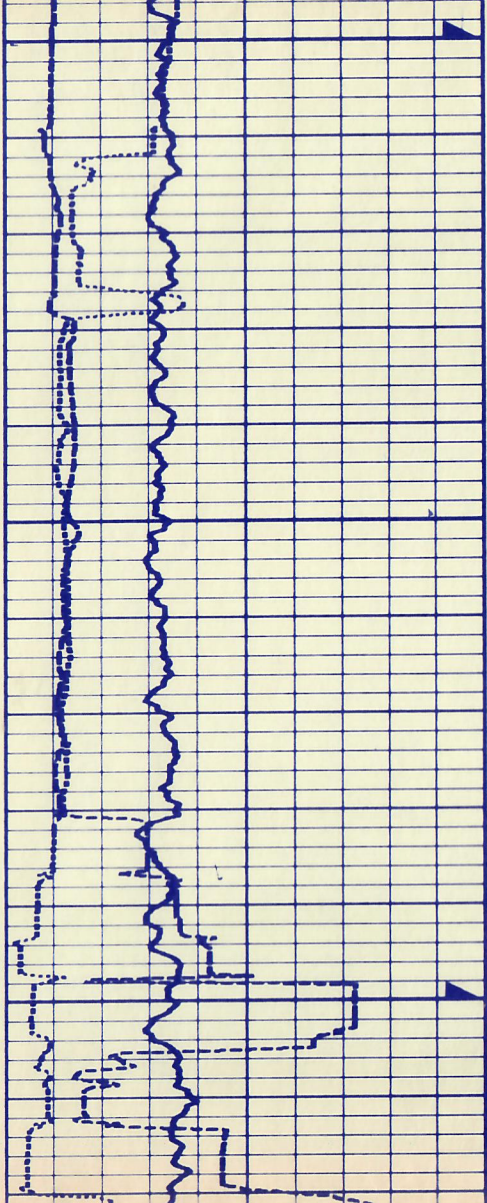

08400

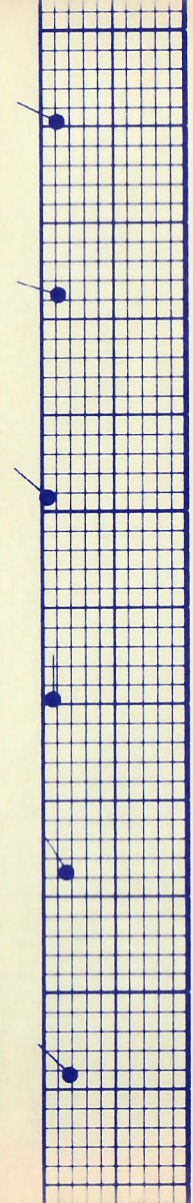
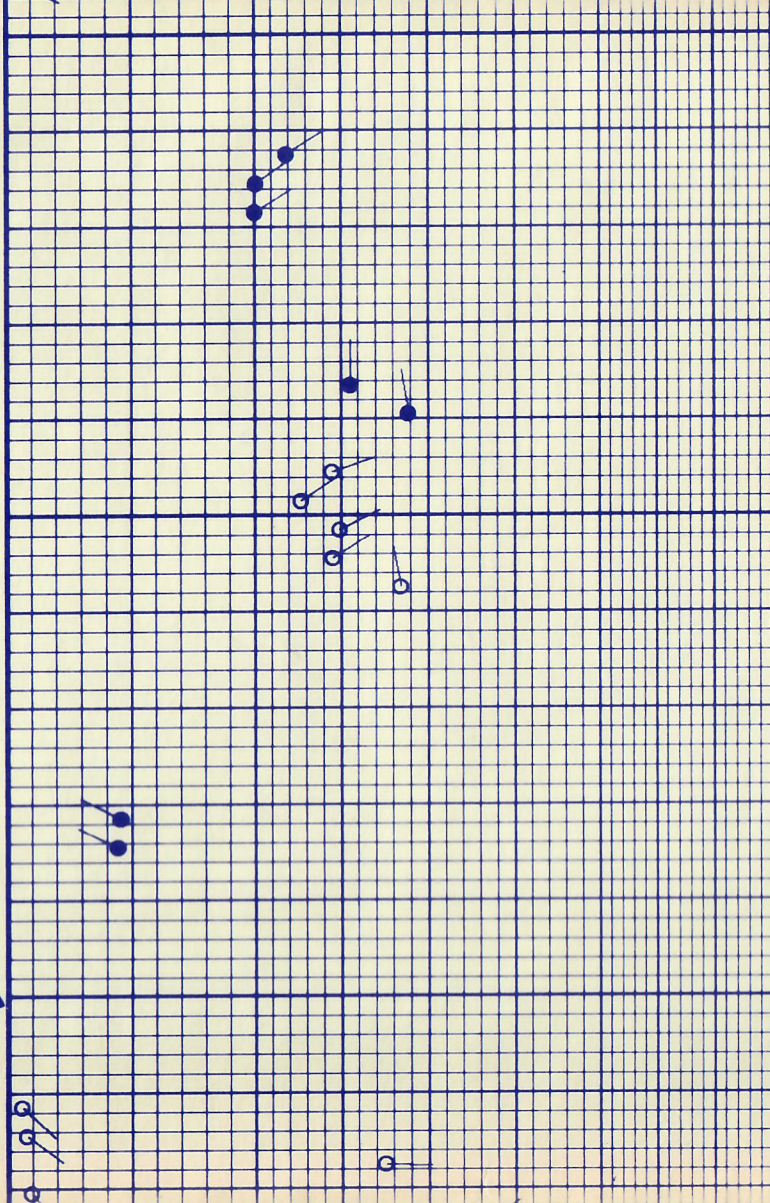

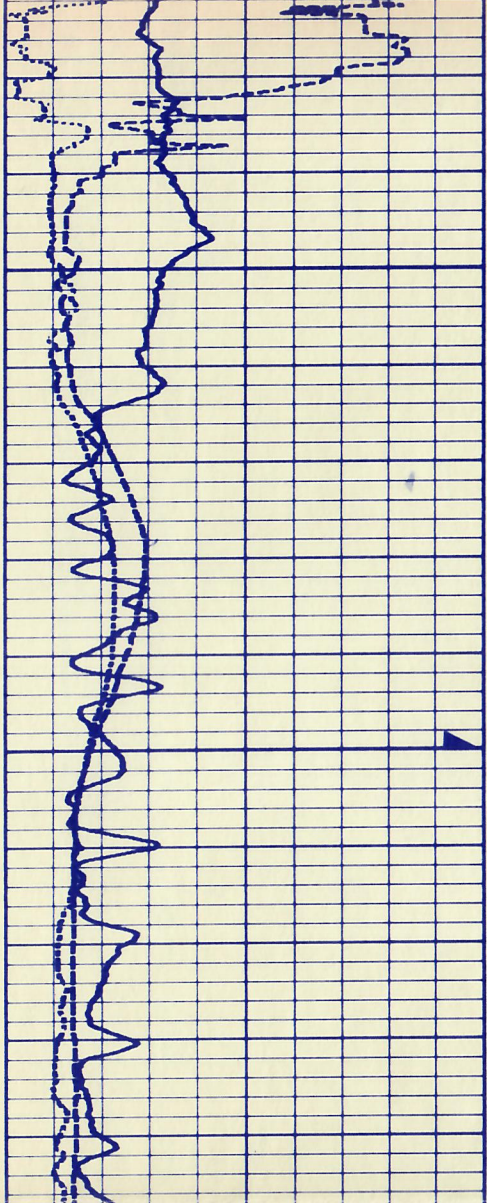

08500

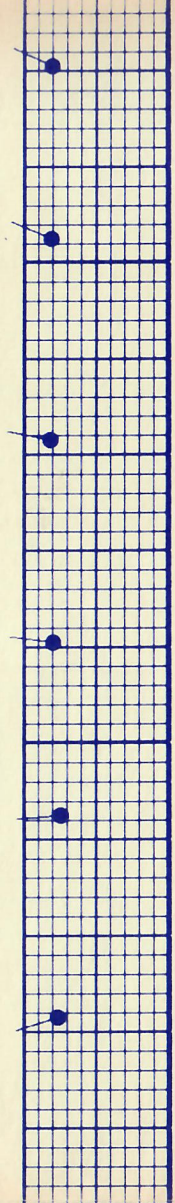
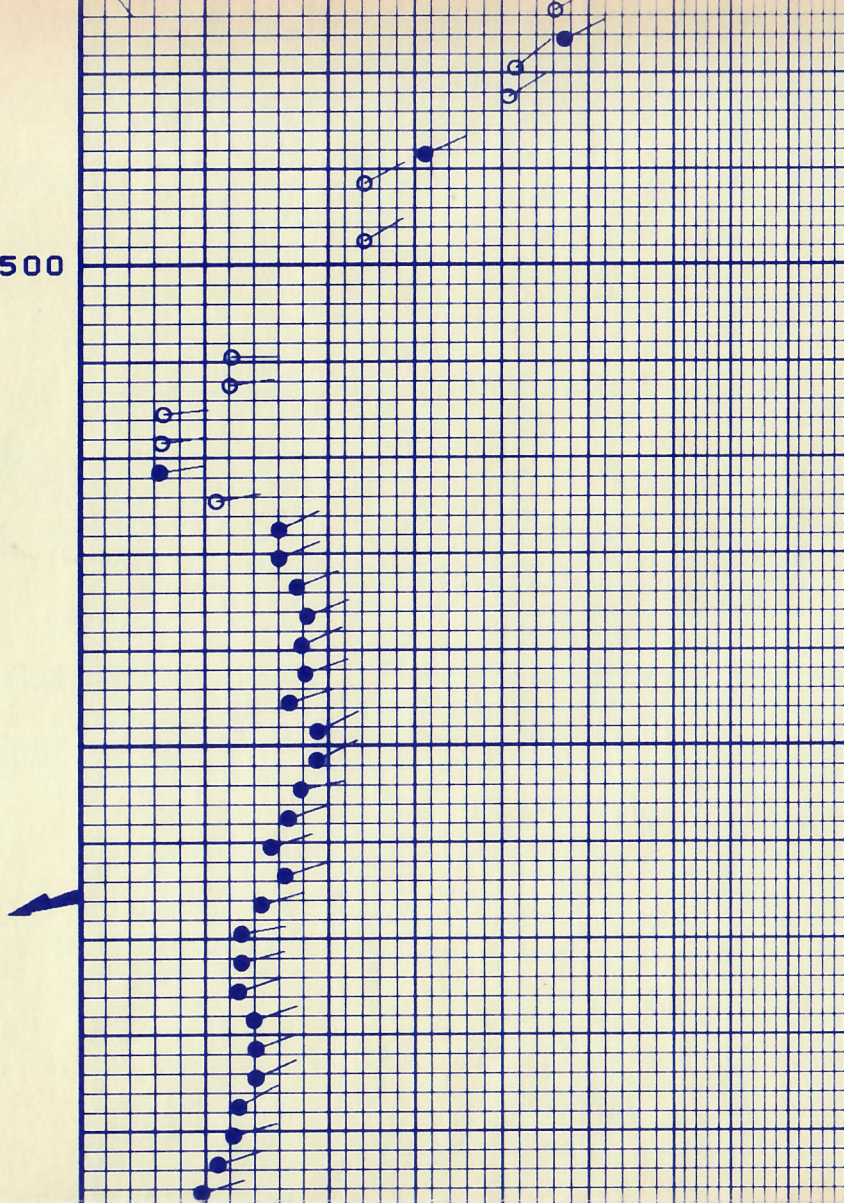

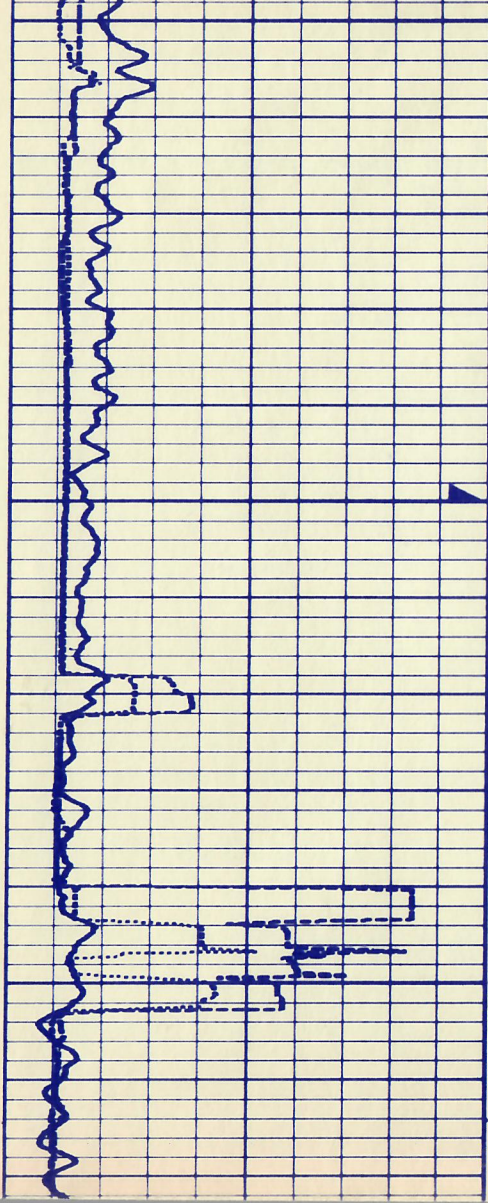

08600

08700

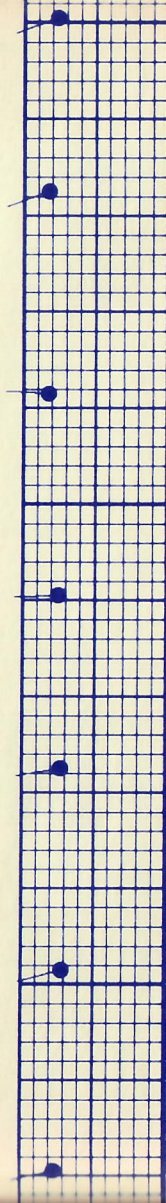
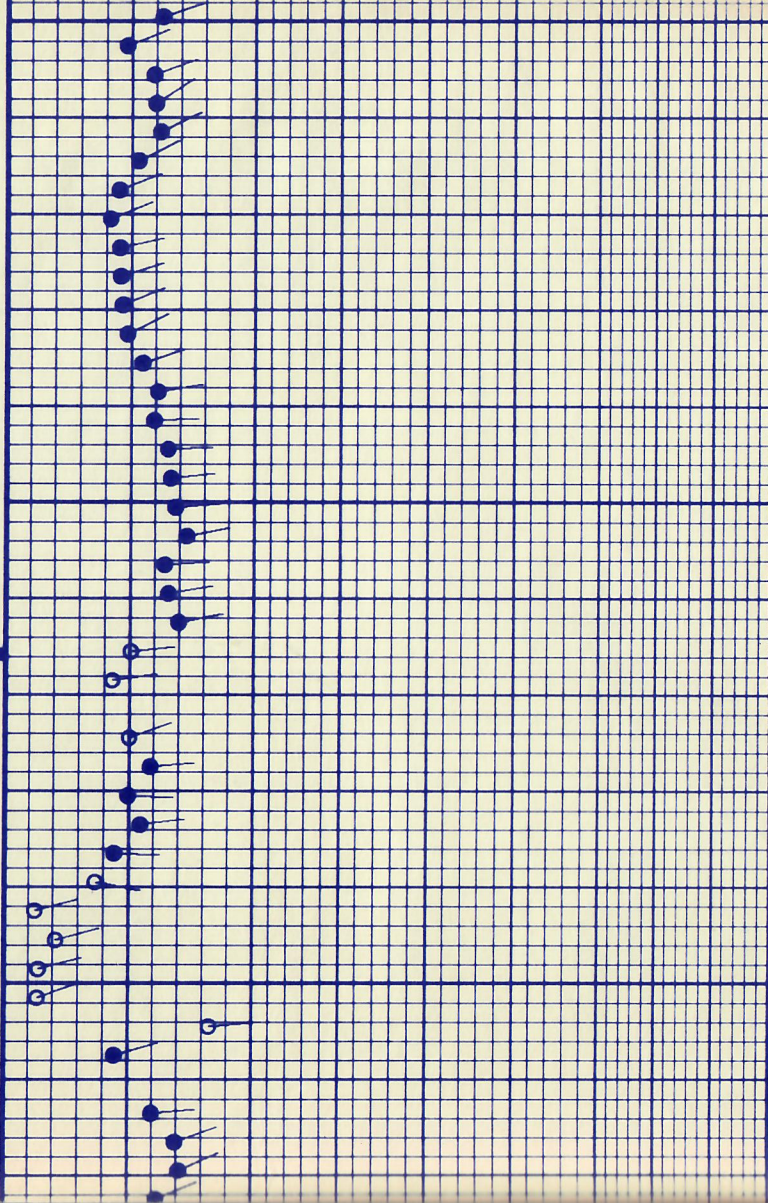

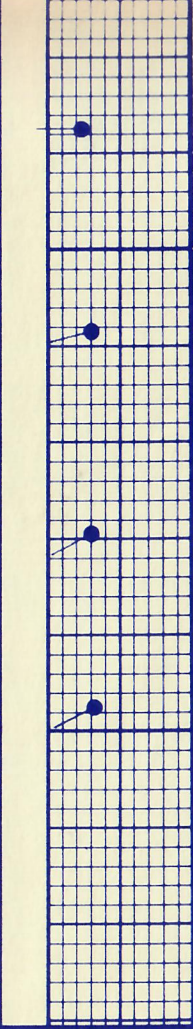
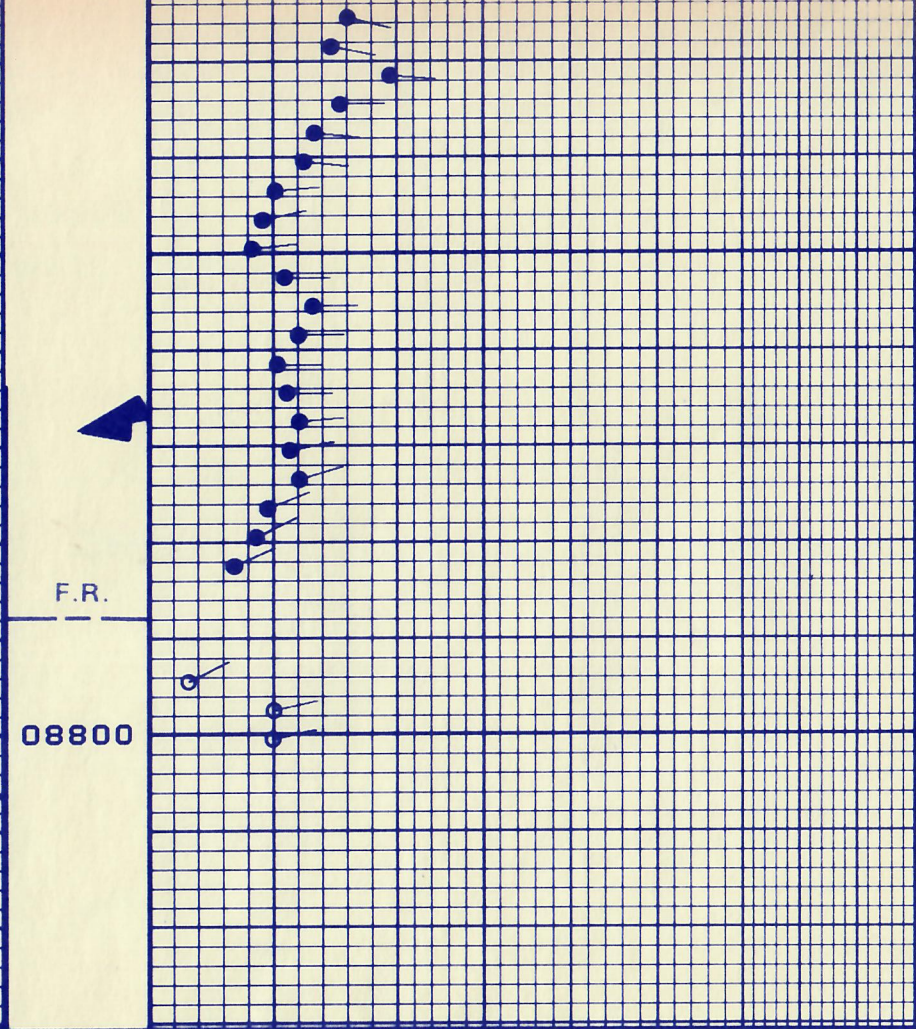
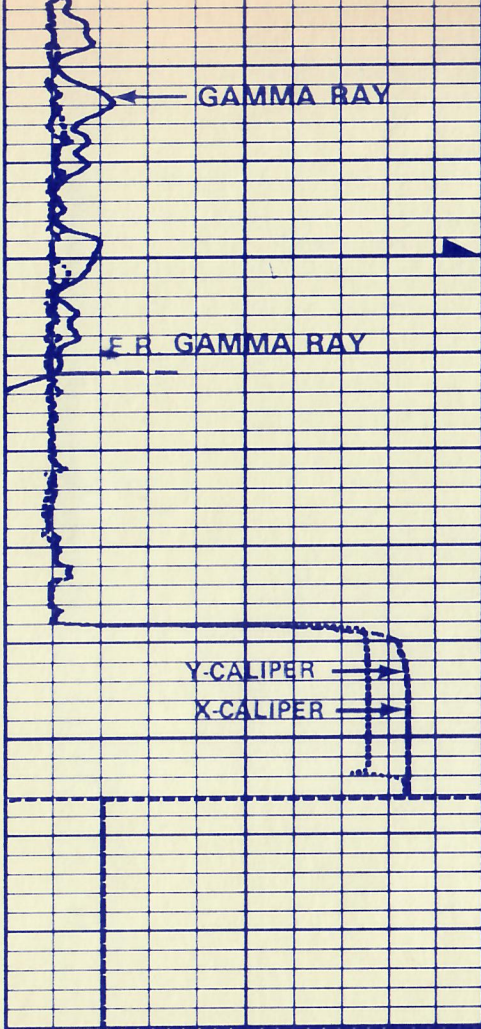

8	CALIPER Y	18
8	CALIPER X	18
0	GR API	100



8 CALIPER X 18

0 GR API 100

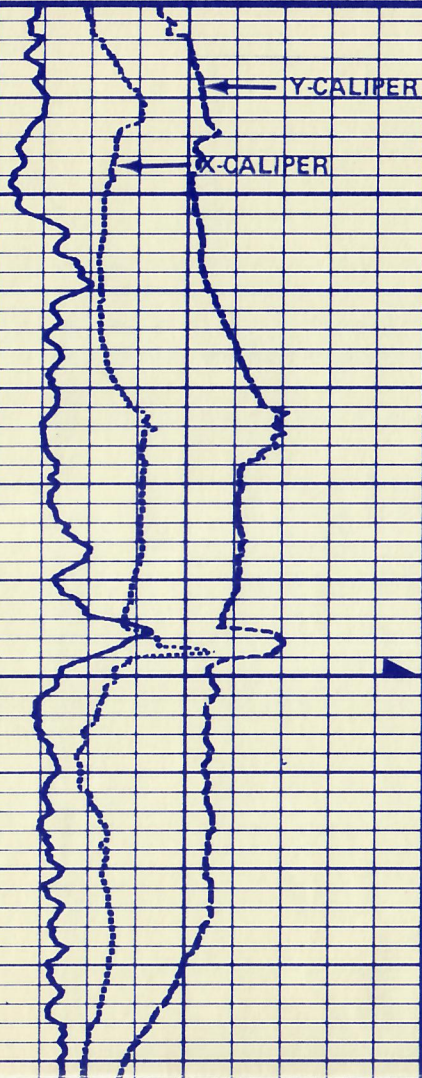

03000  
REPEAT SECTION

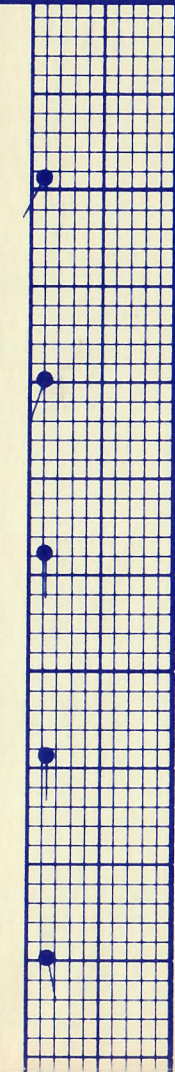
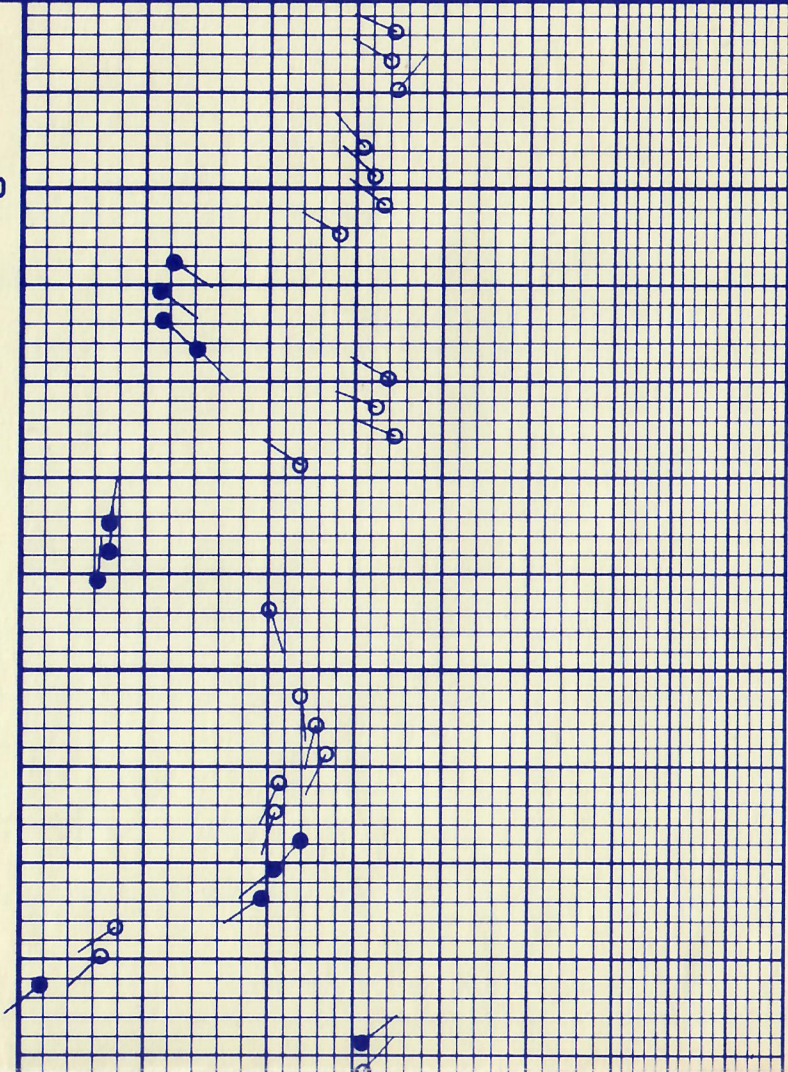

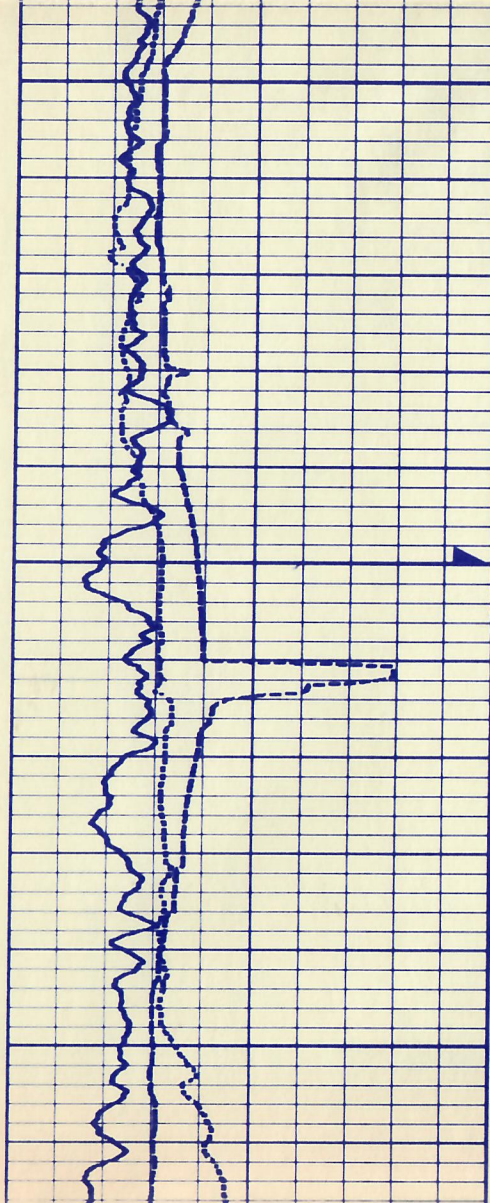

03100

03200

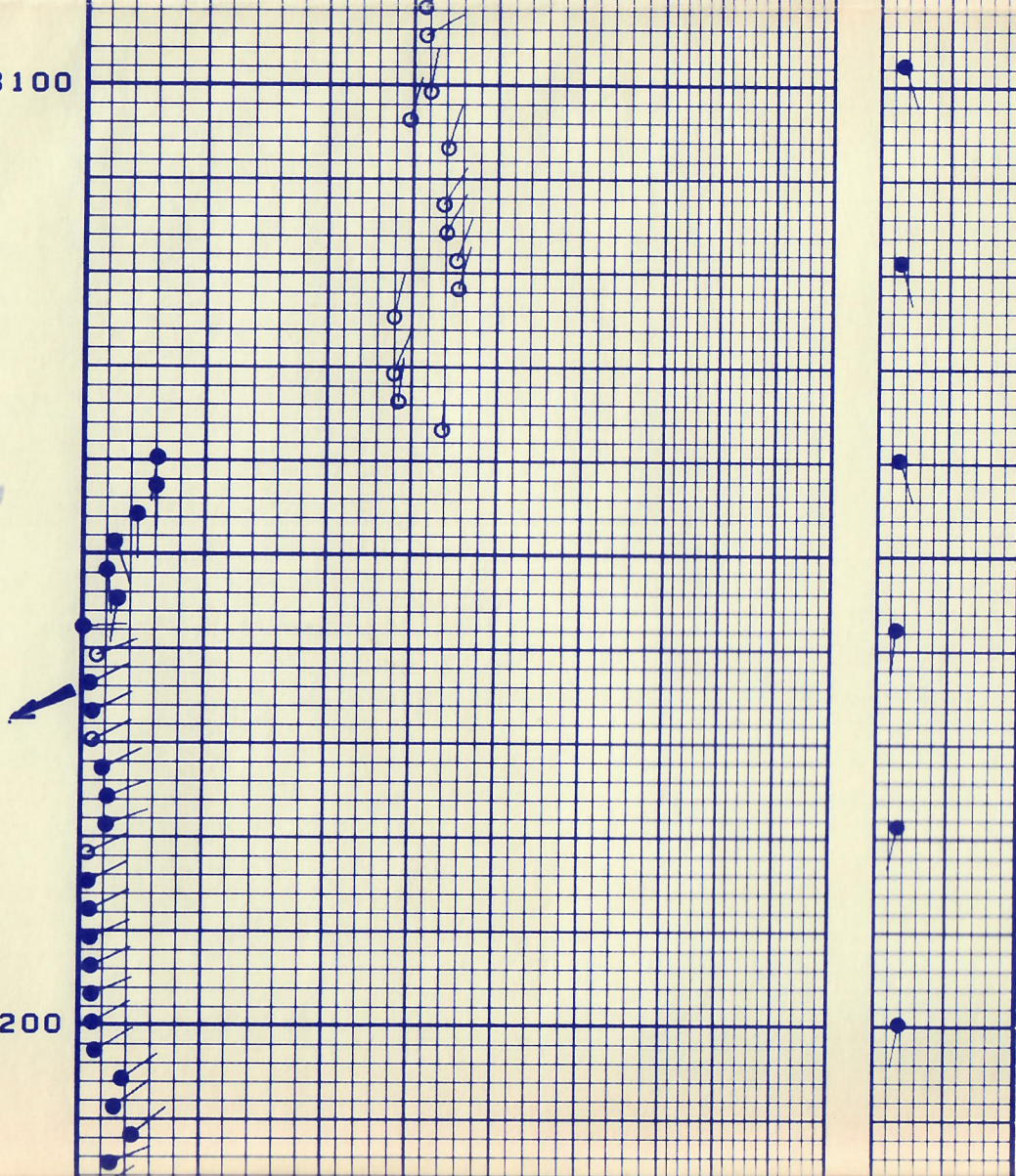

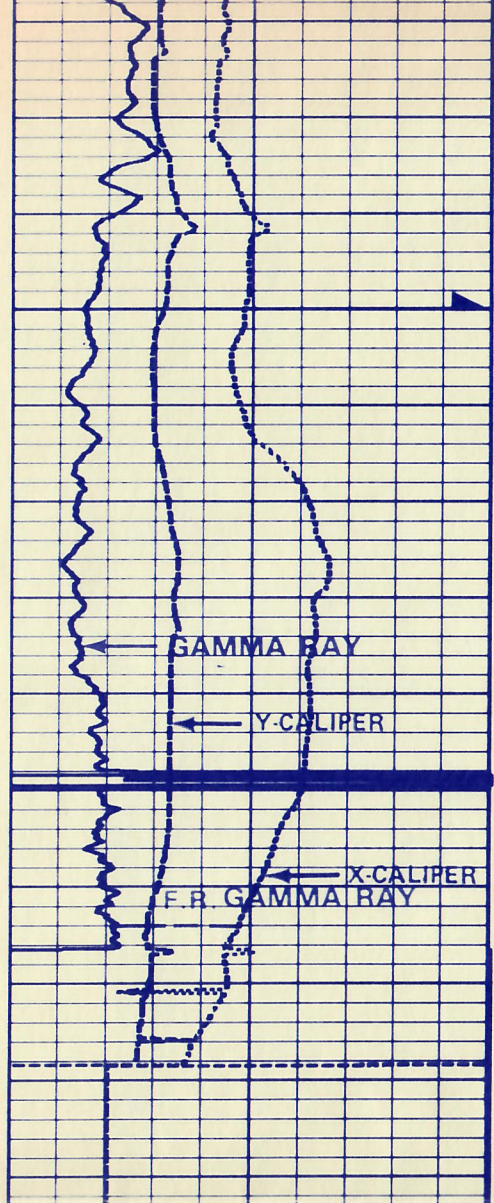

03300

REPEAT SECTION

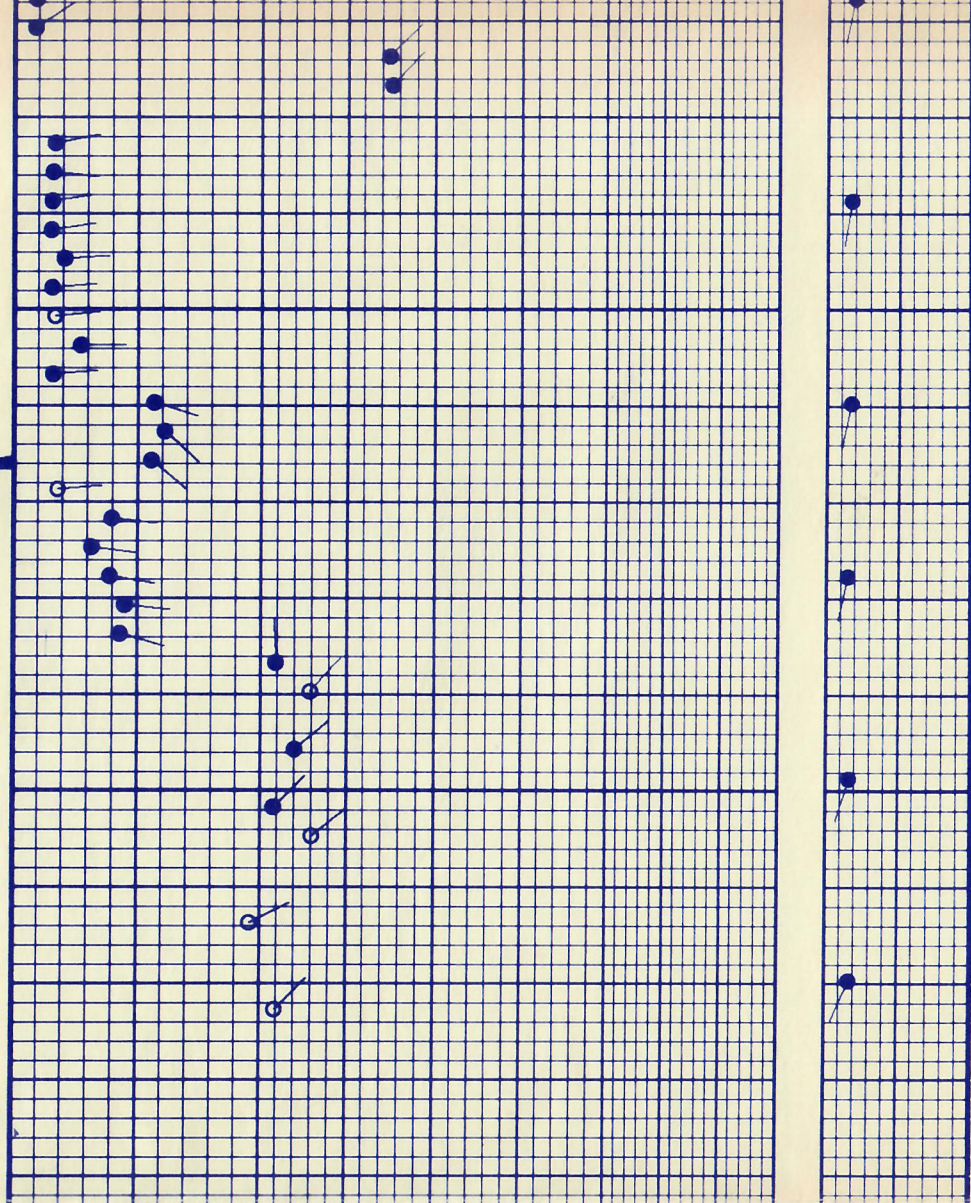





# AZIMUTH FREQUENCY PLOT

