

Processed FMS Images Depth Reference: m WMSF

* A Mark of Schlumberger

Using the following logs: FMS
HLDS

COMPANY: Lamont Doherty
 WELL: Expedition 336 Site U1383C
 FIELD: Mid Atlantic Ridge
 Rig:
 Ocean:
 COUNTRY:
 Date Logged: 3-Nov-2011 Date Processed:
 Well Location: Latitude: N 22° 48.1241'
 Longitude: W 46° 3.1662'
 Elevations: KB: 11m DF: 11m GL: -4421.5m
 API Number: Job Number:

FOLD HERE The well name, location and borehole reference data were furnished by the customer.

All interpretations are opinions based on inferences from electrical or other measurements and we cannot, and do not guarantee the accuracy or correctness of any interpretation, and we shall not, except in the case of gross or willful negligence on our part, be liable or responsible for any loss, costs, damages or expenses incurred or sustained by anyone resulting from any interpretations made by any of our officers, agents or employees. These interpretations are also subject to Clause 4 of our General Terms and Conditions as set out in our current Price Schedule.

Field Recording:	Location: Houston	Software Version: 19C0-187	Engineer: C. Furman
Office Recording:	ICS Center:	Baseline:	Log Analyst:
Mud and Borehole Measurements:			
Rm @ Measured Temperature:	@	BHT: 100degC	Bitsize: 9.875in
Rmf @ Measured Temperature:	@	Type Fluid in Hole:	Seawater
Rmc @ Measured Temperature:	@	Mud Density: 1.05g/cm3	

Remarks:

Data depth-shifted and depth-matched. Depth reference: m WMSF. Drill pipe at 52.5 m WMSF. Water depth at 4421.5 m WMSF. Average peak-to-peak heave: 2 m. Wireline heave compensator was used during the logging operation.

	C2_Pass2 -16 (in) 16	HSGR_pass 0 (gAPI) 25		FMS Pass 2 Static Horizontal Scale: 1 : 6.981 Orientation North	FMS Pass 2 Dynamic Horizontal Scale: 1 : 6.981 Orientation North
	C1_Pass2 16 (in) -16	HCGR_pass 0 (gAPI) 25		0 120 240 360	0 120 240 360
MD 1 : 20 m	lgp_Area_	lgp_Area_	RHOM_pass 1 (g/cm3) ^{3.5}	Resistive FMS4 Image Conductive	Resistive FMS4 Image Conductive

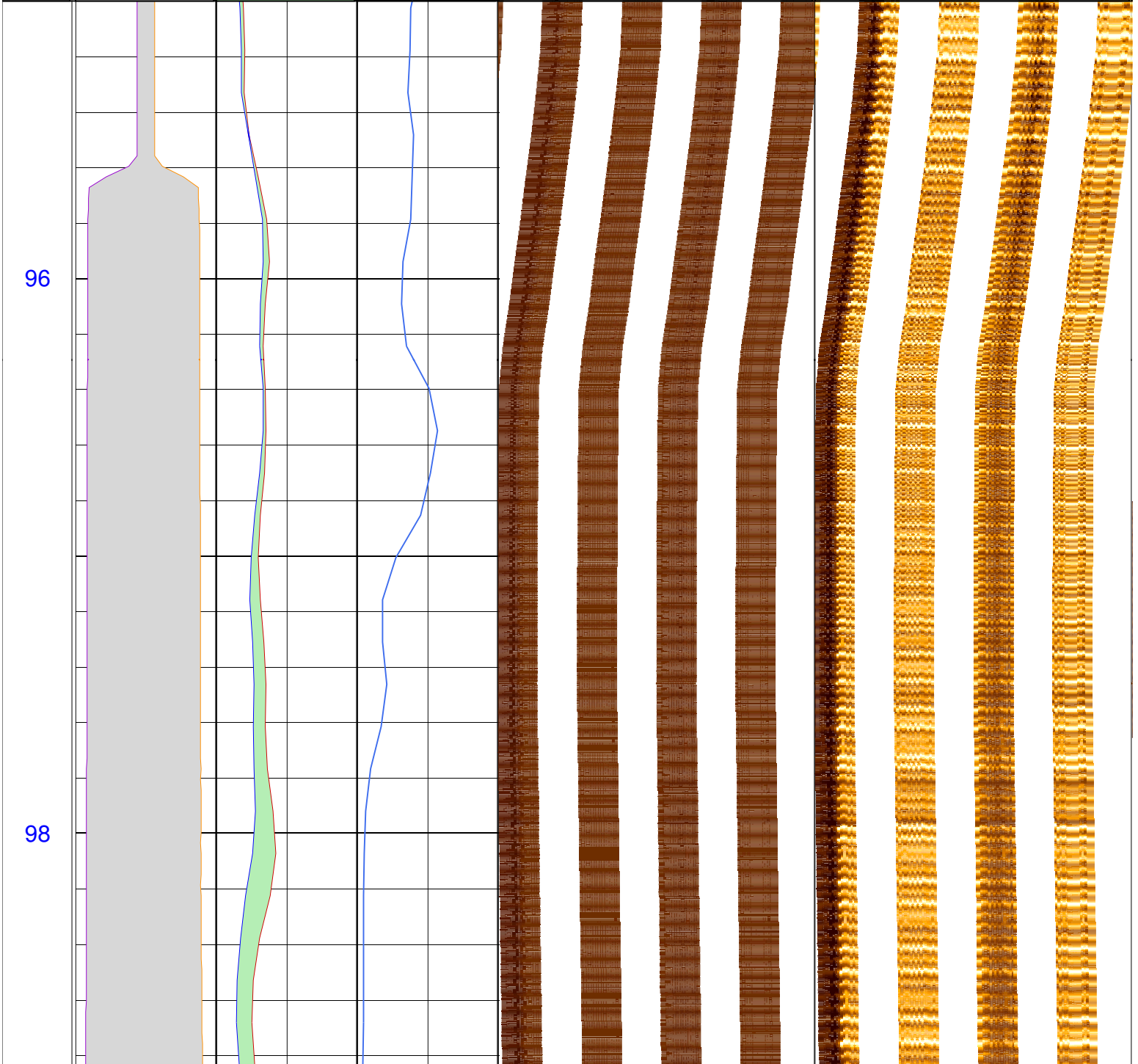

100

102

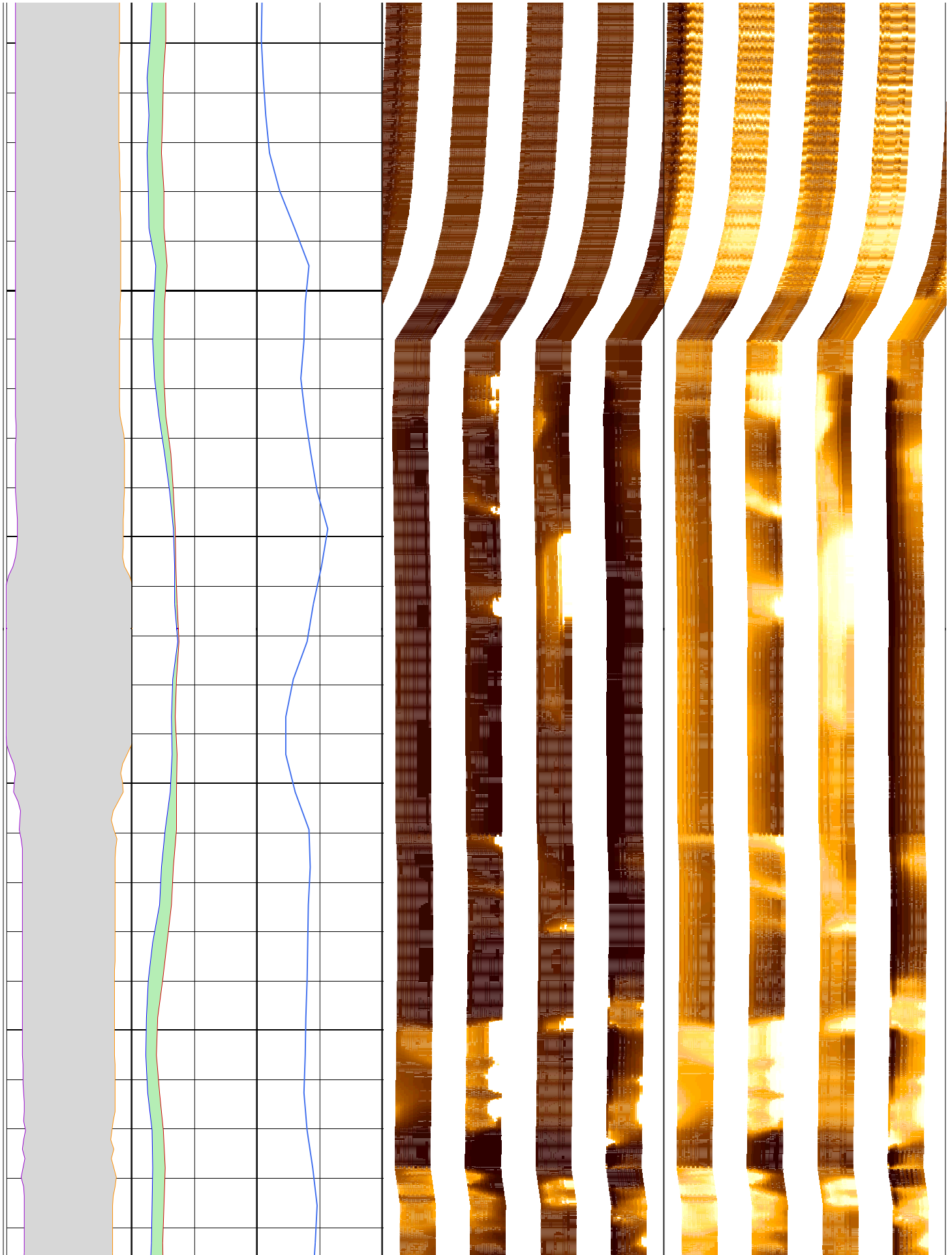

104

106

108

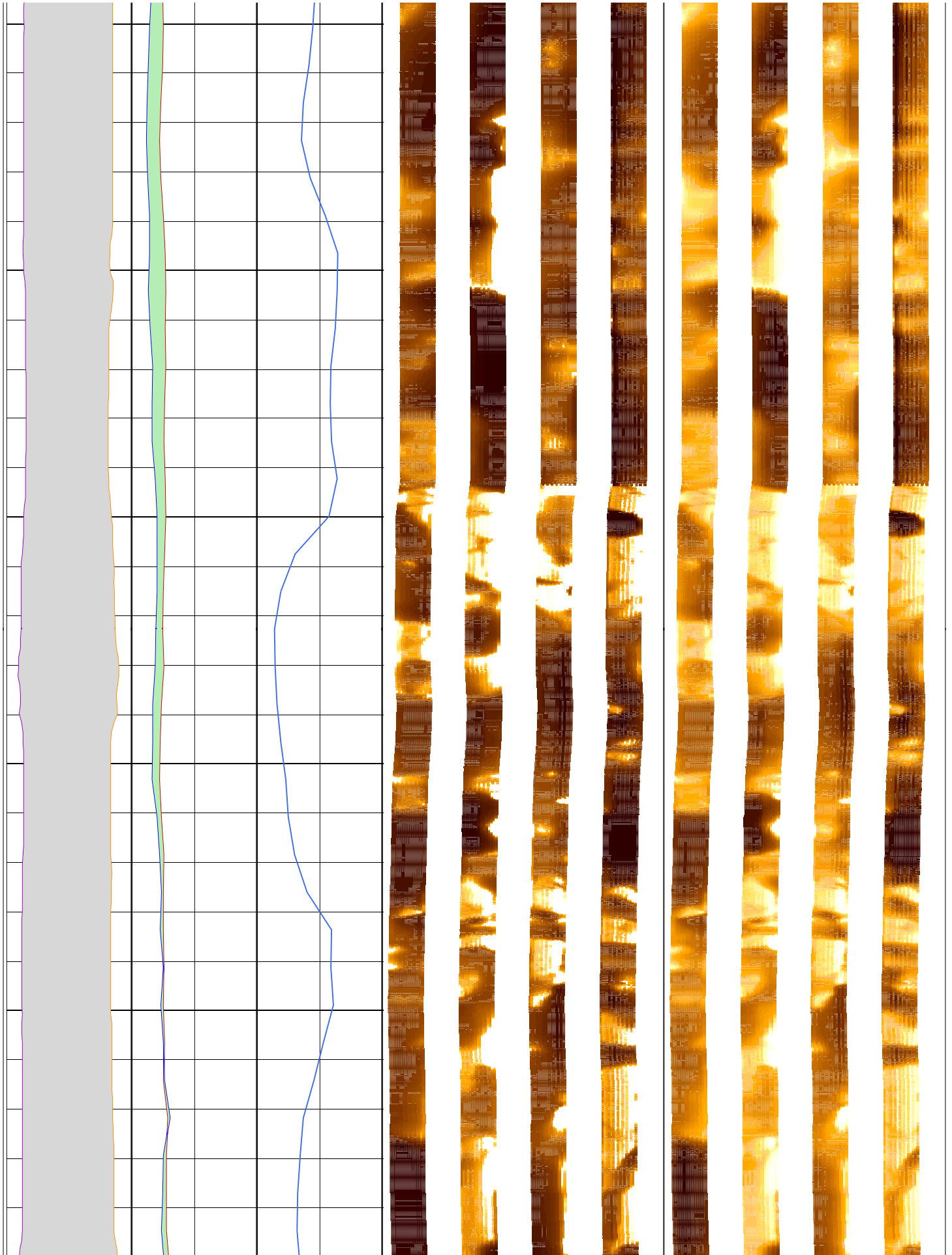

110

112

114

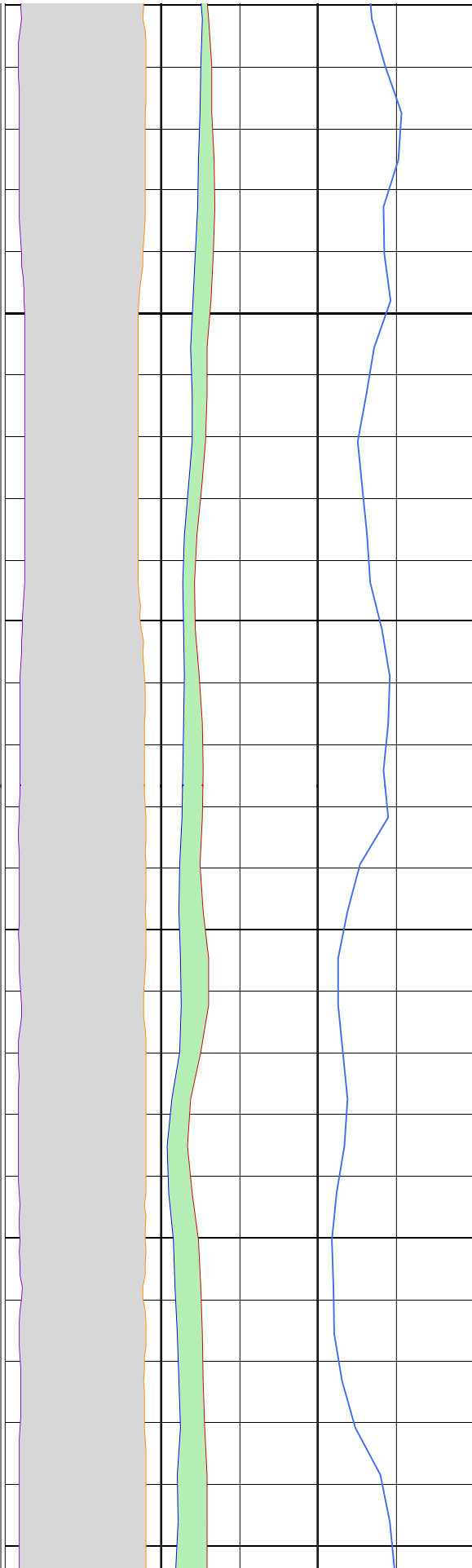

116

118

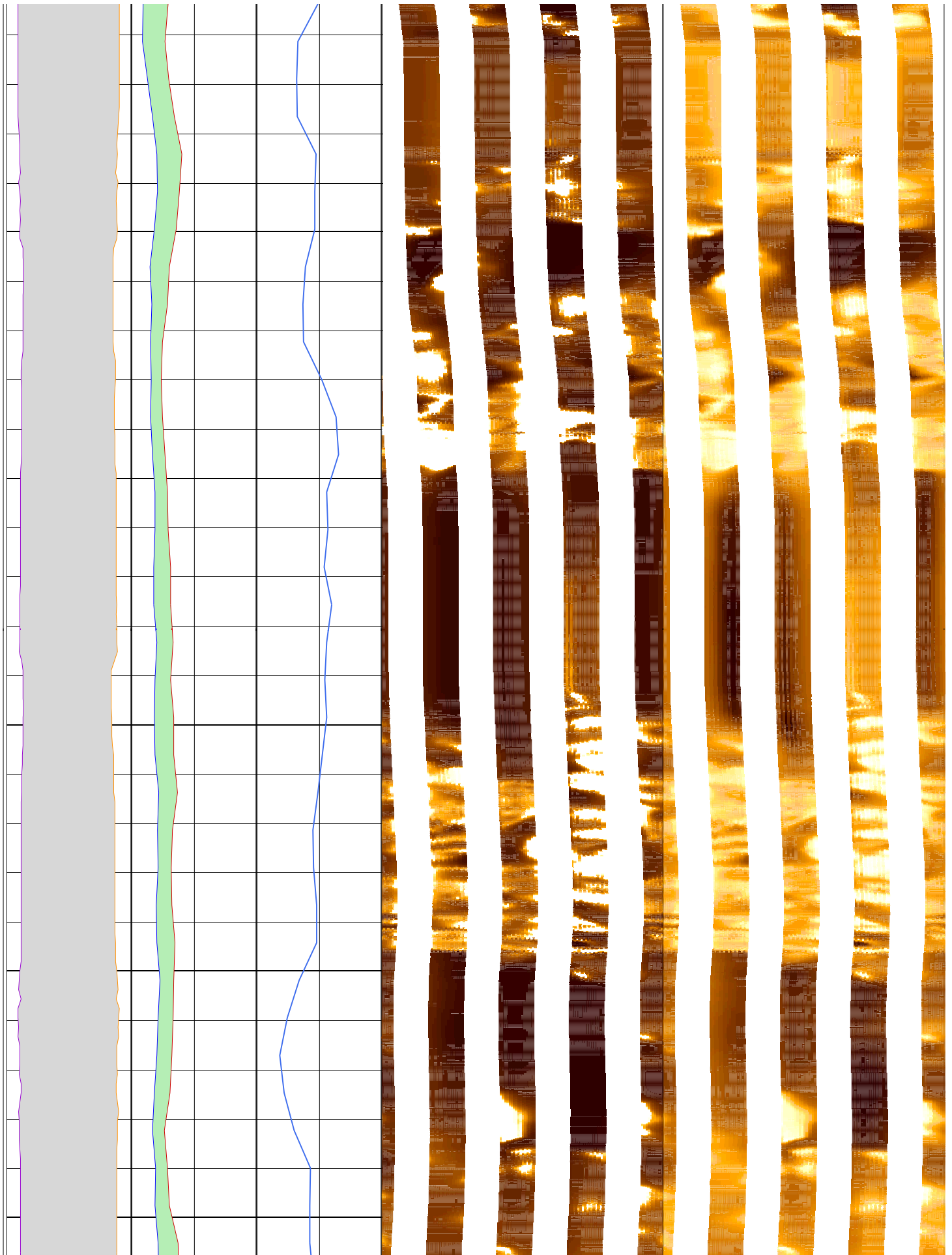

120

122

124

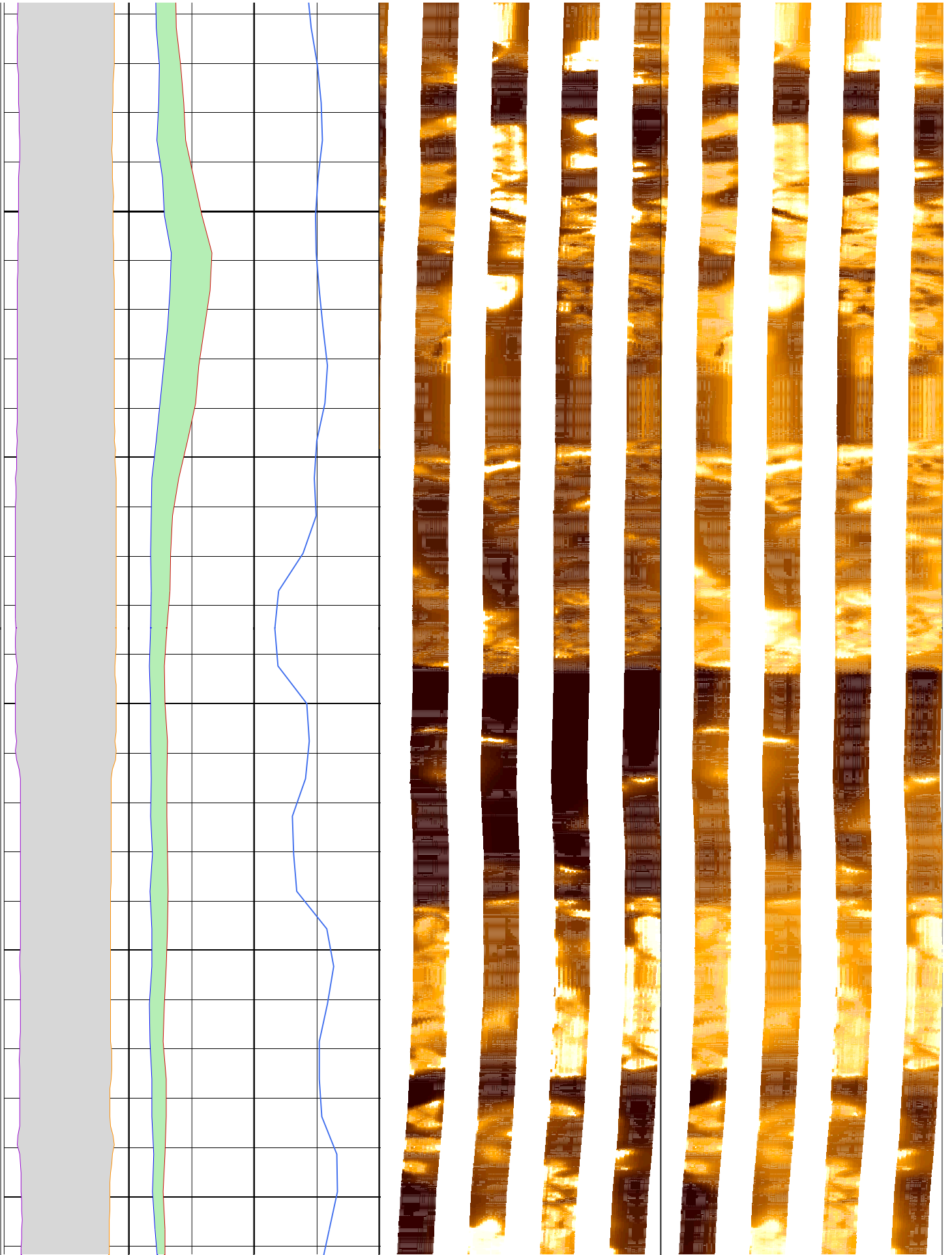

126

128

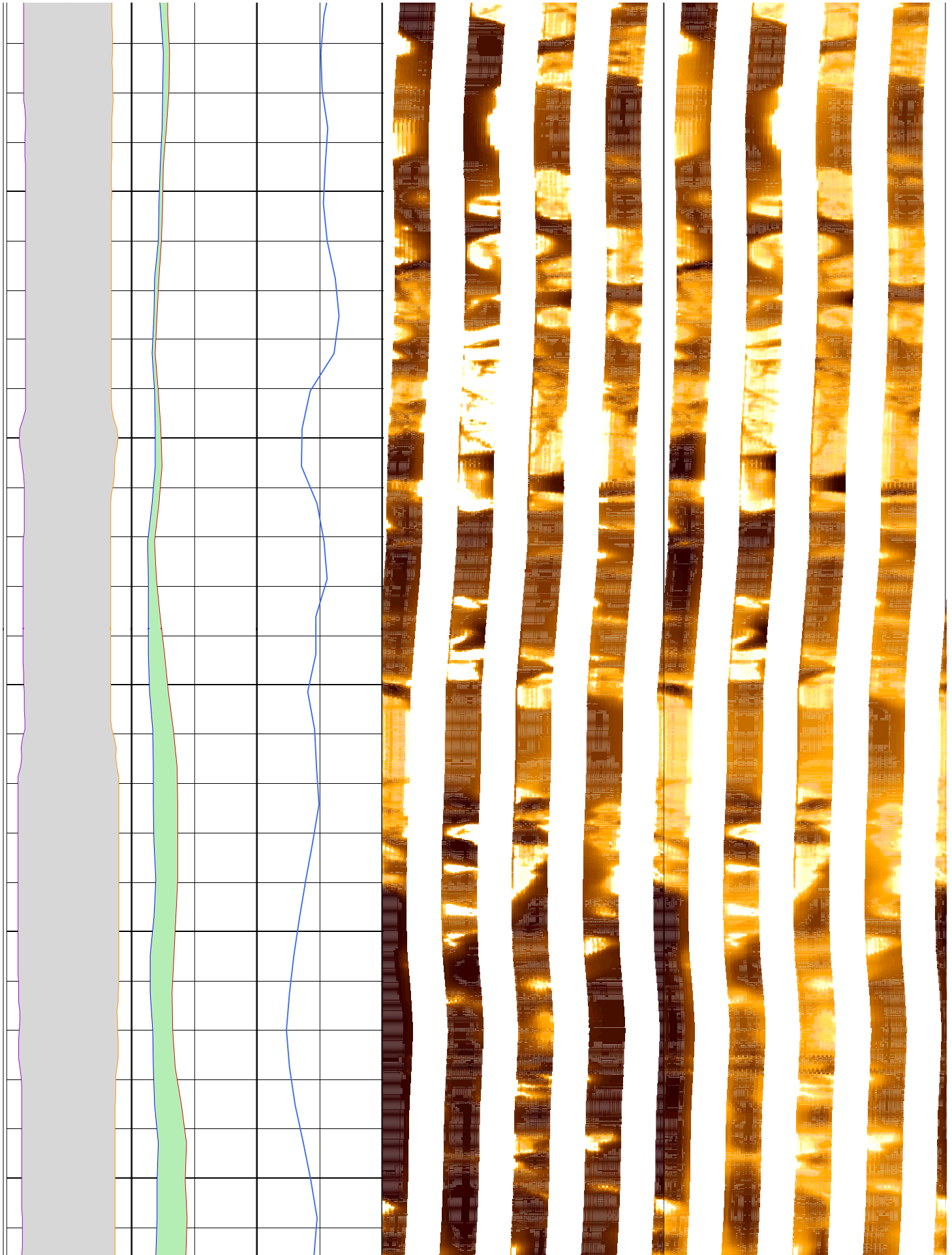

130

132

134

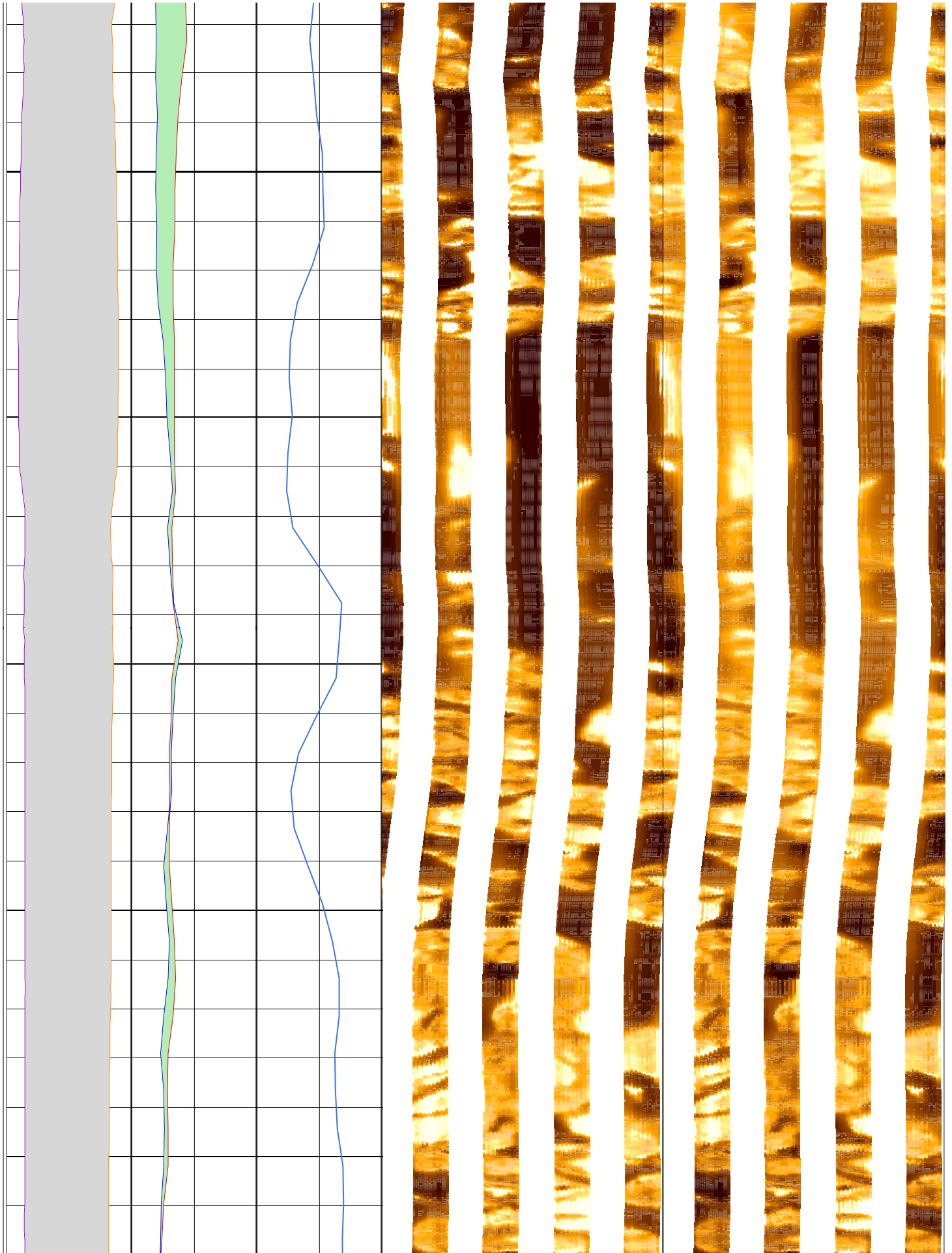

136

138

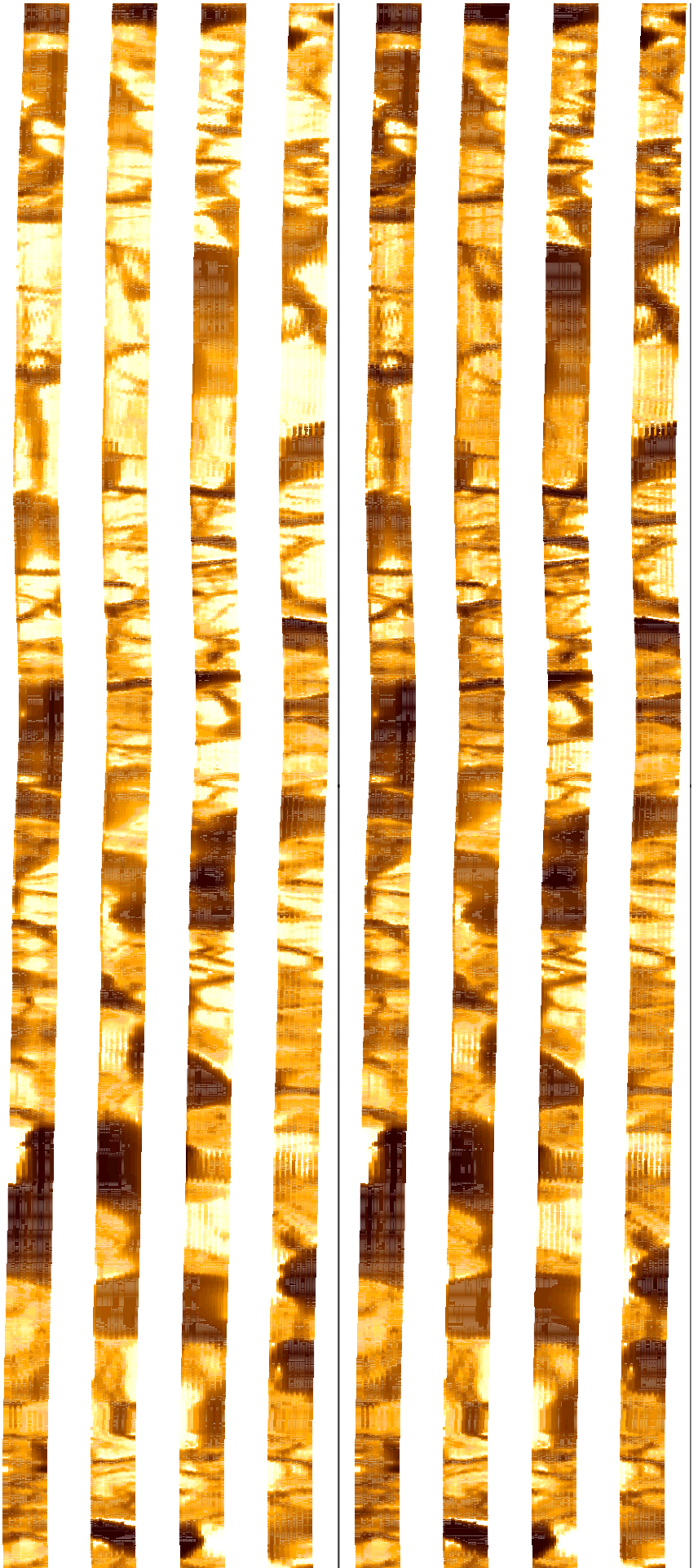
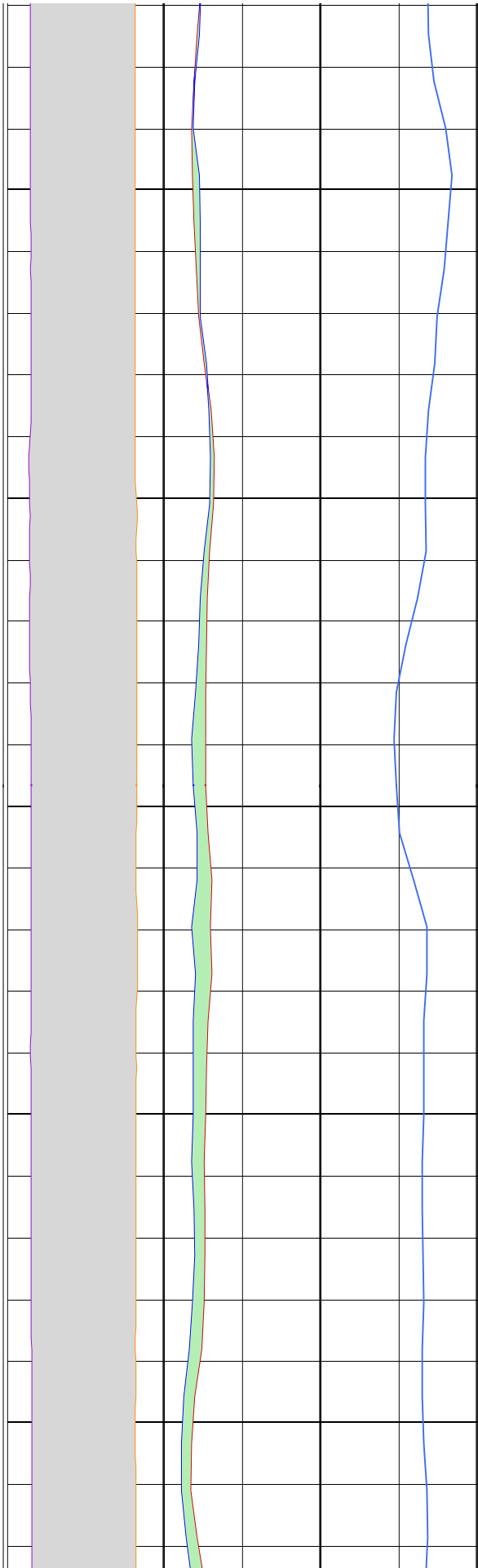

140

142

144

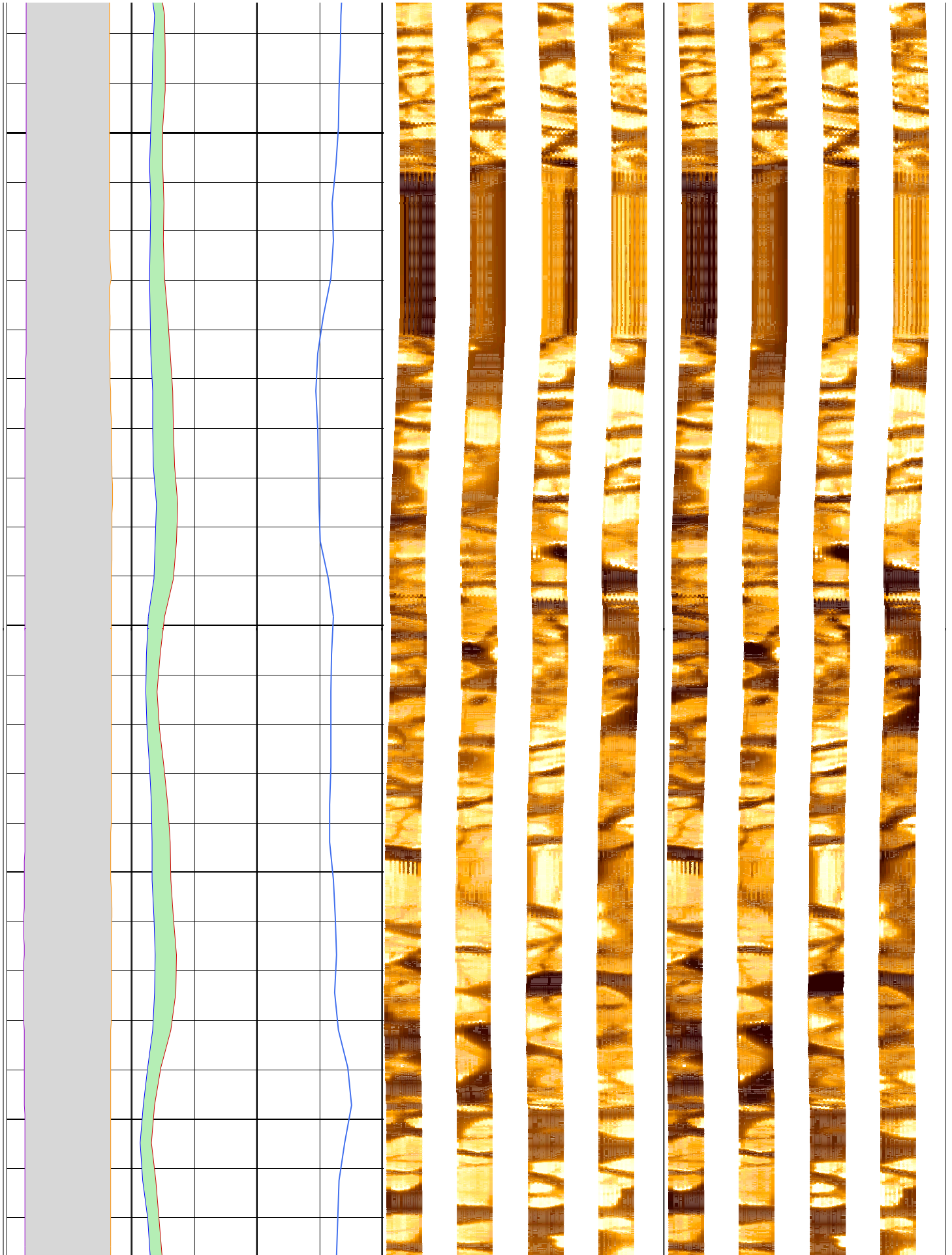

146

148

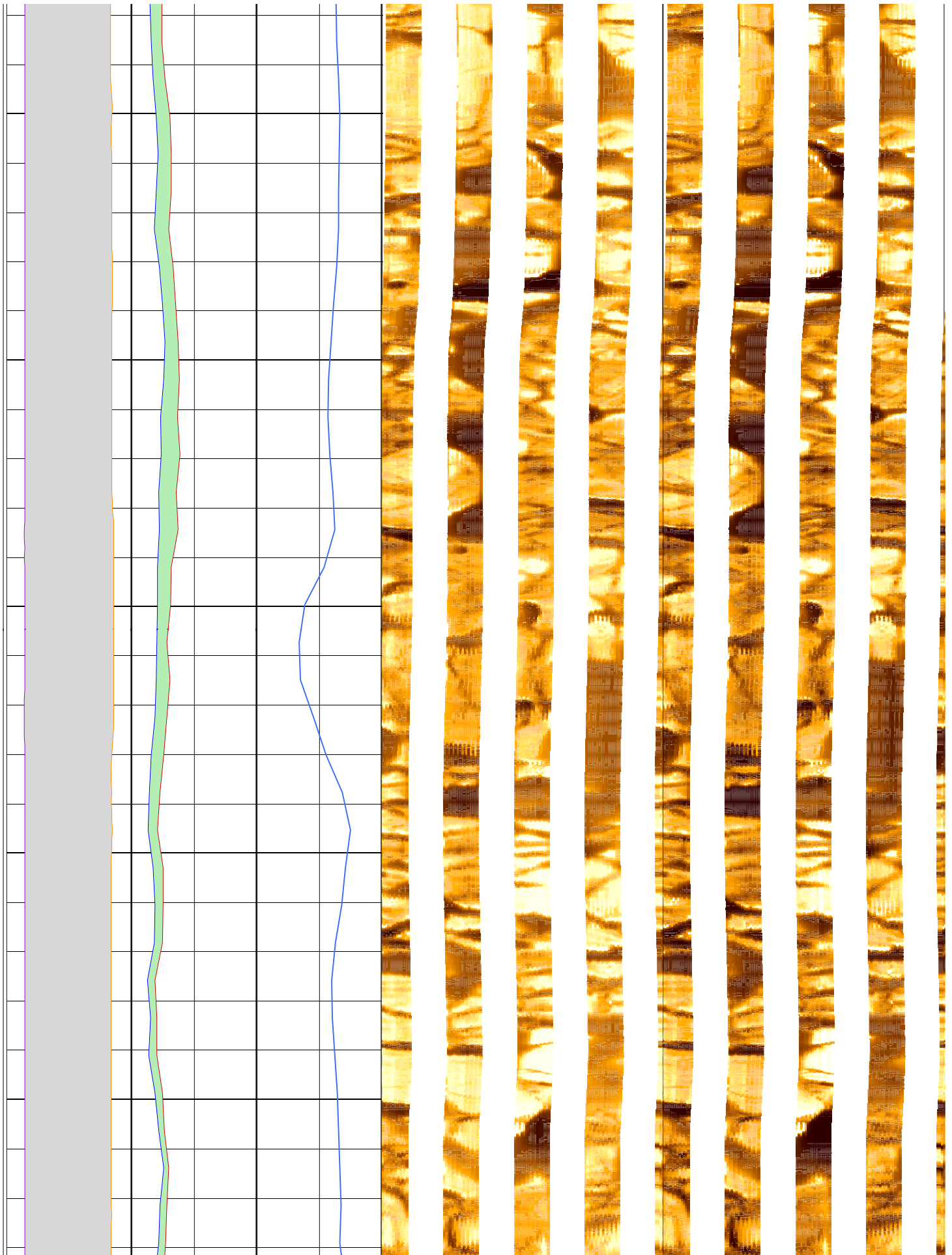

150

152

154

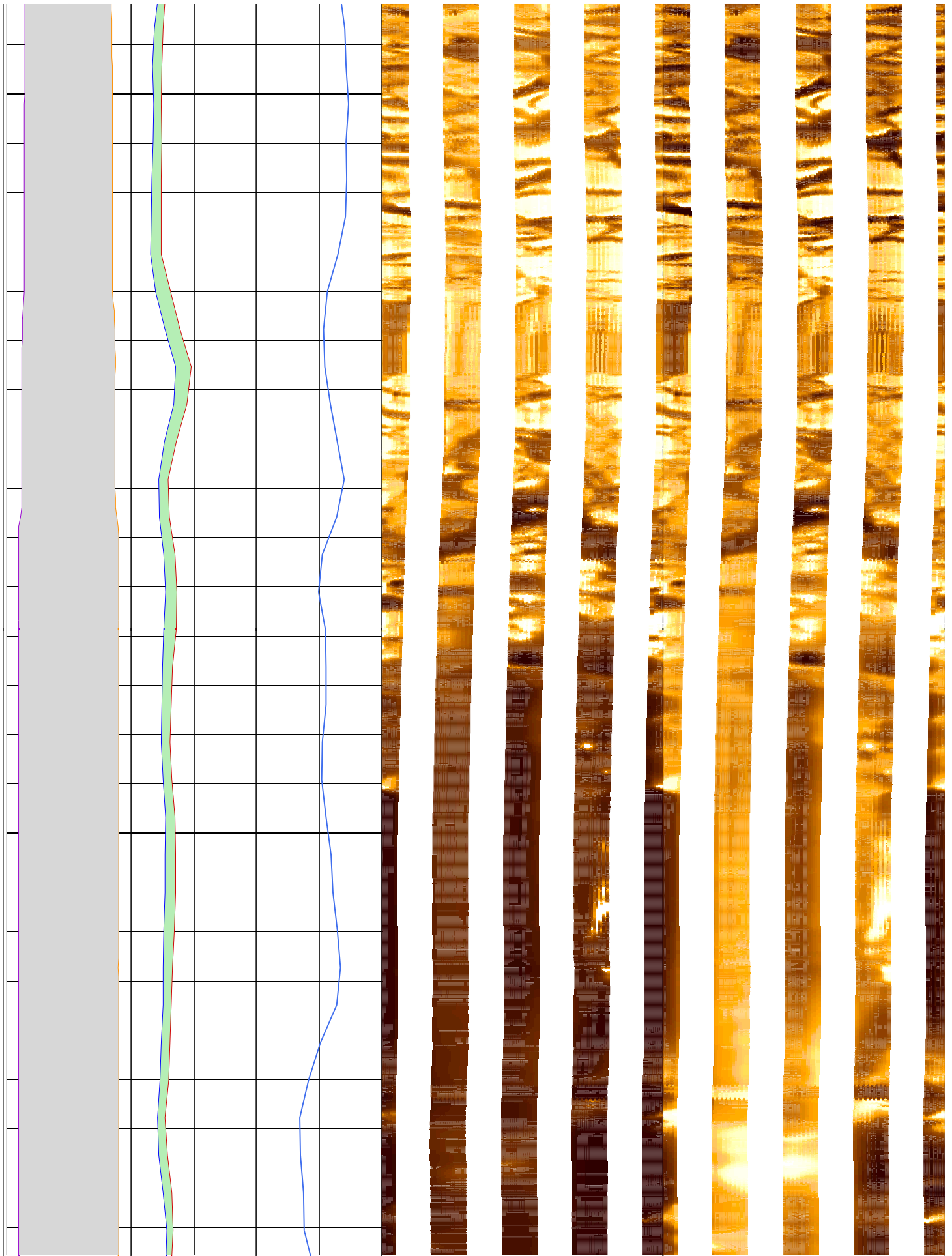

156

158

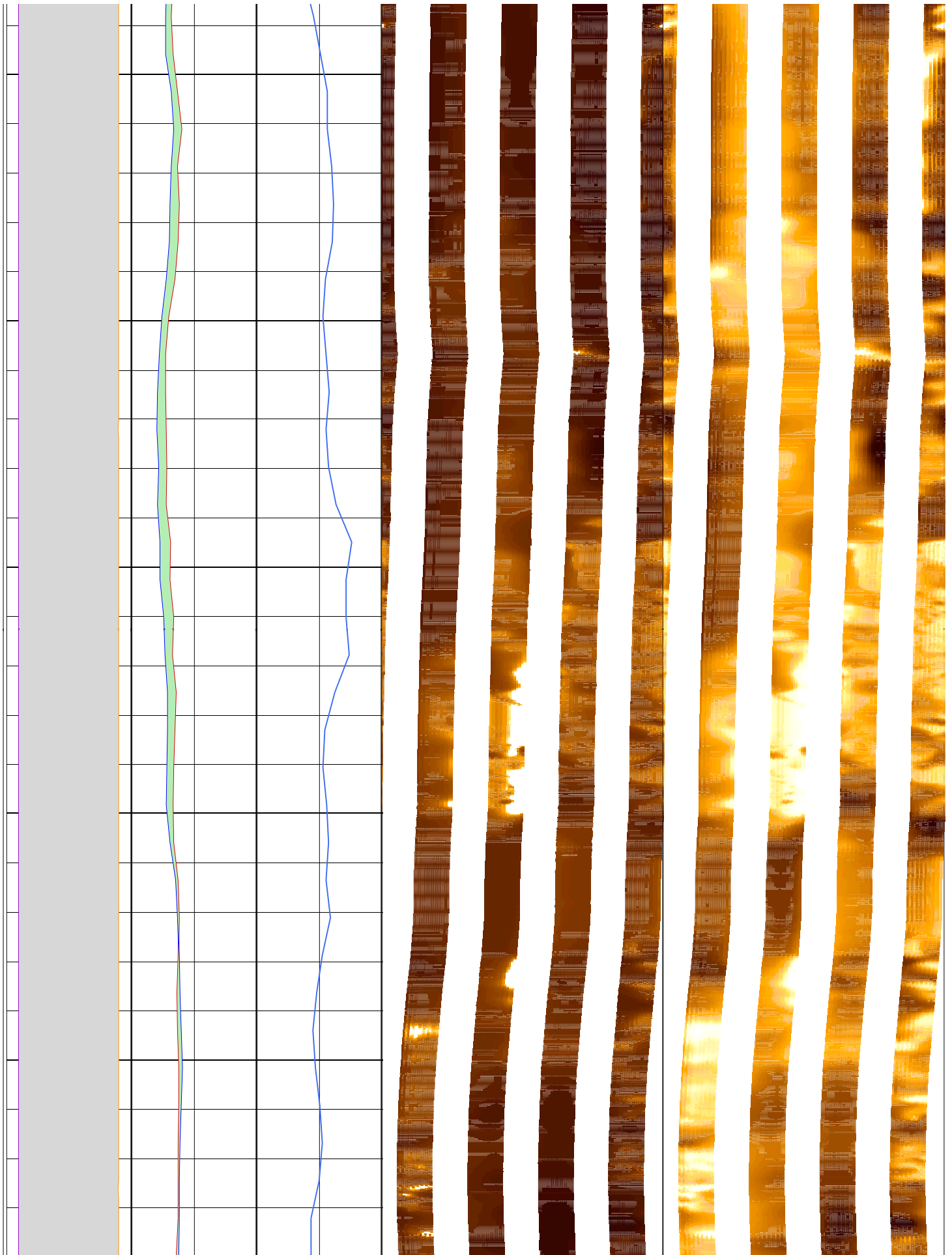

160

162

164

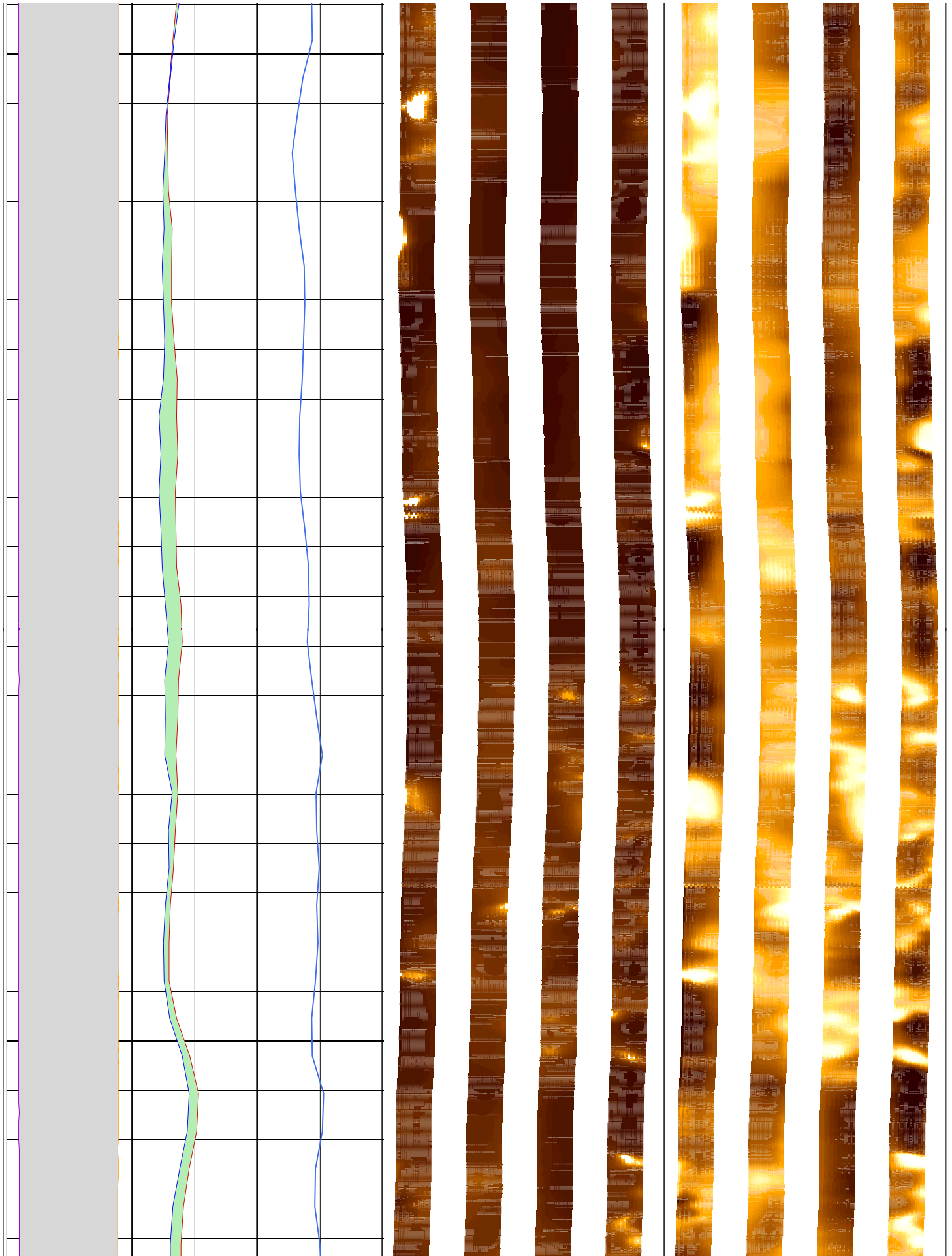

166

168

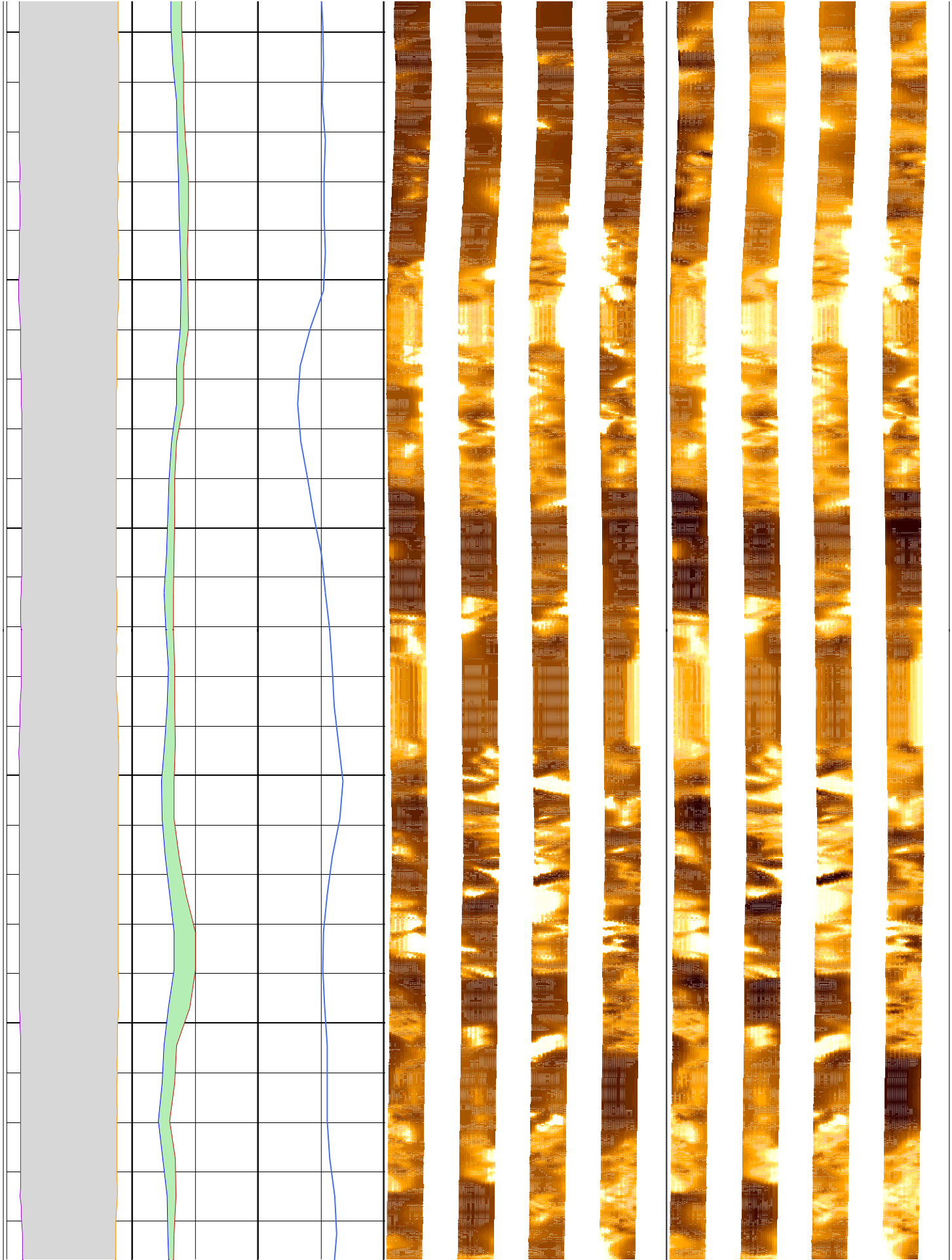

170

172

174

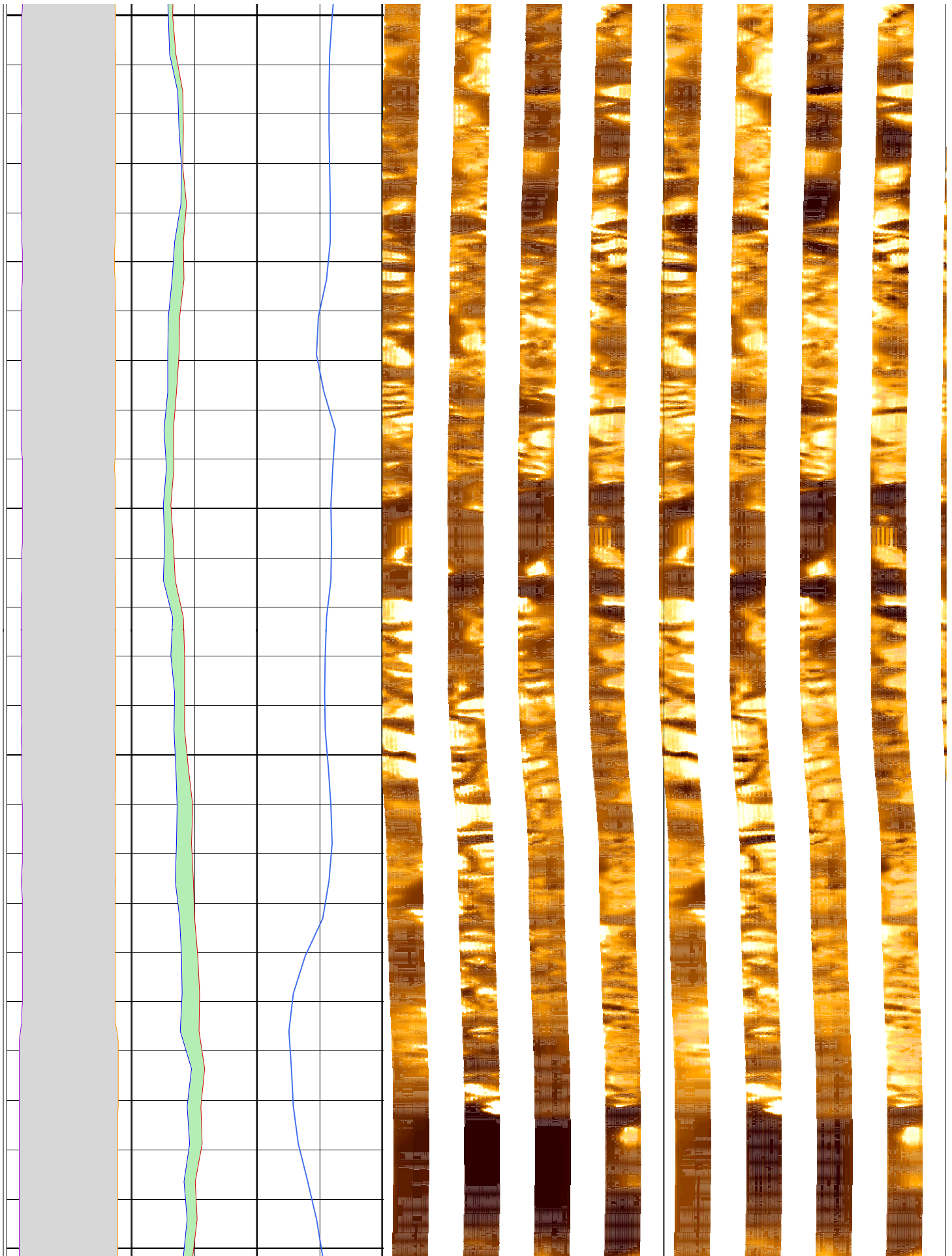

176

178

180

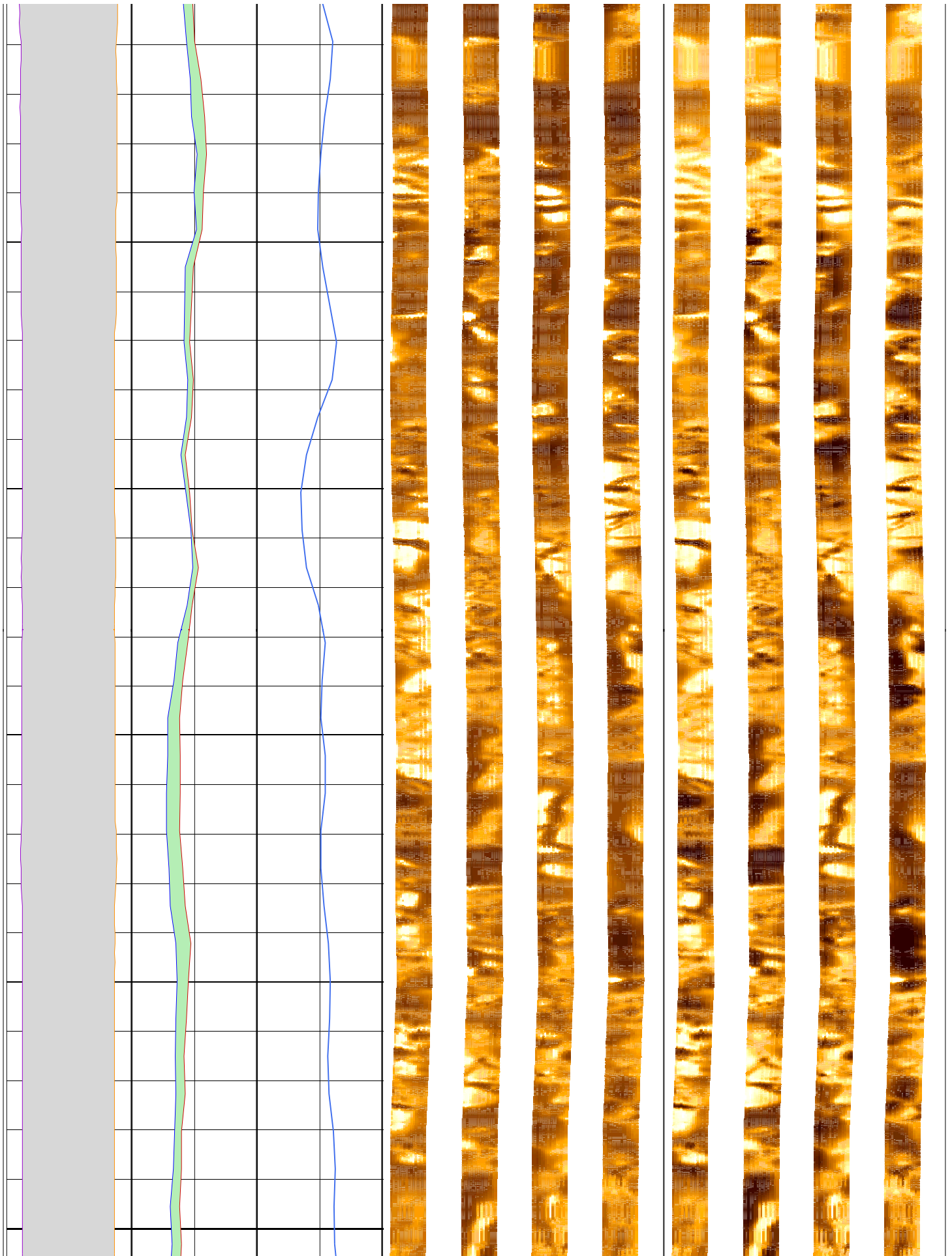

182

184

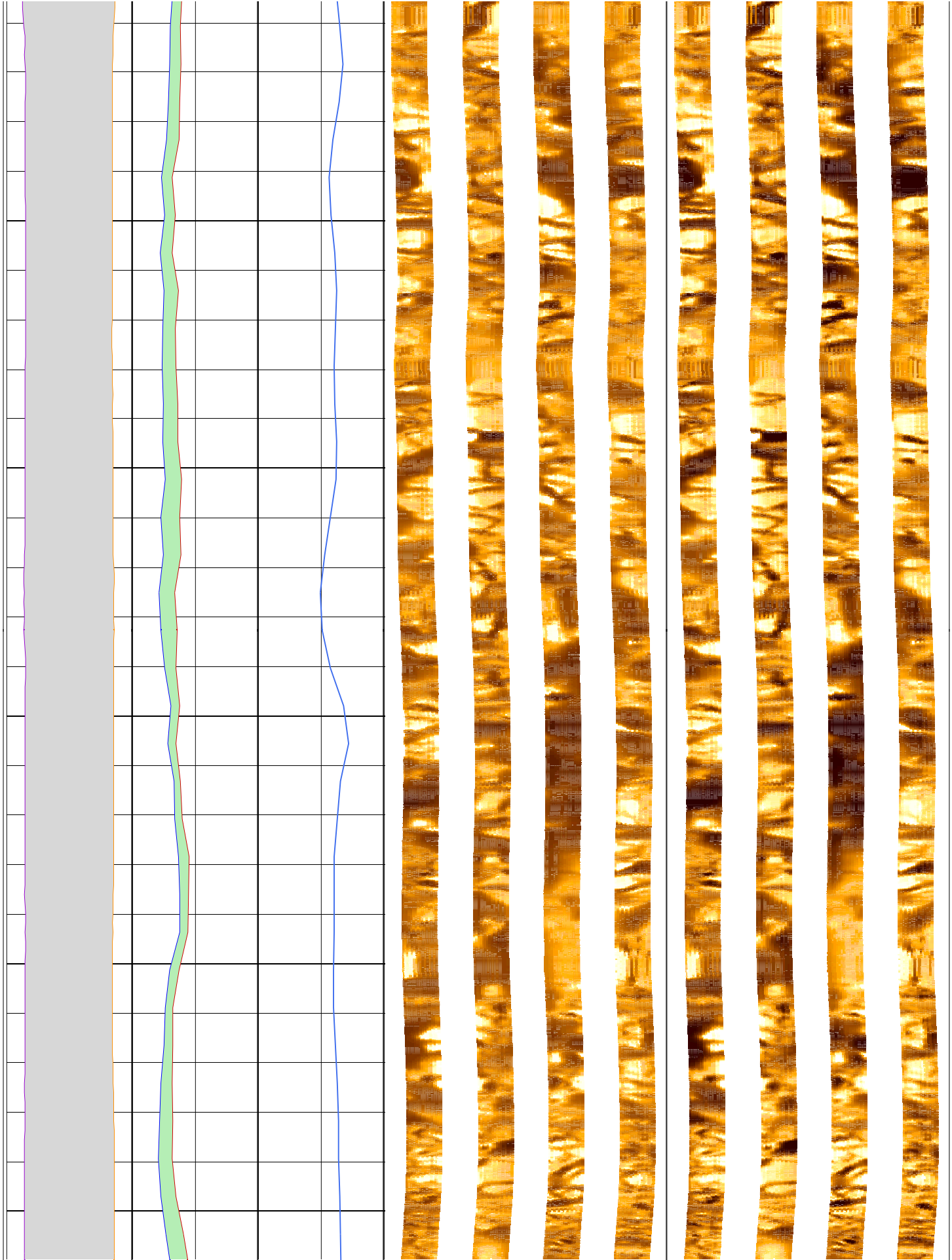

186

188

190

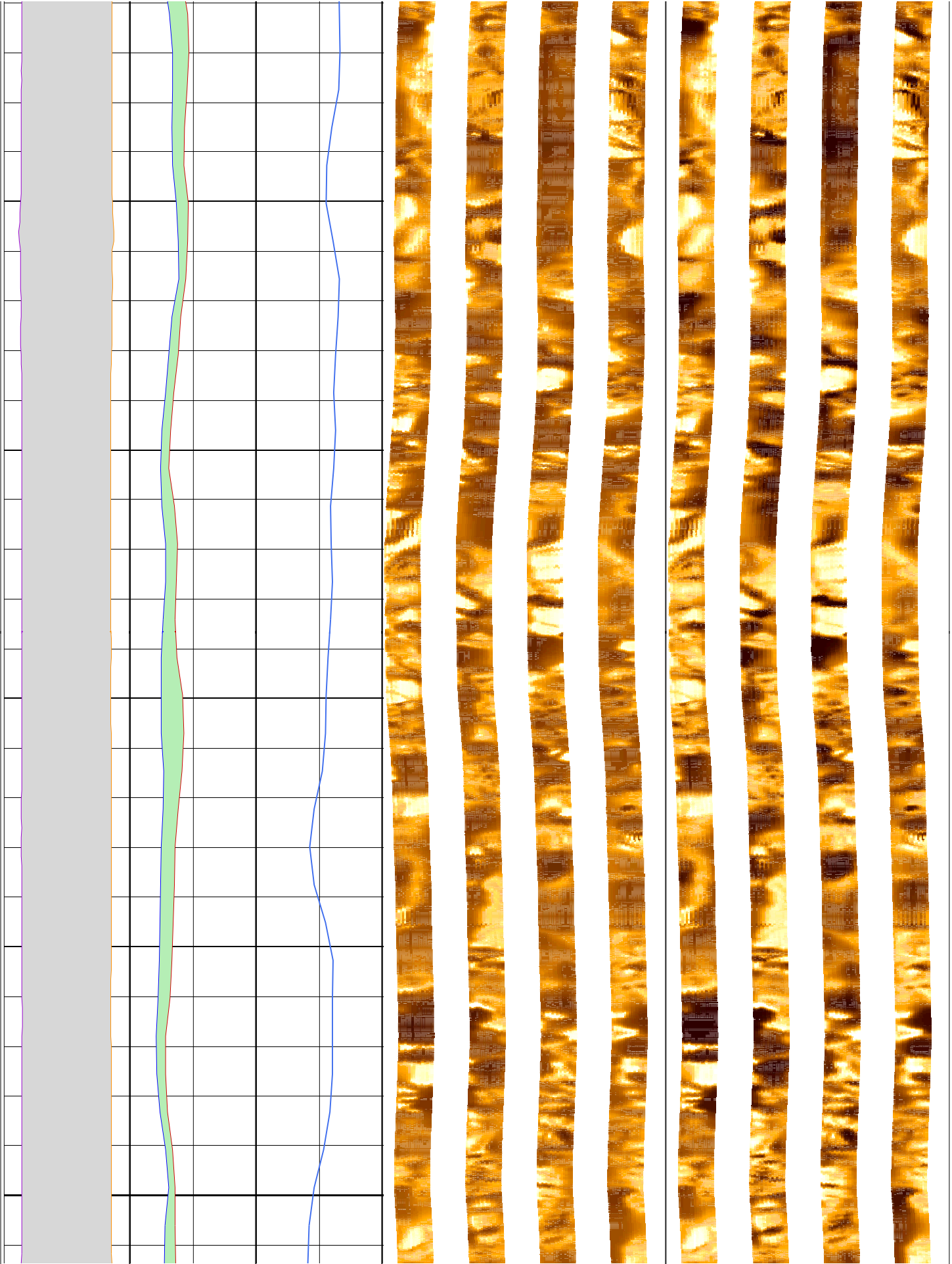

192

194

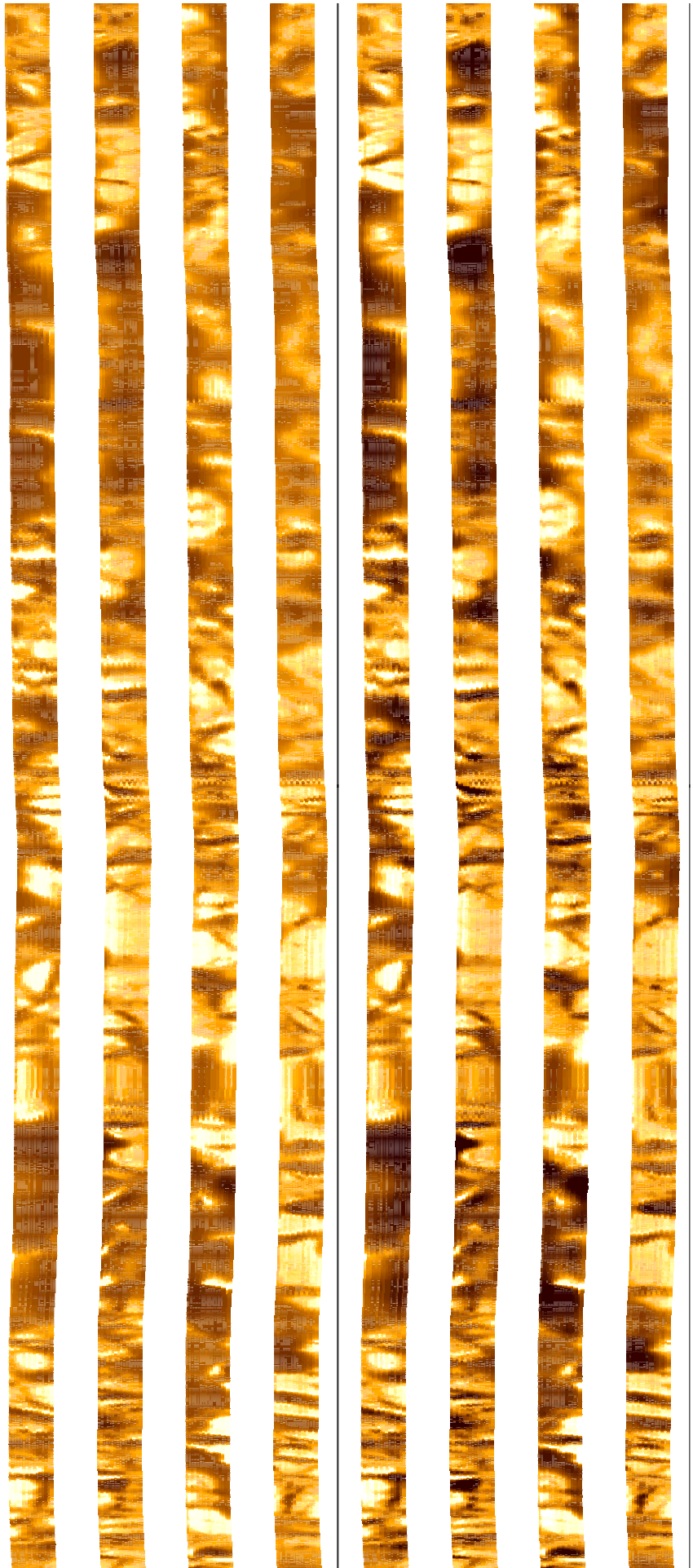
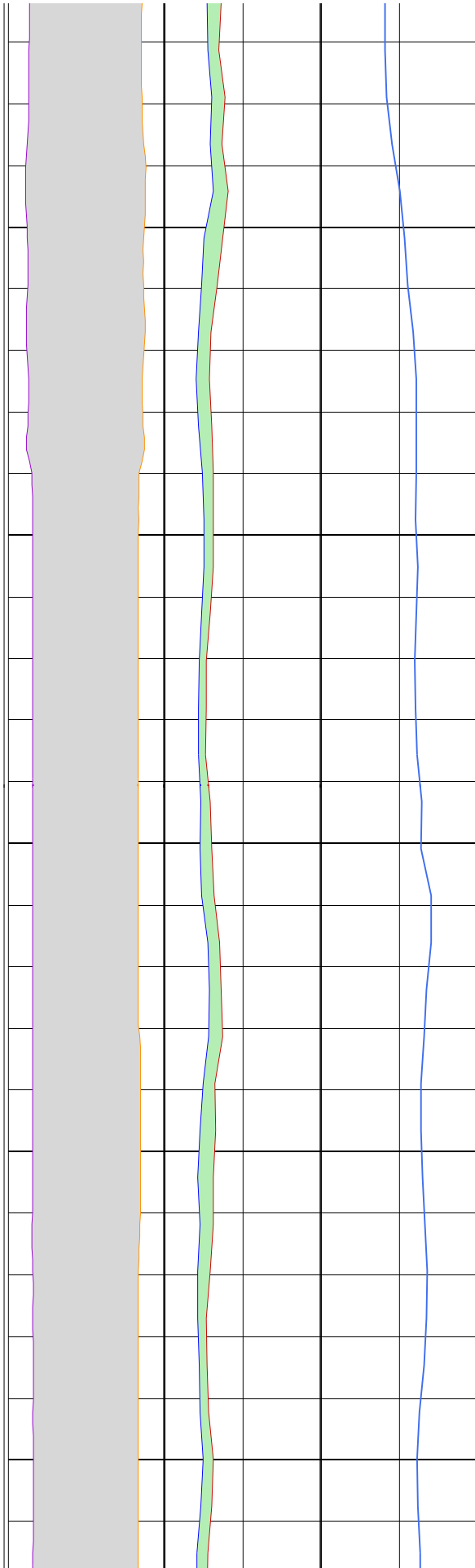

196

198

200

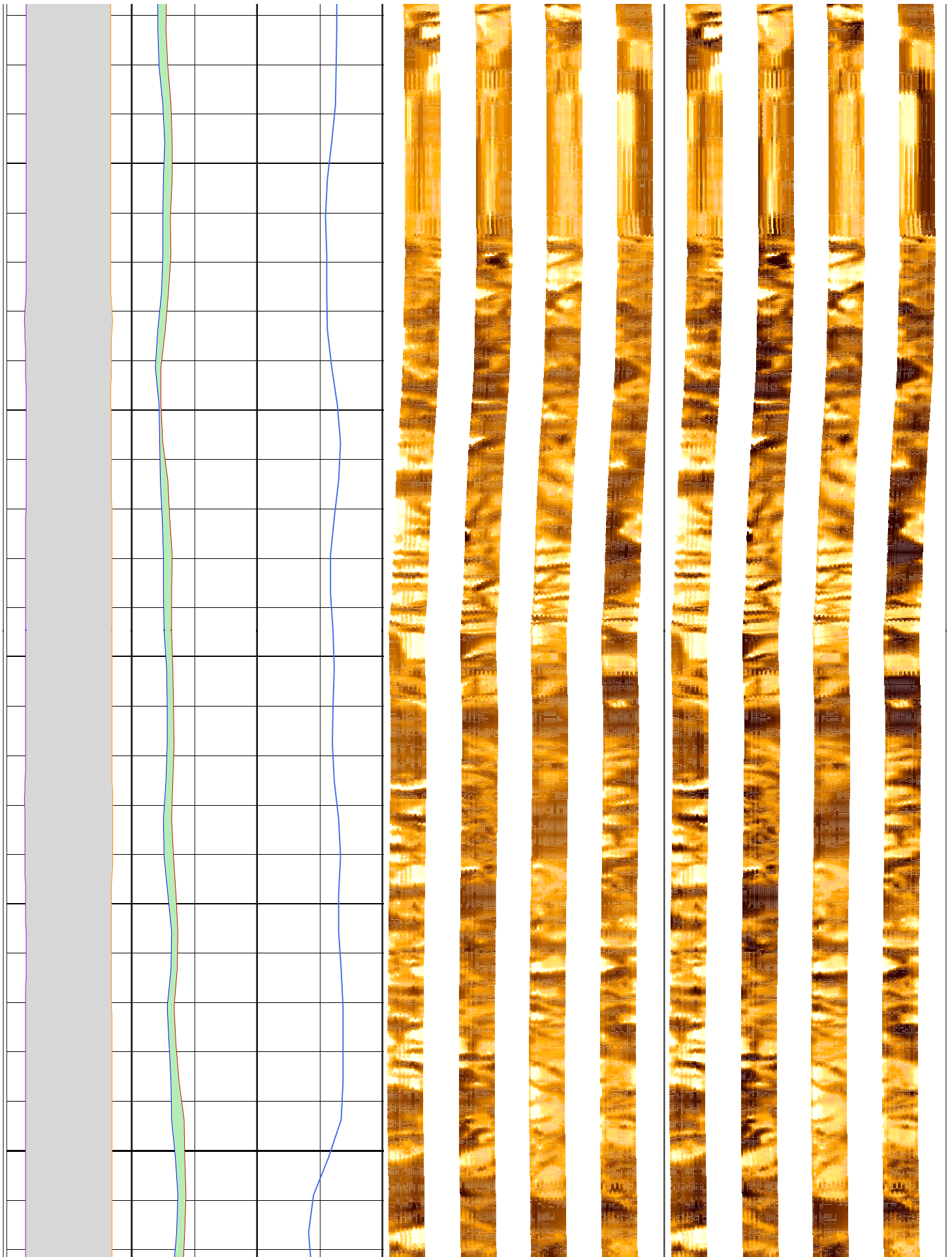

202

204

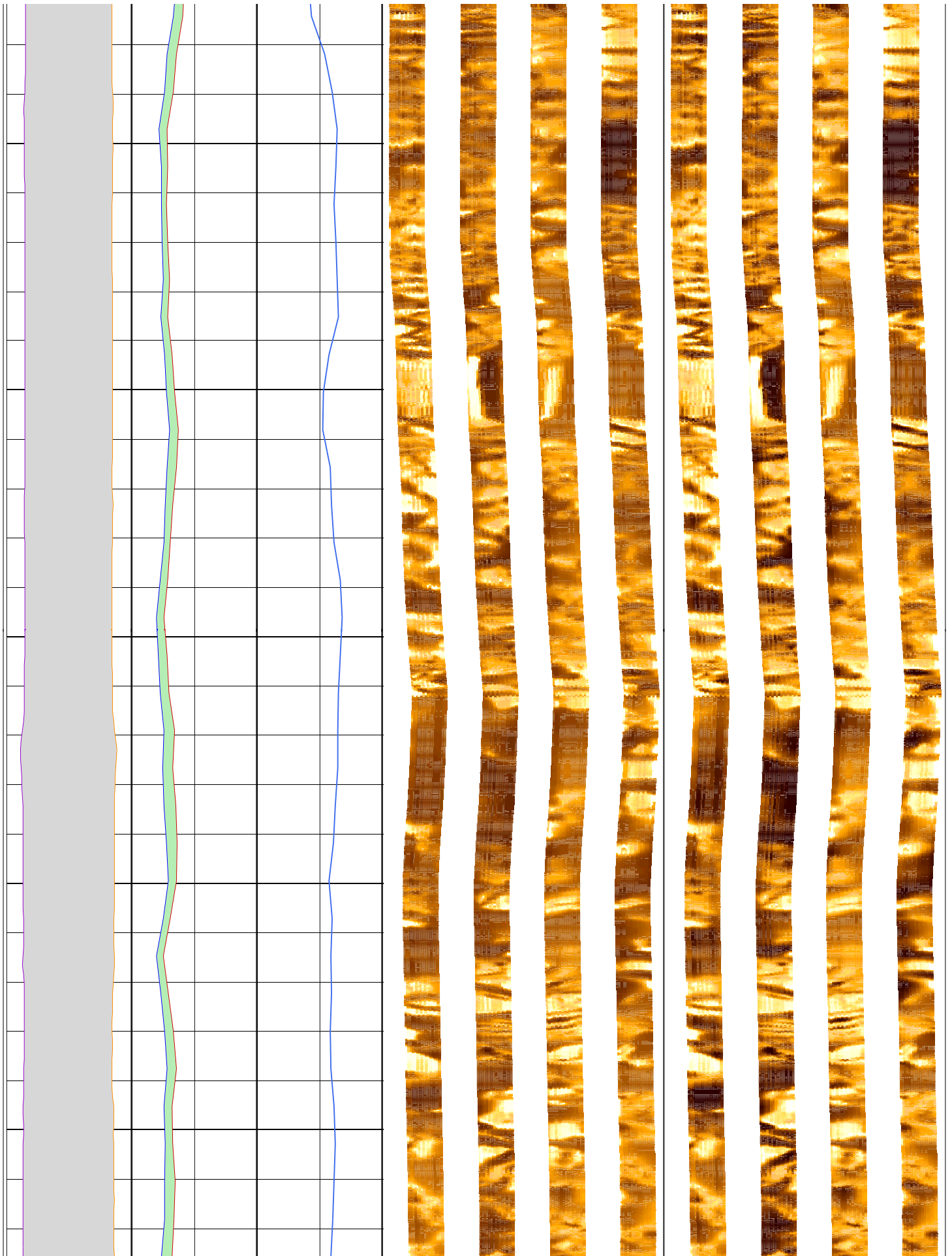

206

208

210

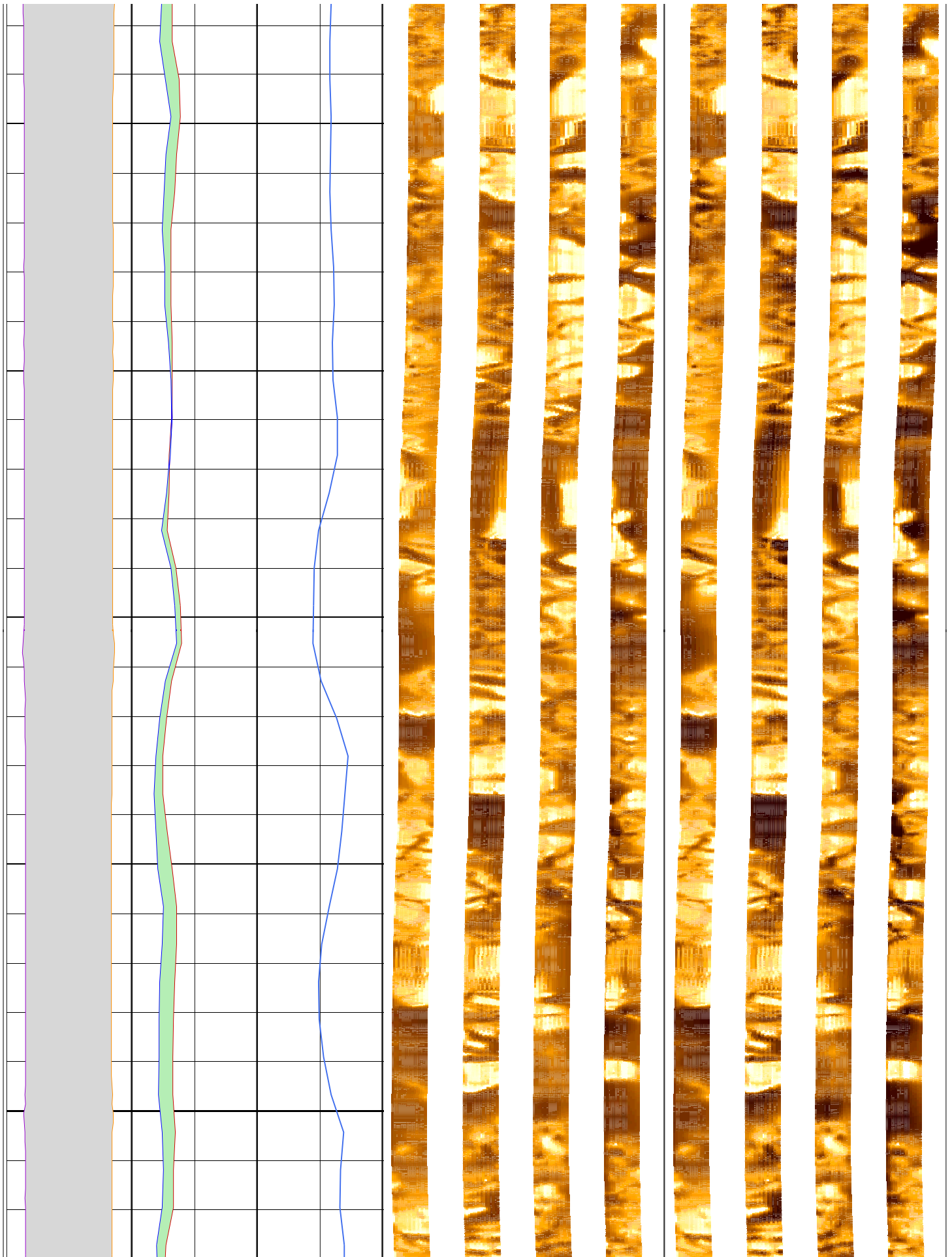

212

214

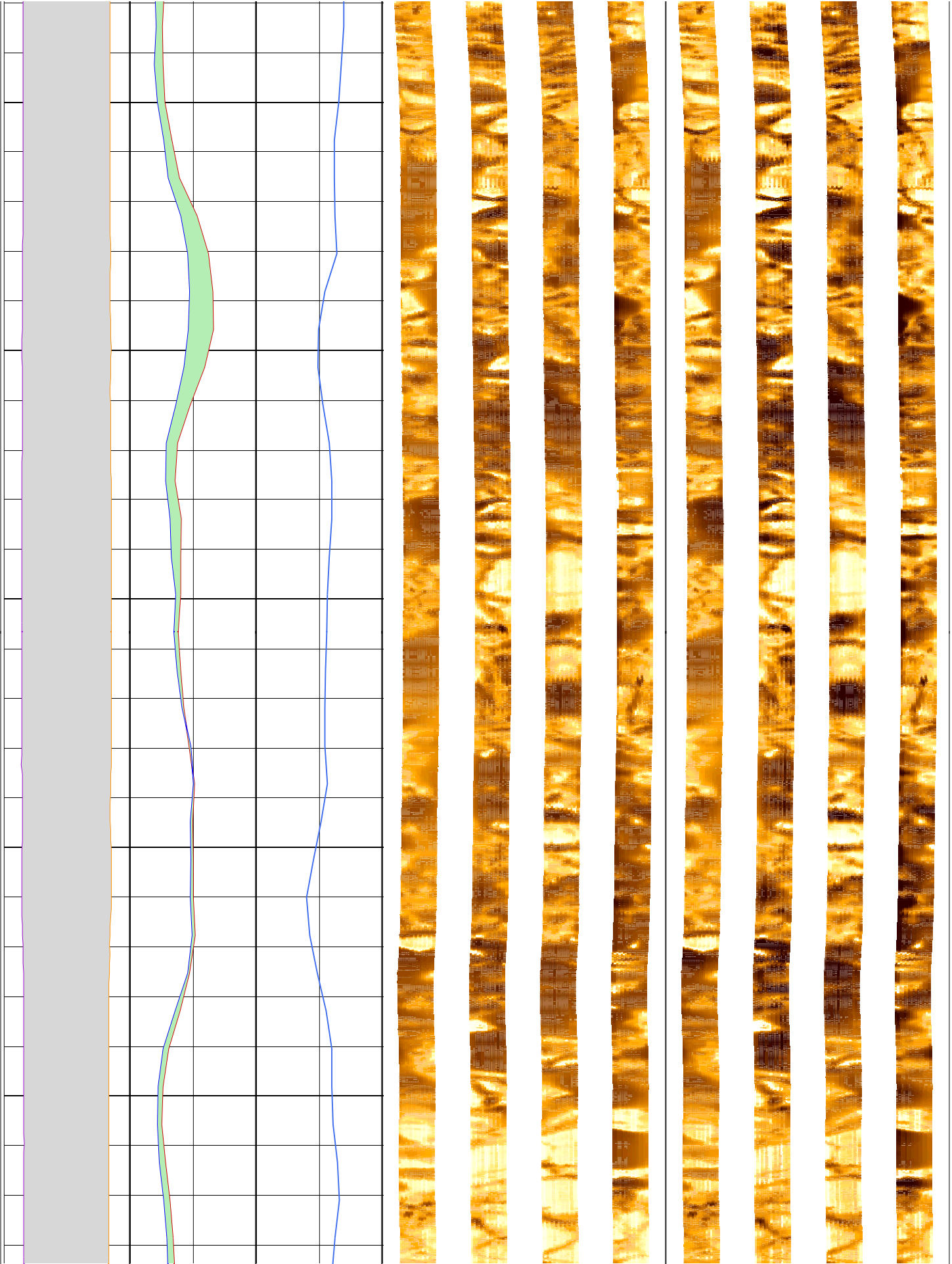

216

218

220

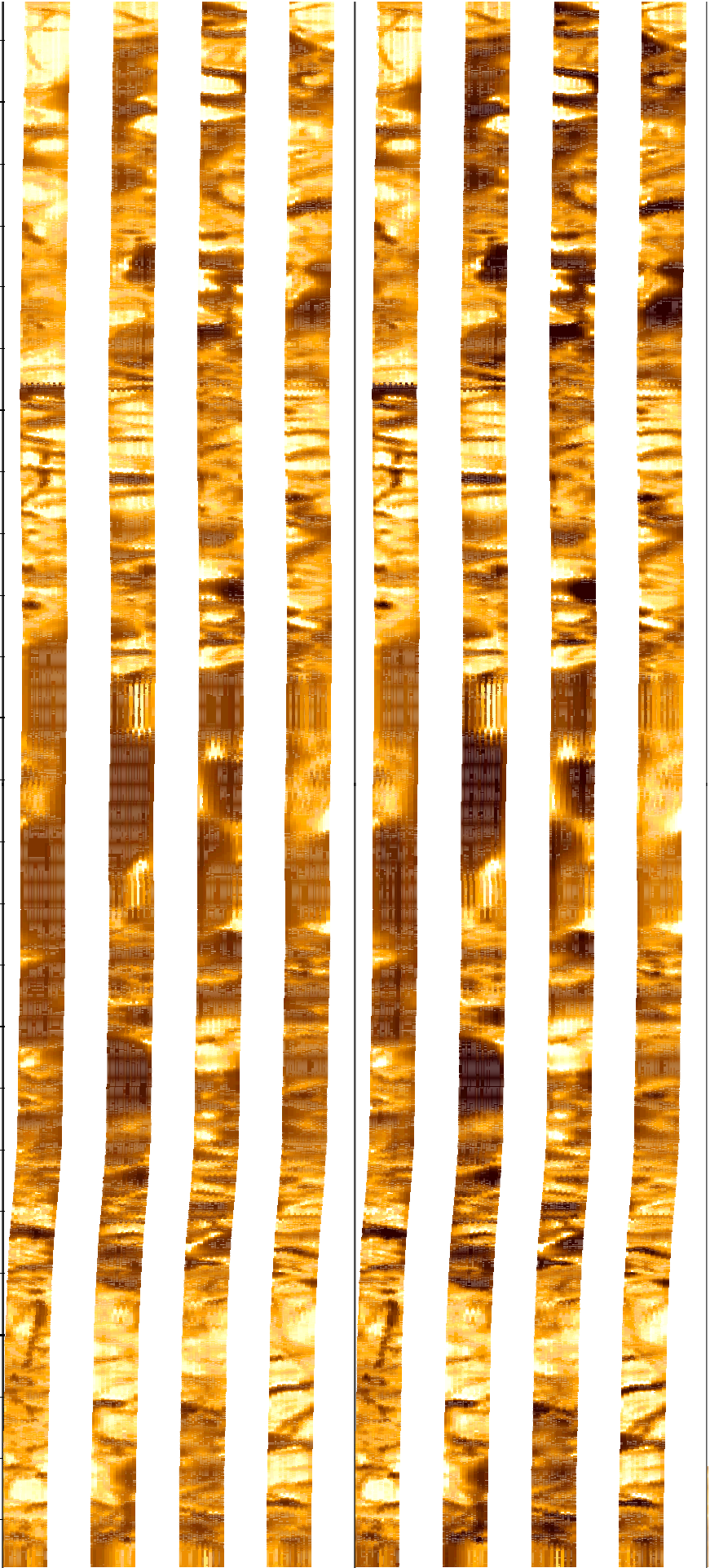
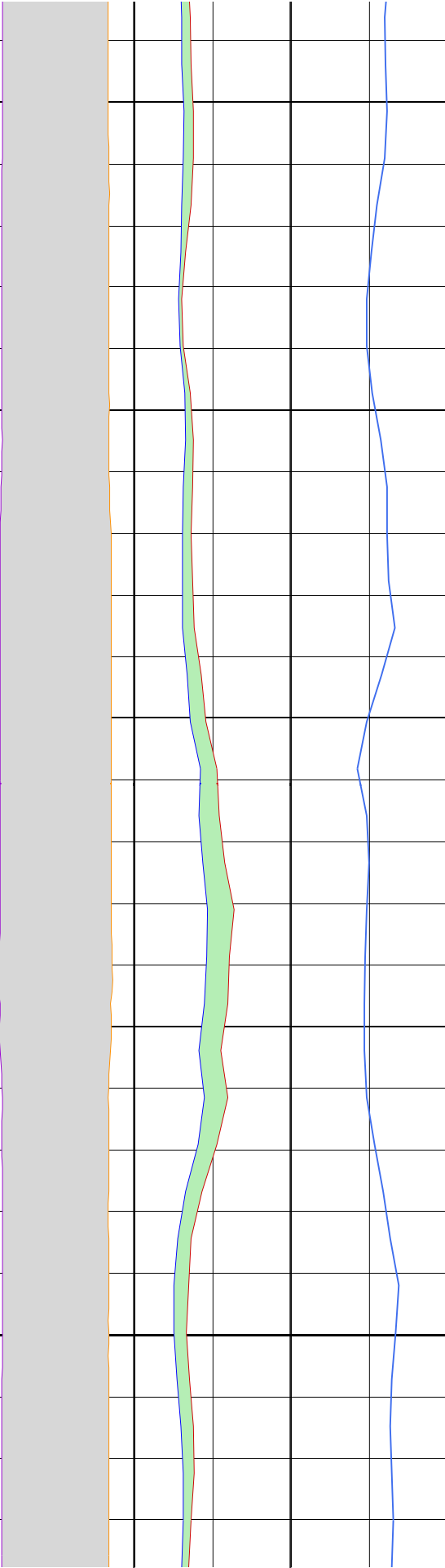

222

224

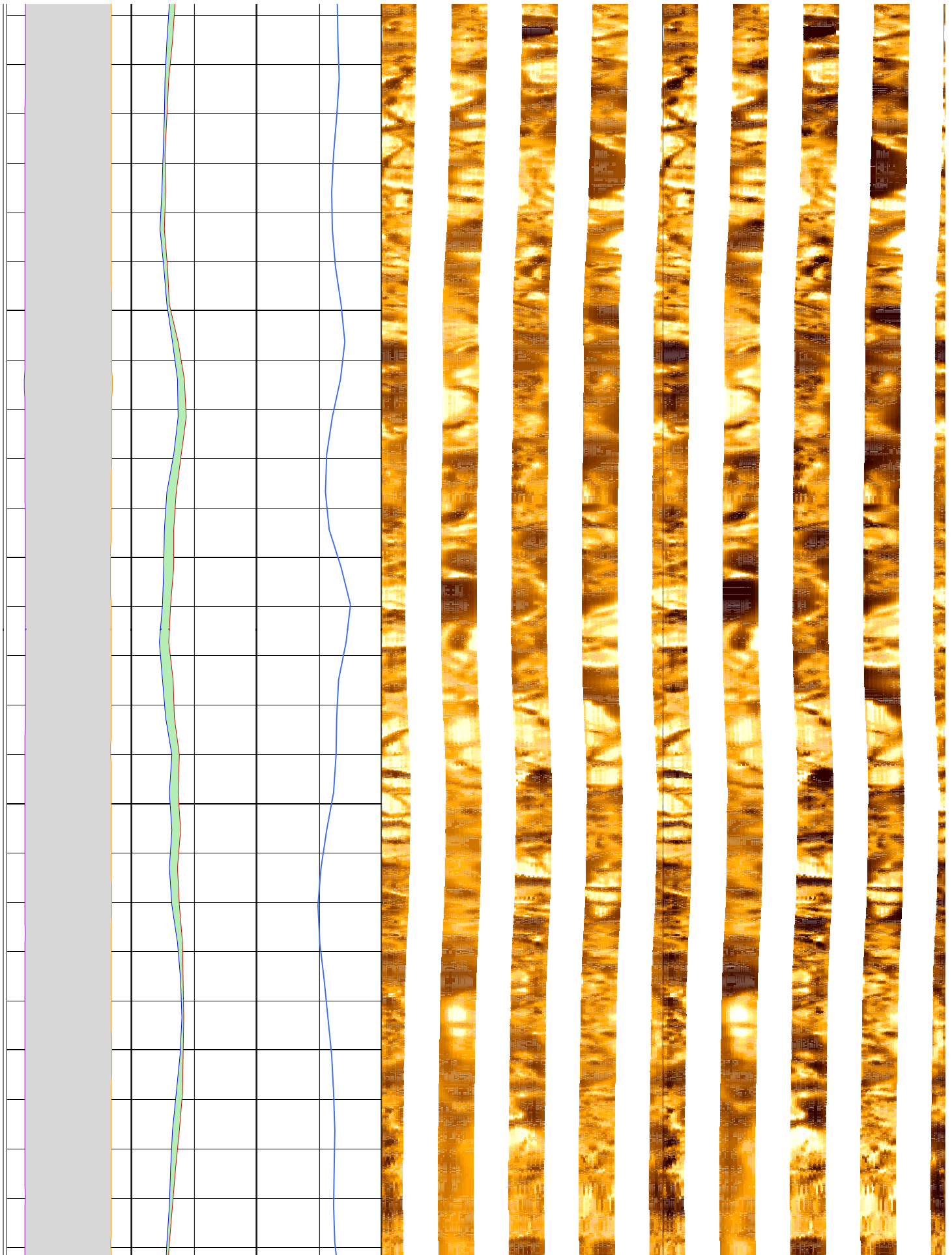

226

228

230

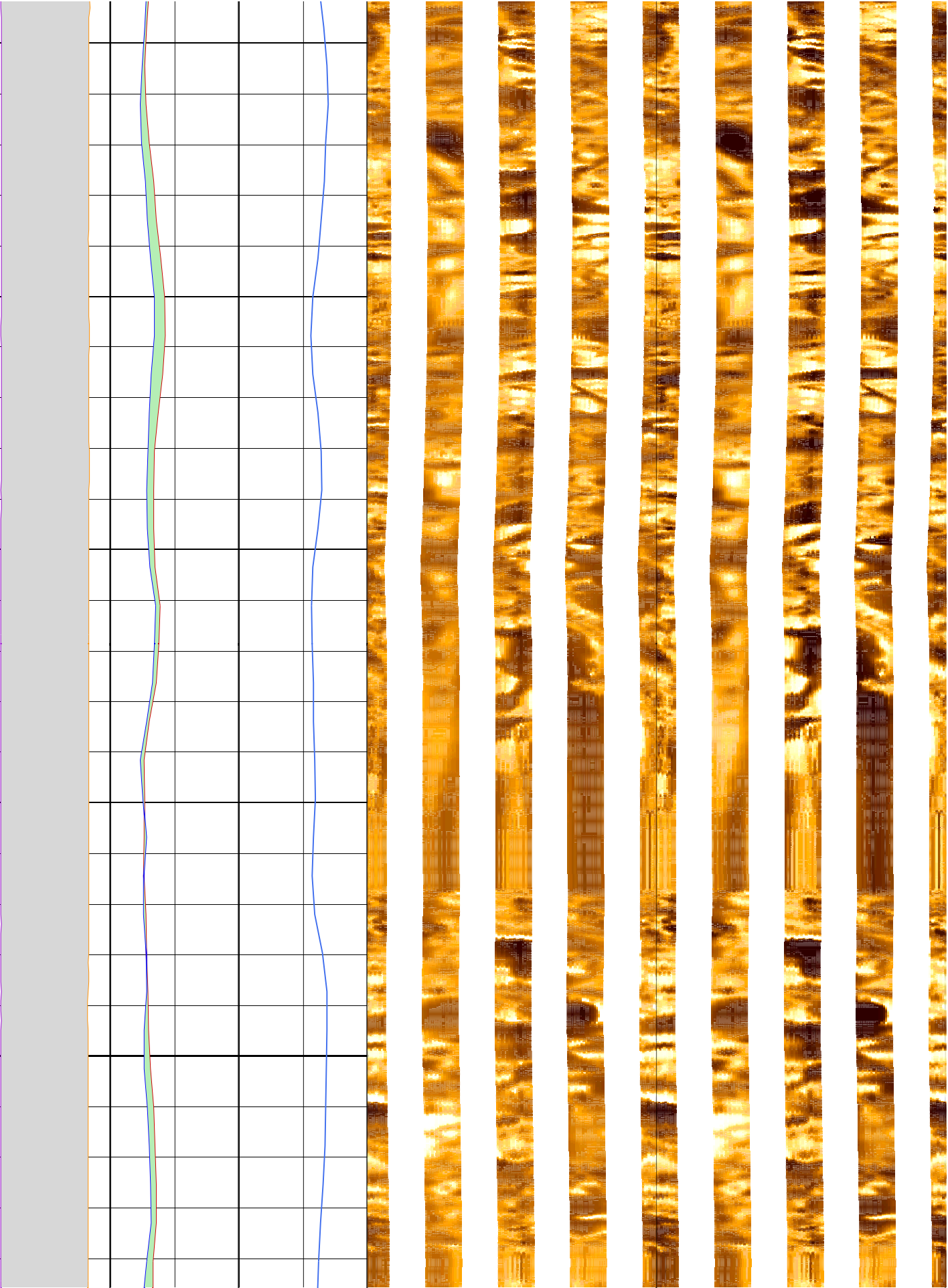

232

234

236

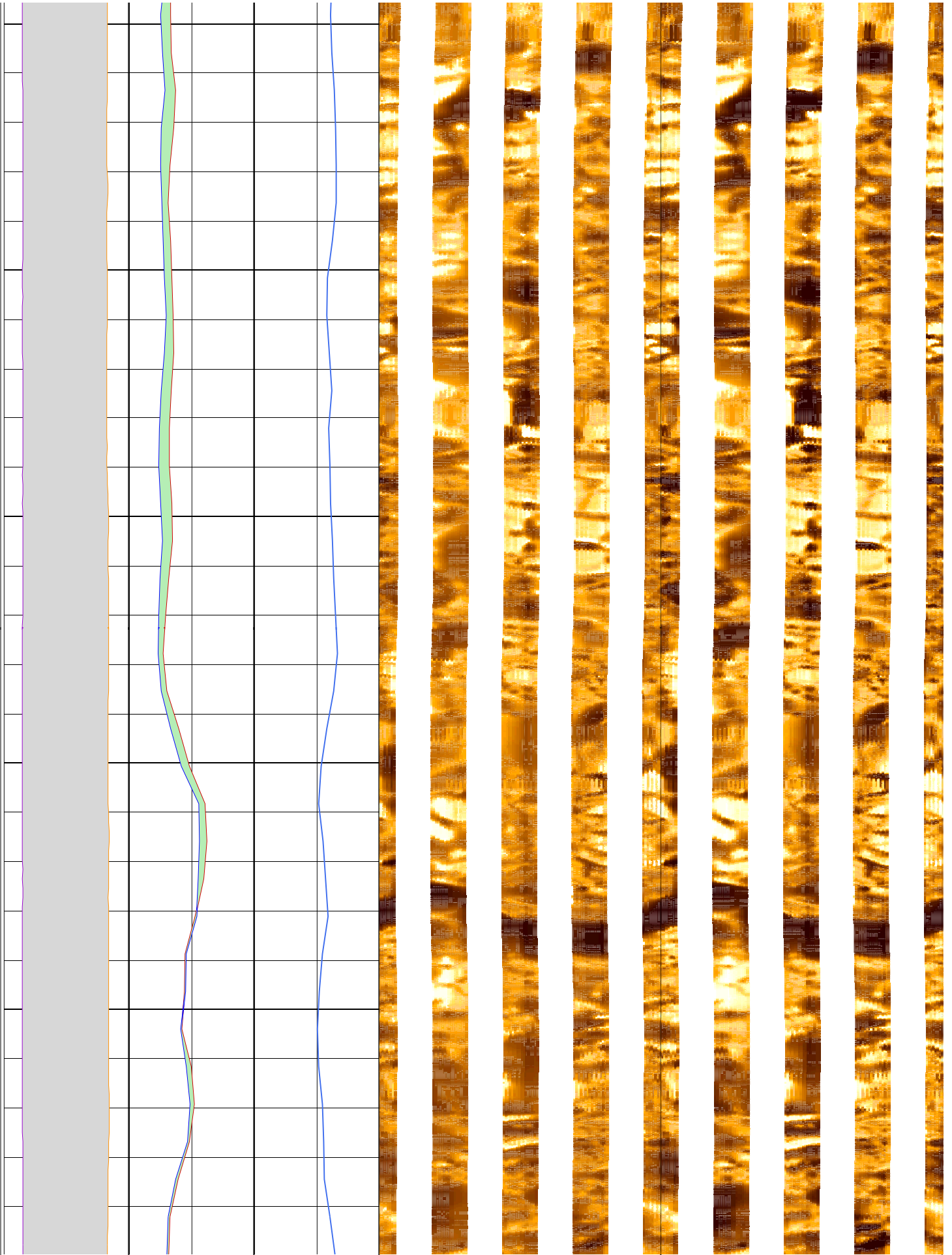

230

238

240

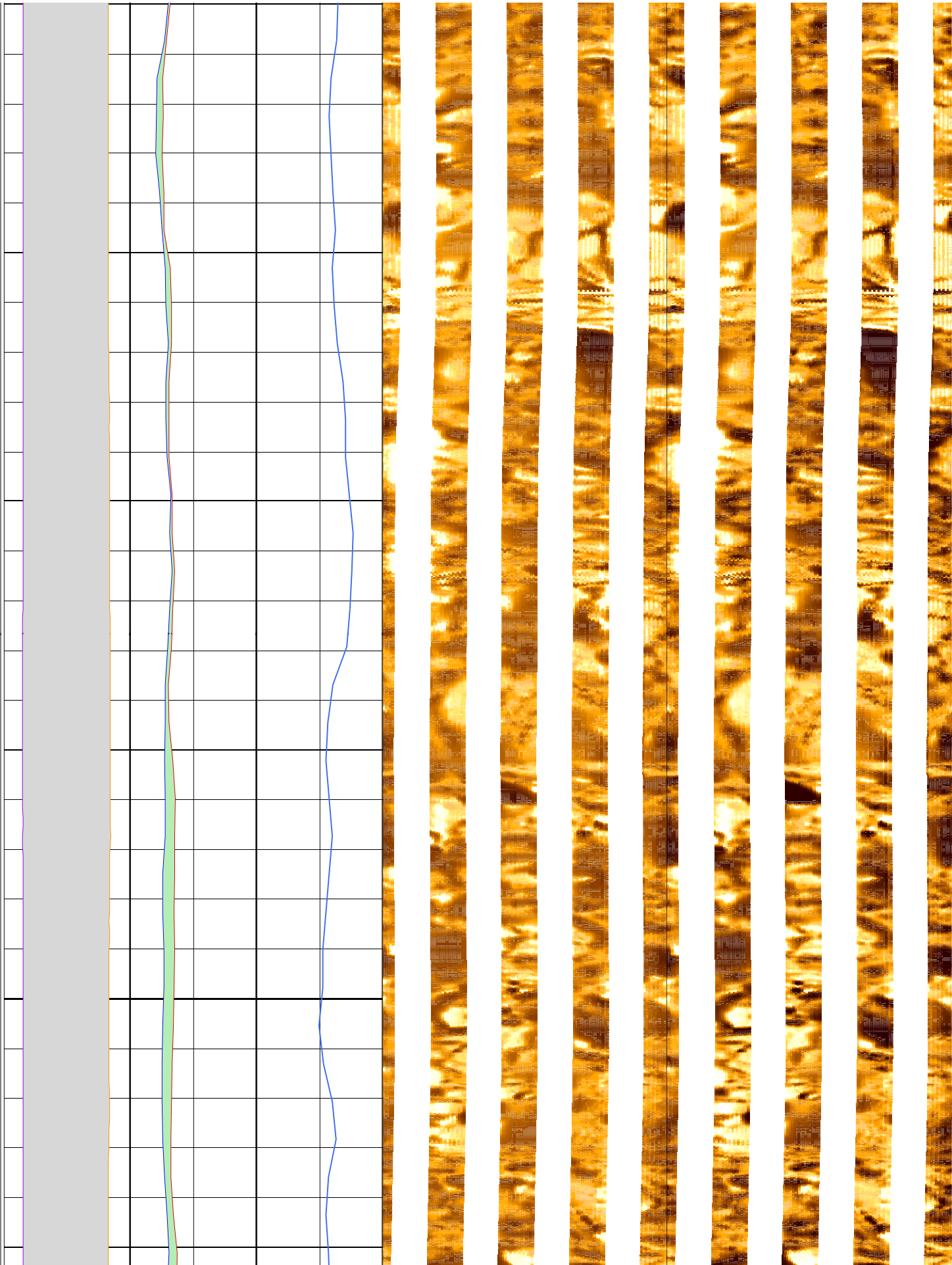

242

244

246

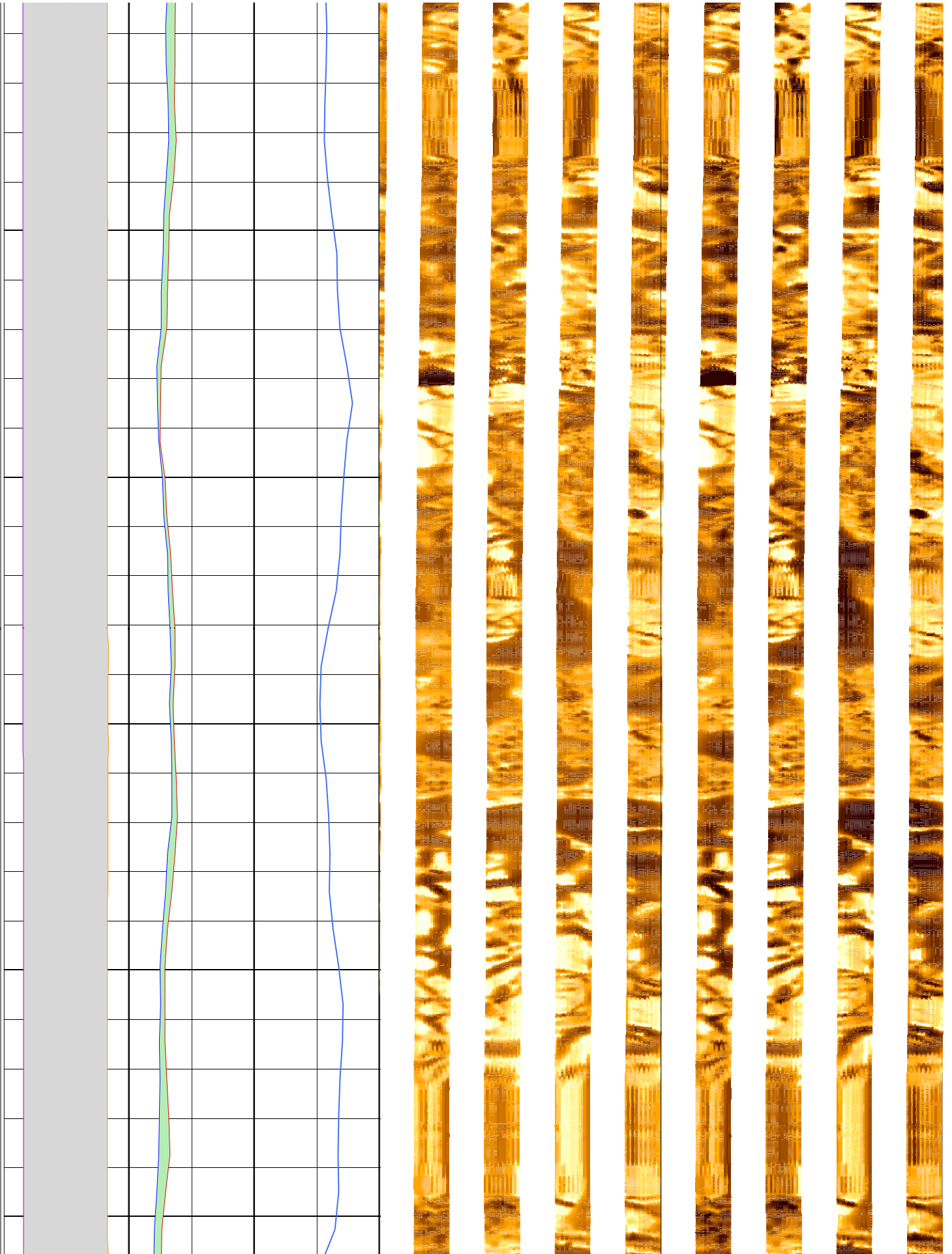

248

250

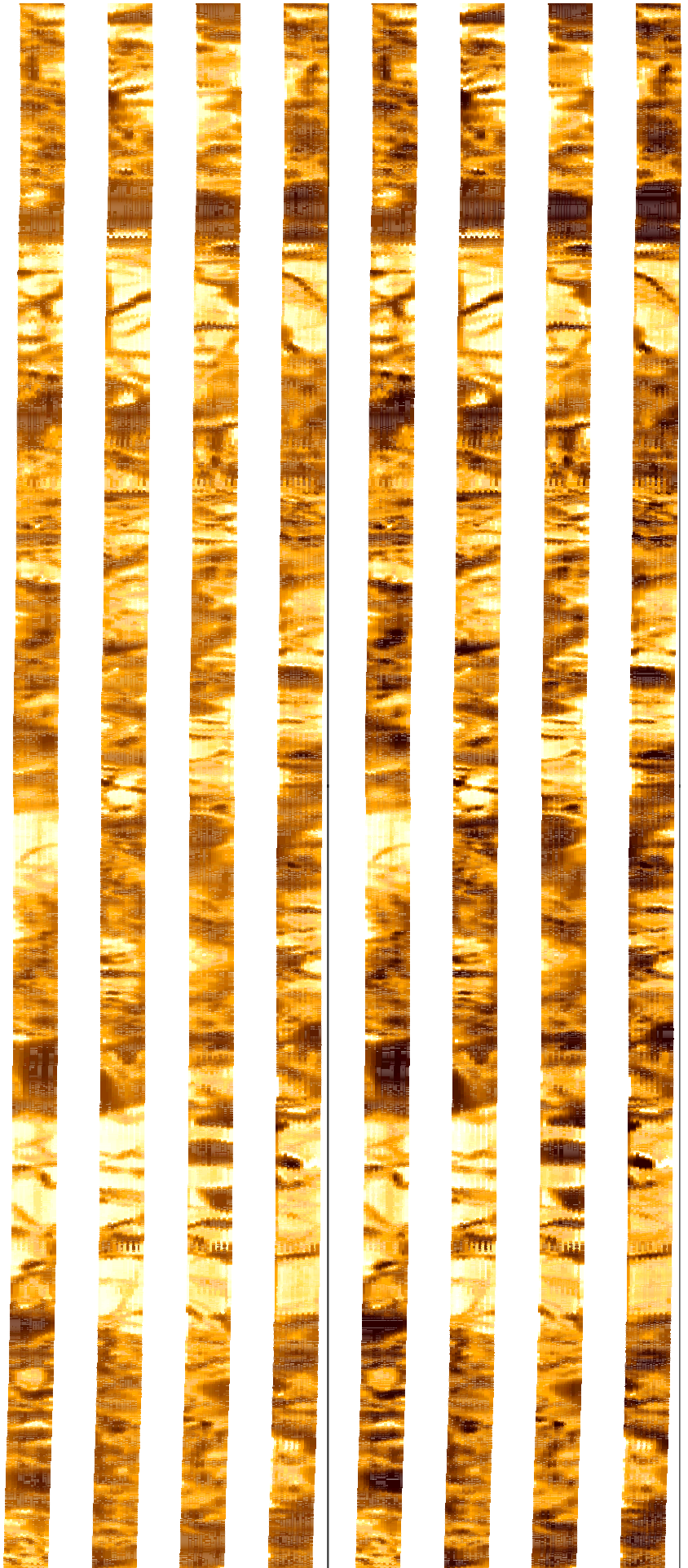
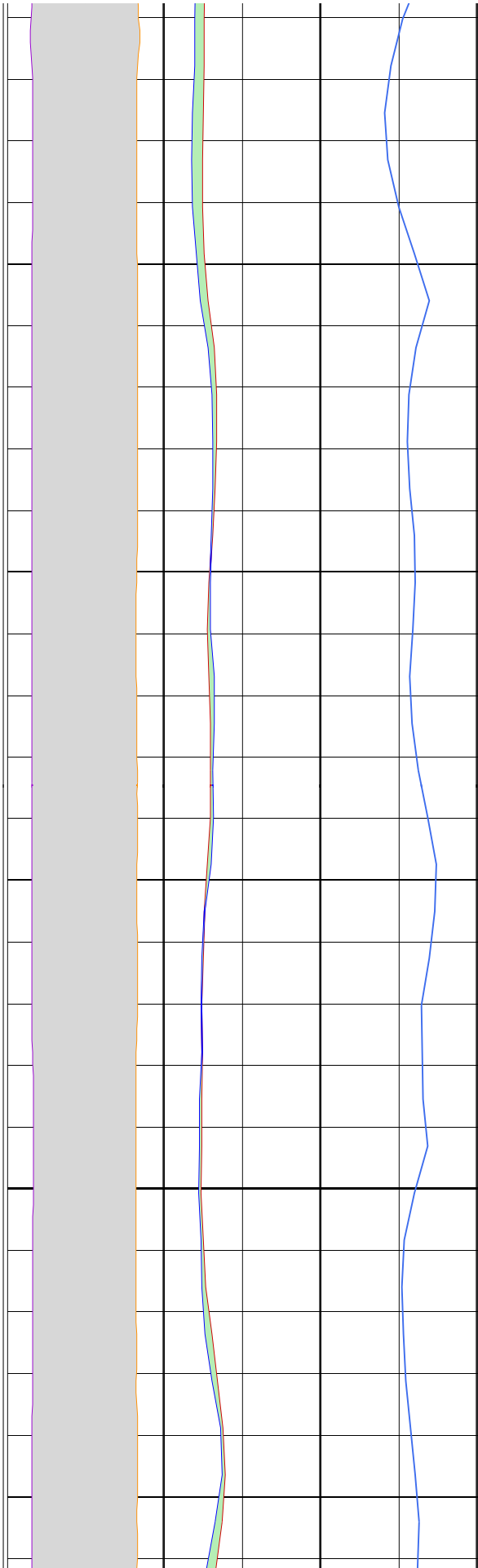

252

254

256

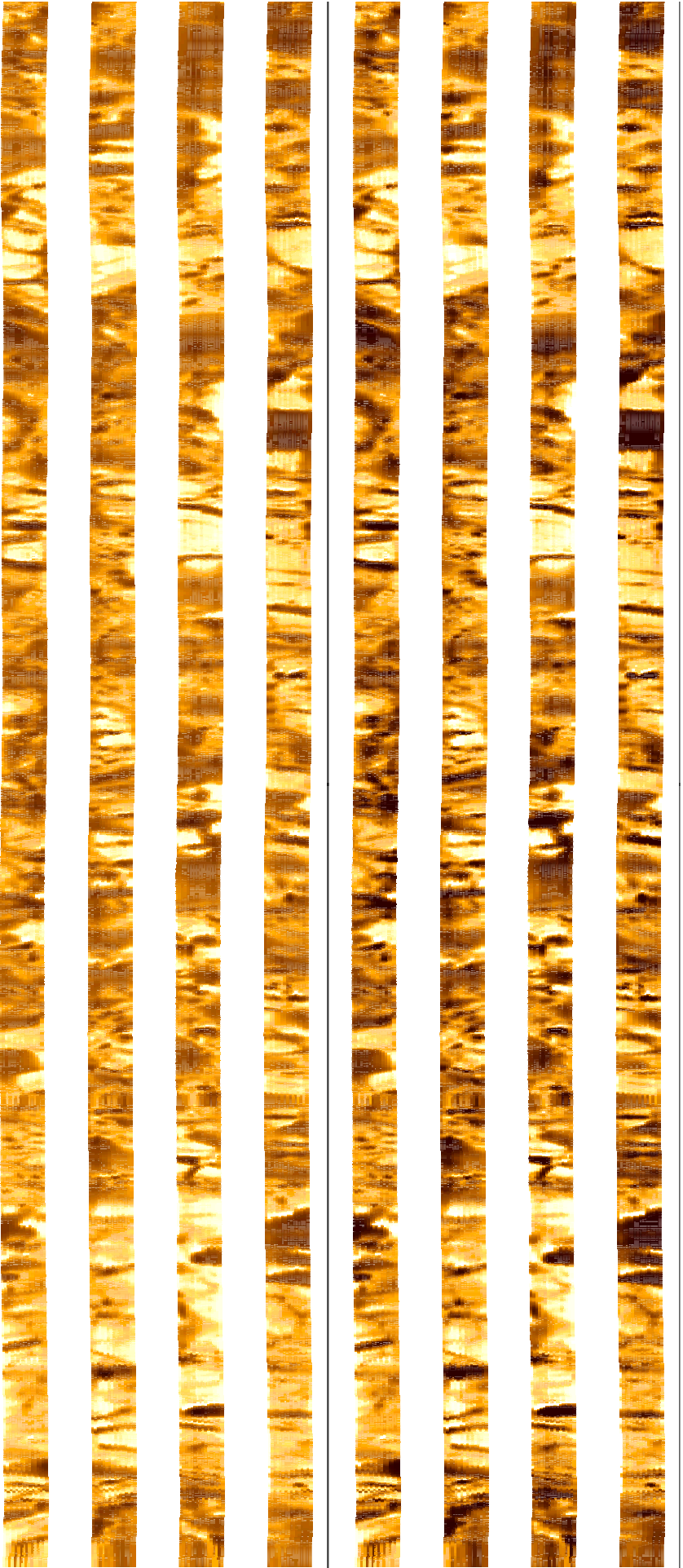
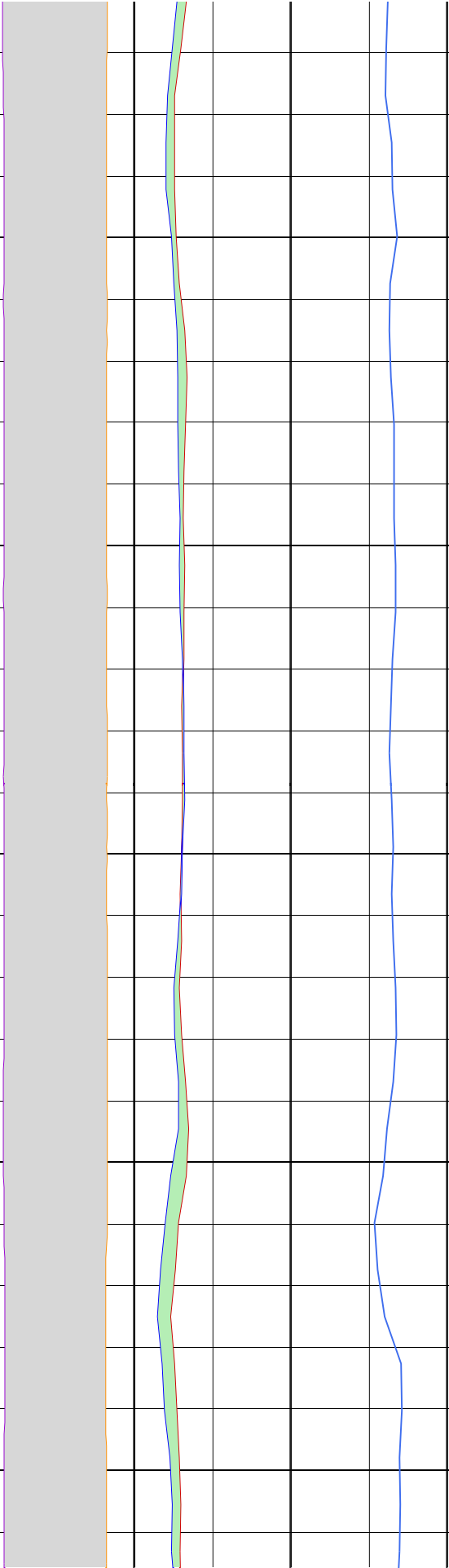

258

260

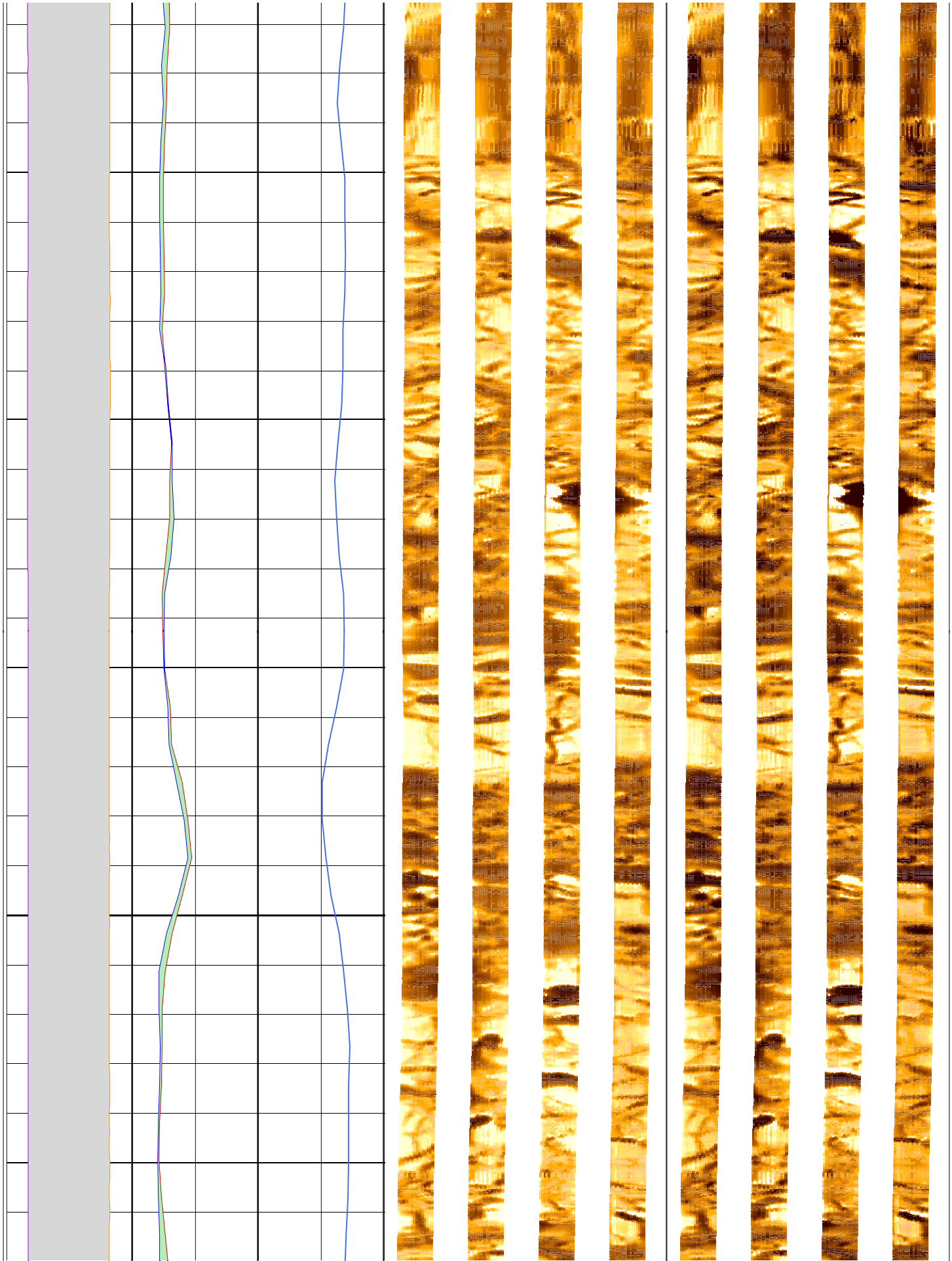

262

264

266

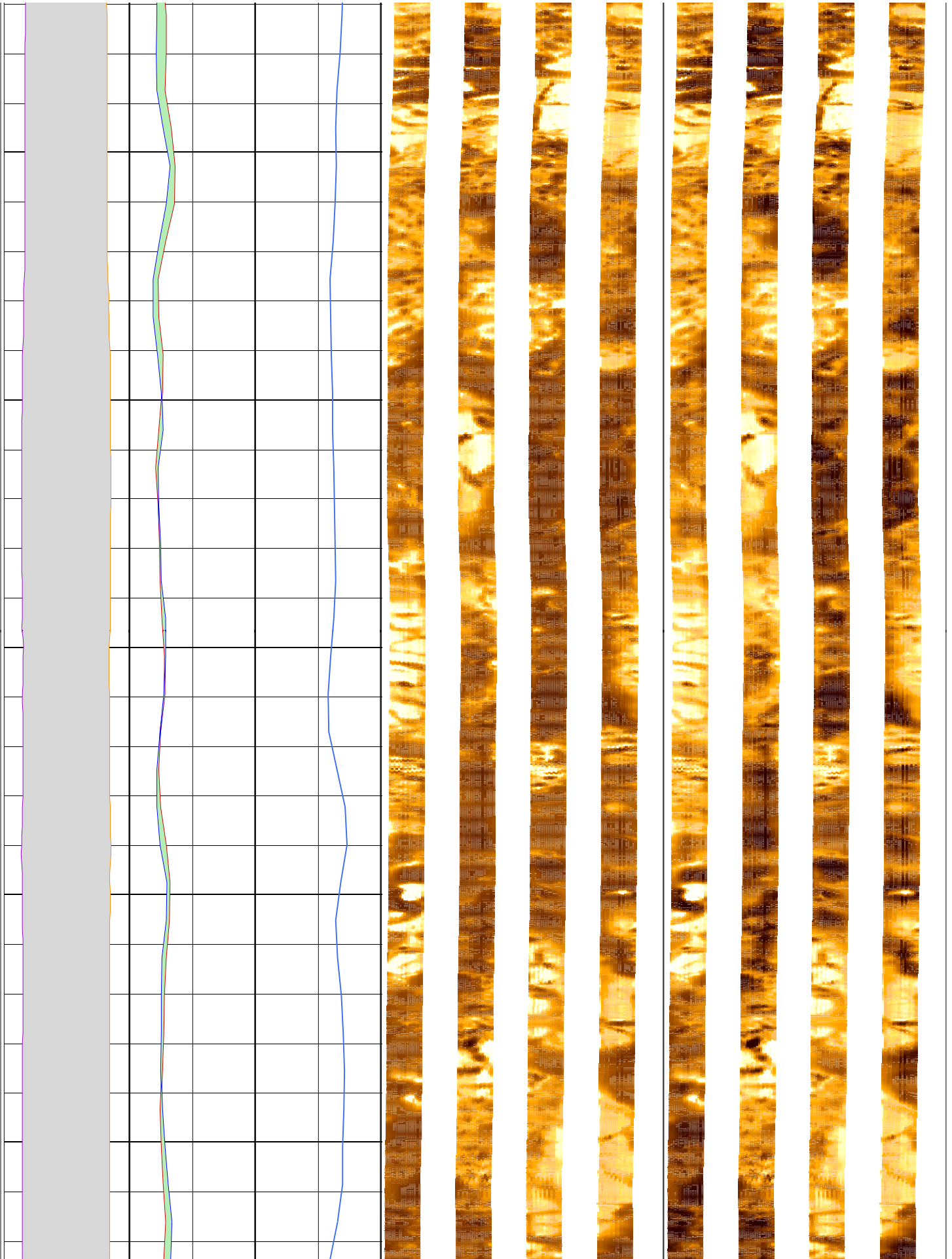

268

270

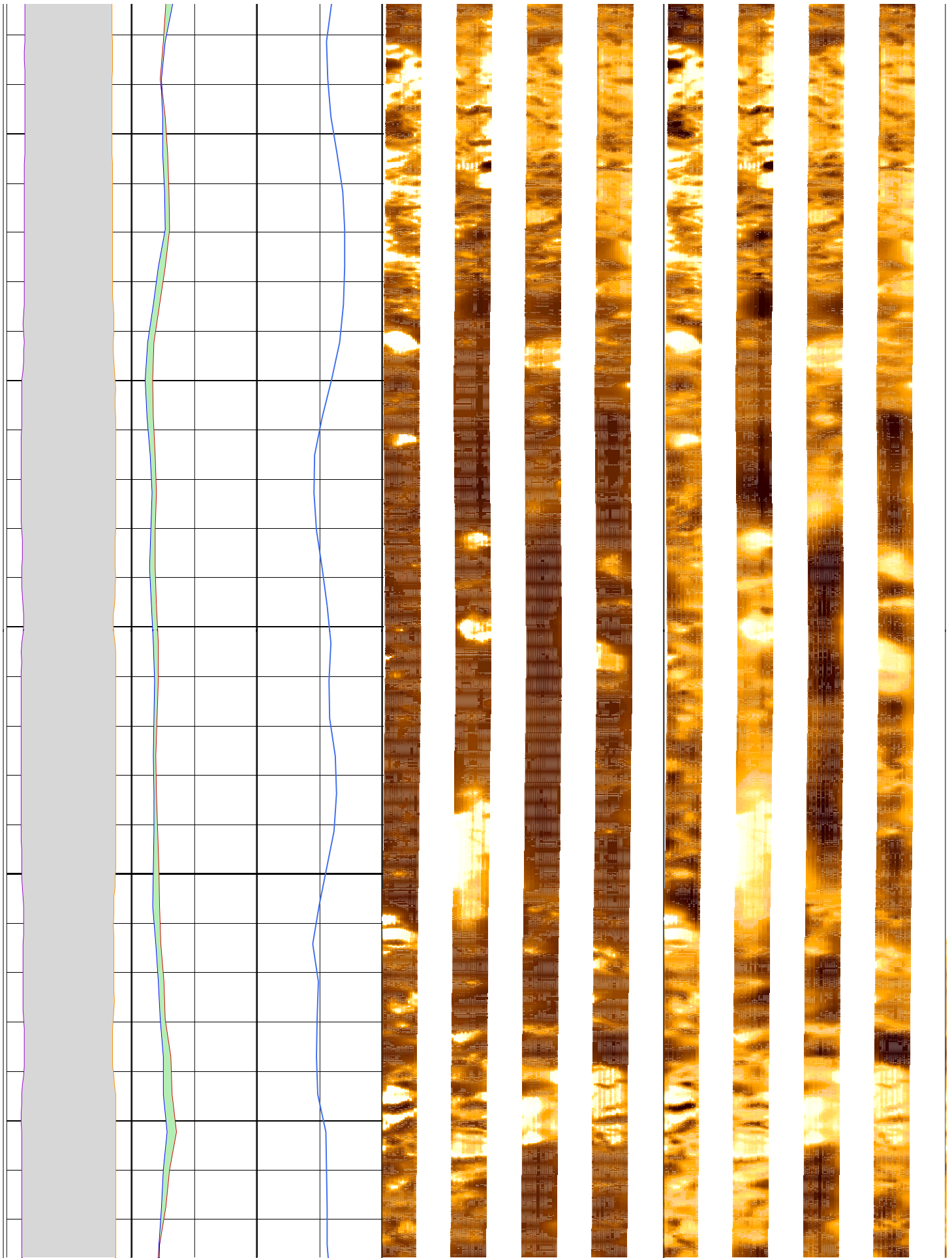

272

274

276

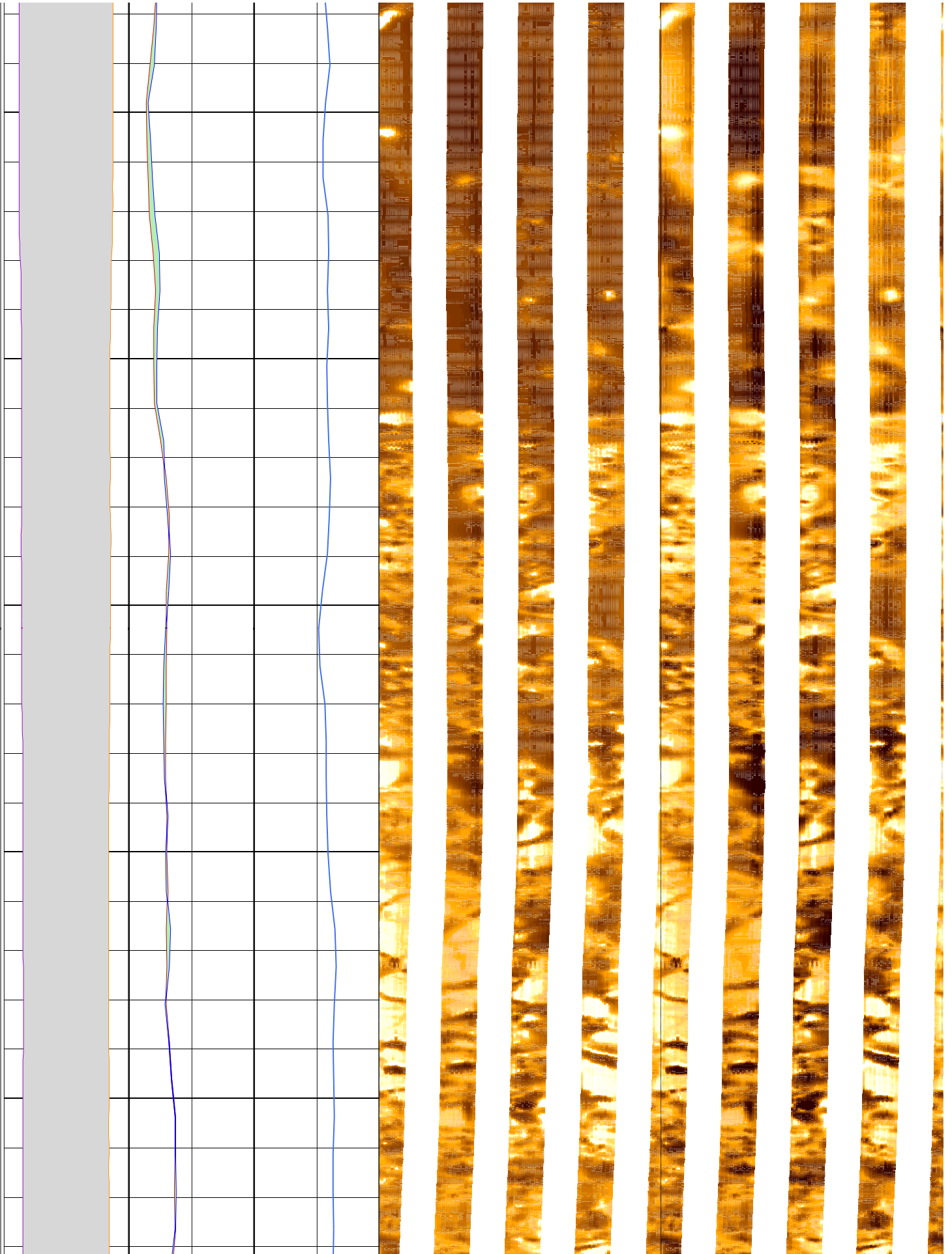

278

280

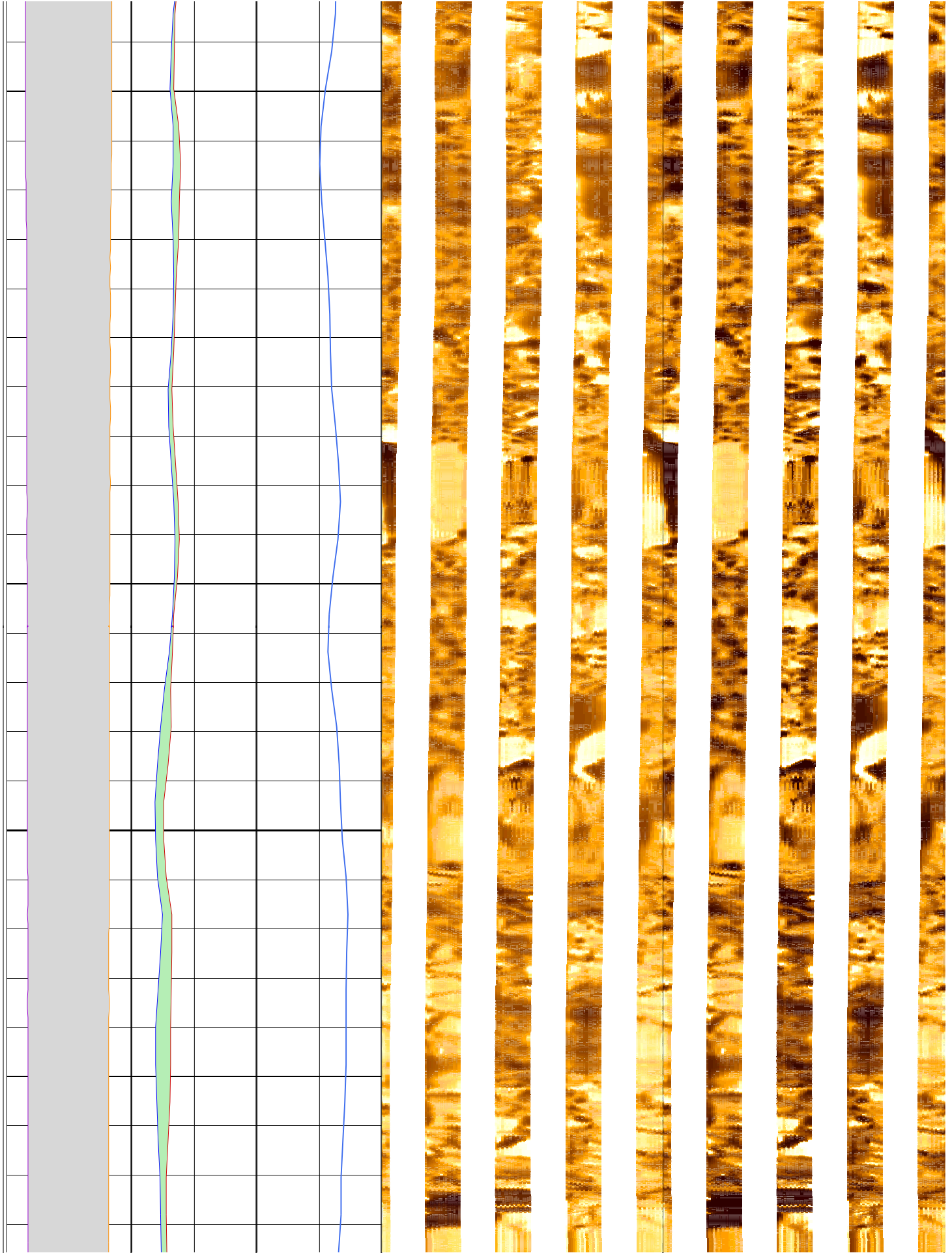

282

284

286

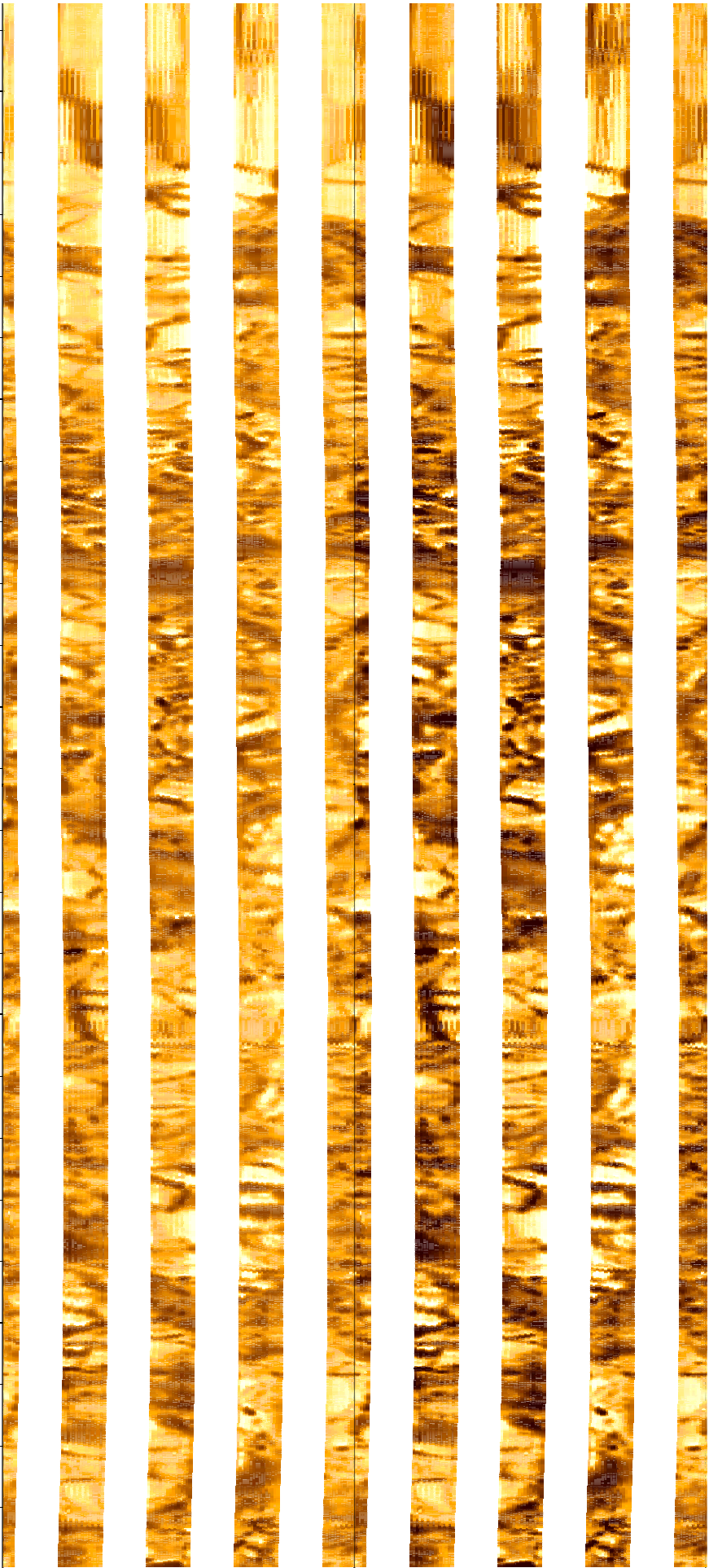
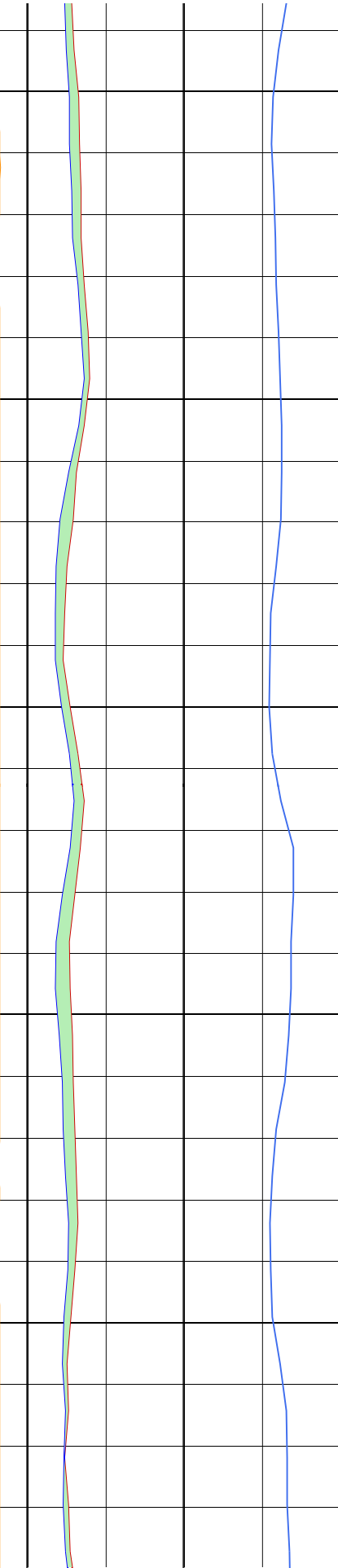
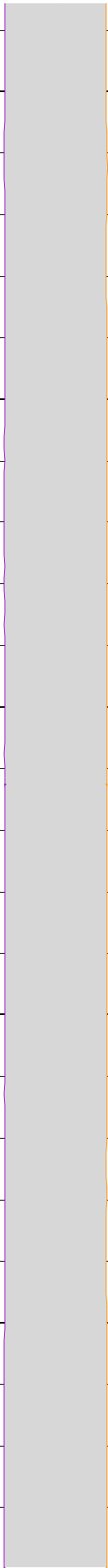

288

290

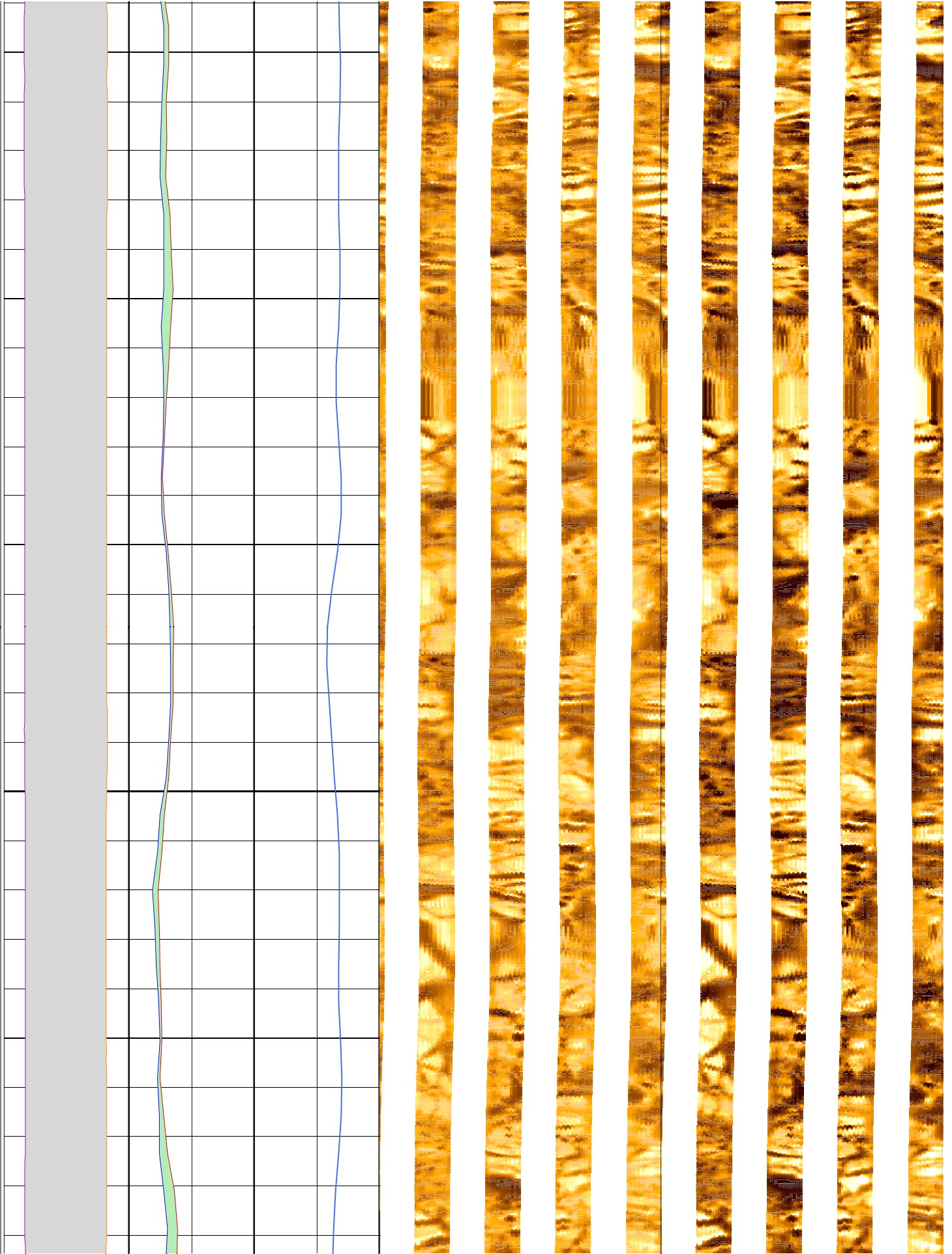

292

294

296

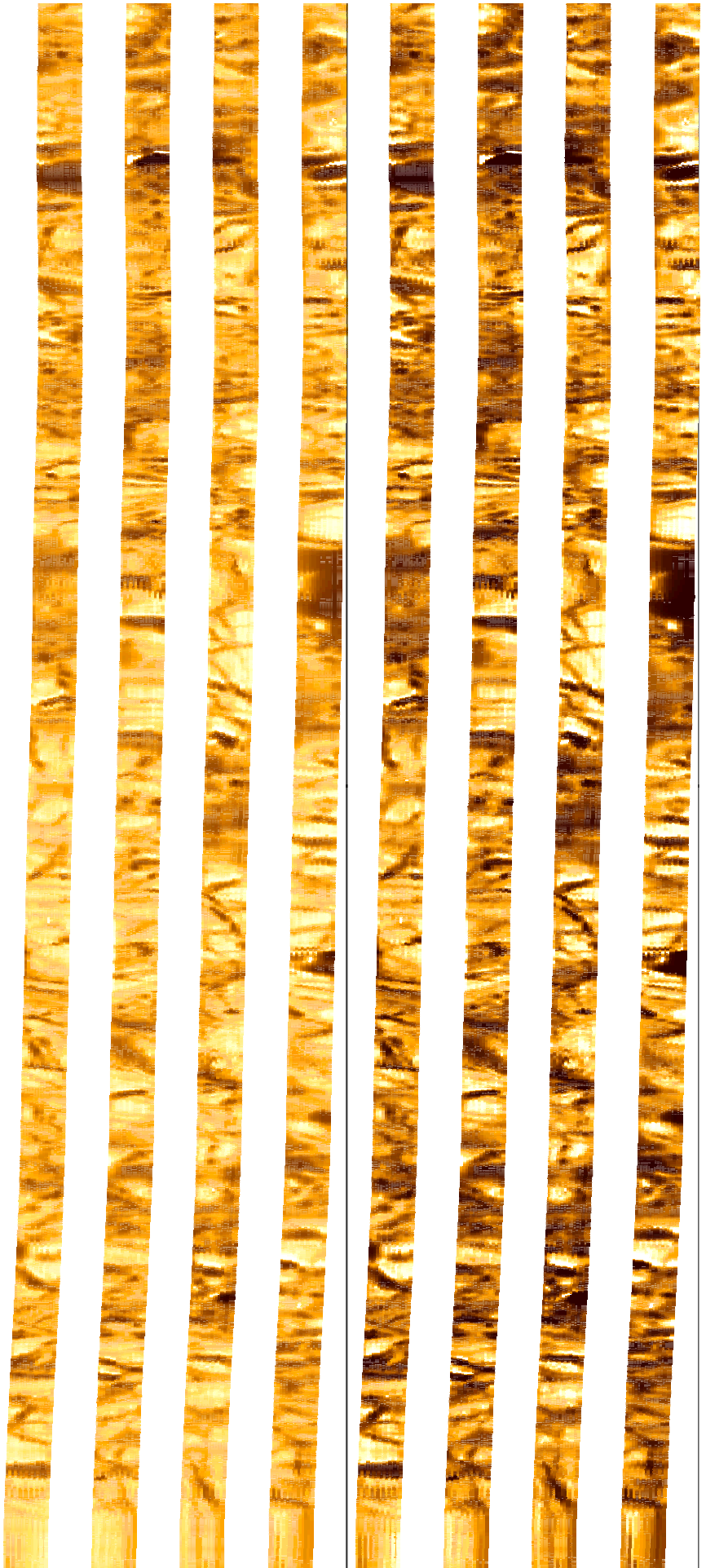
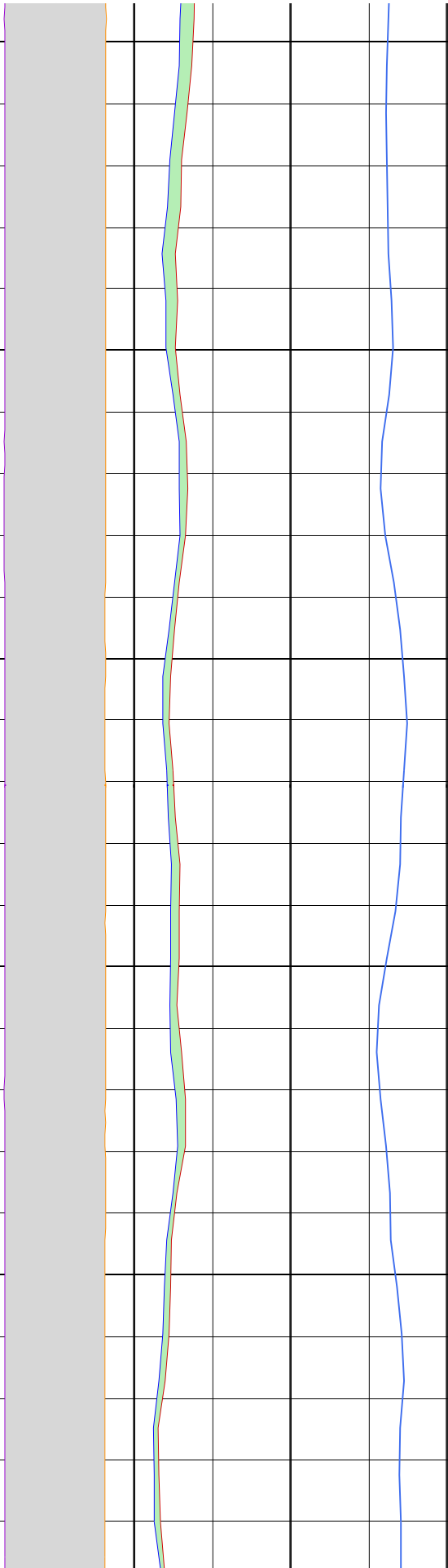

298

300

302

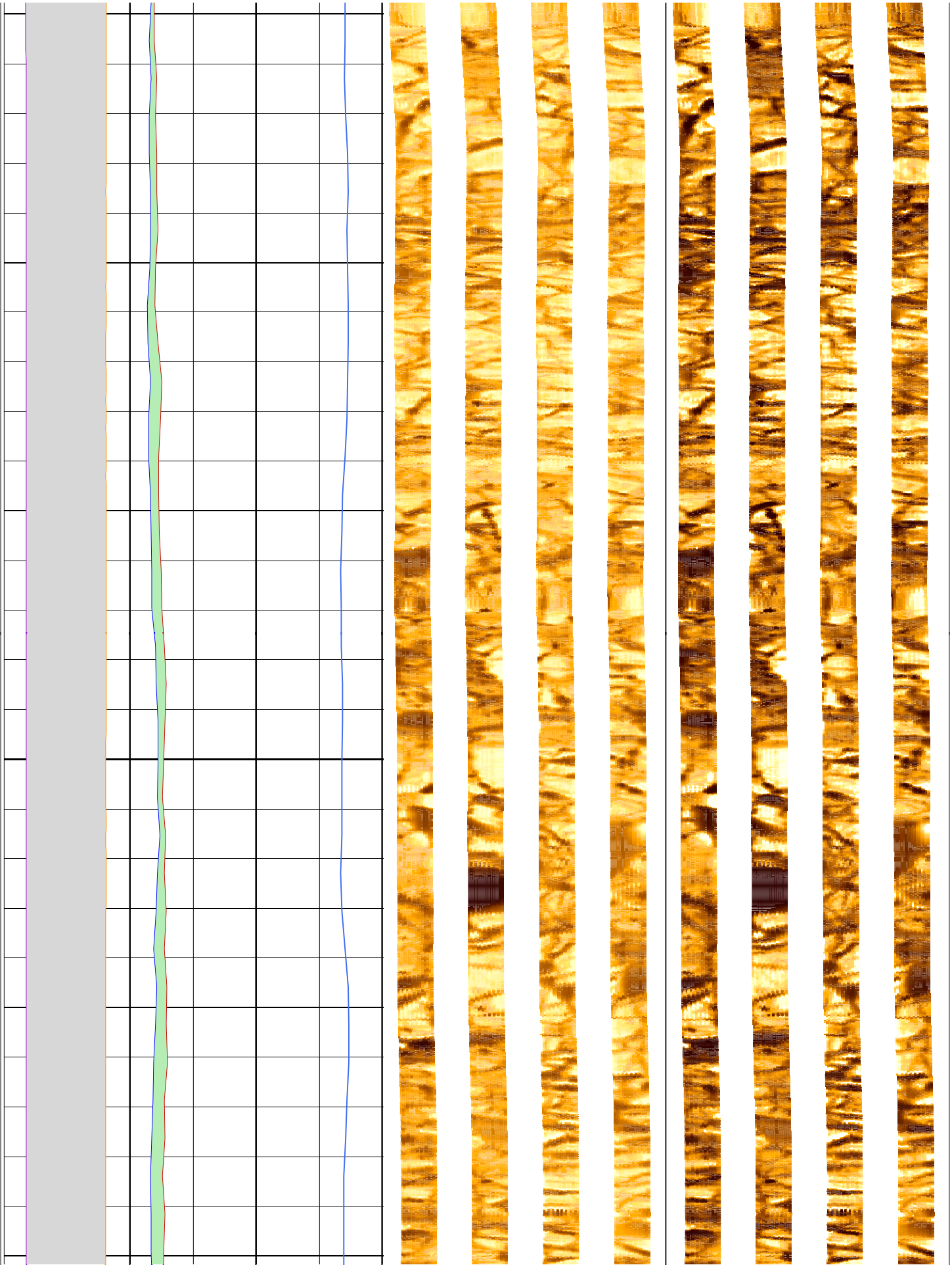

304

306

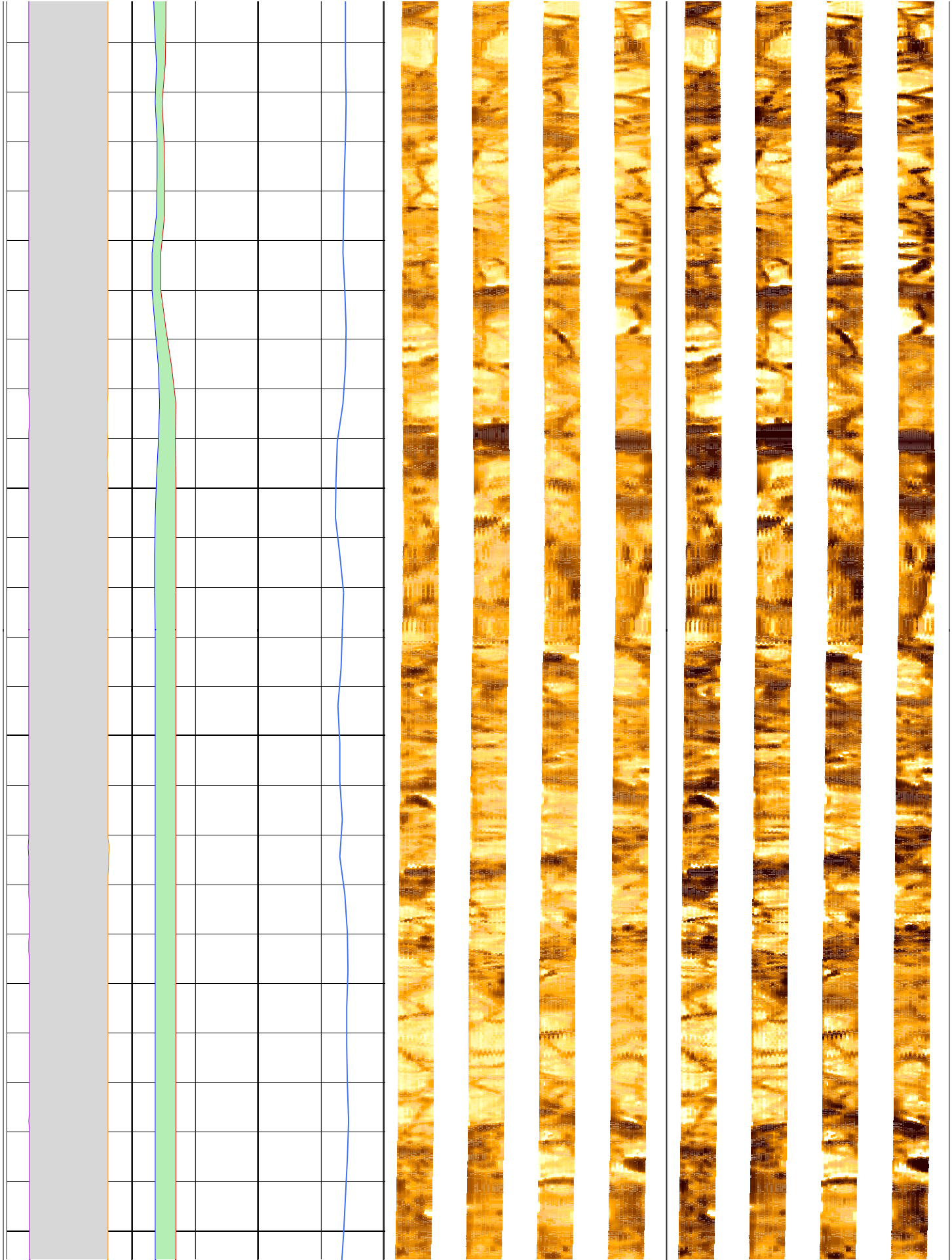

308

310

312

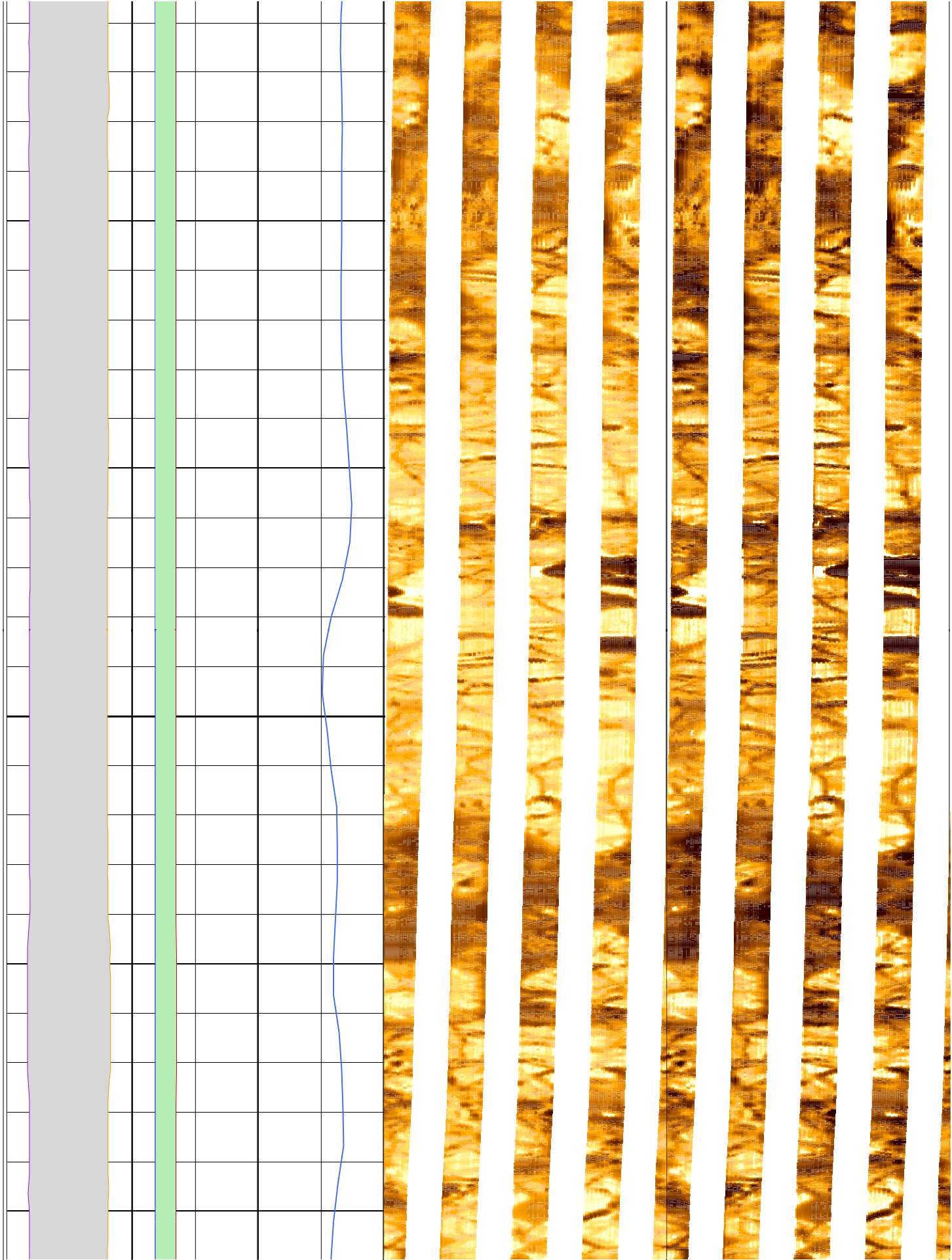

314

316

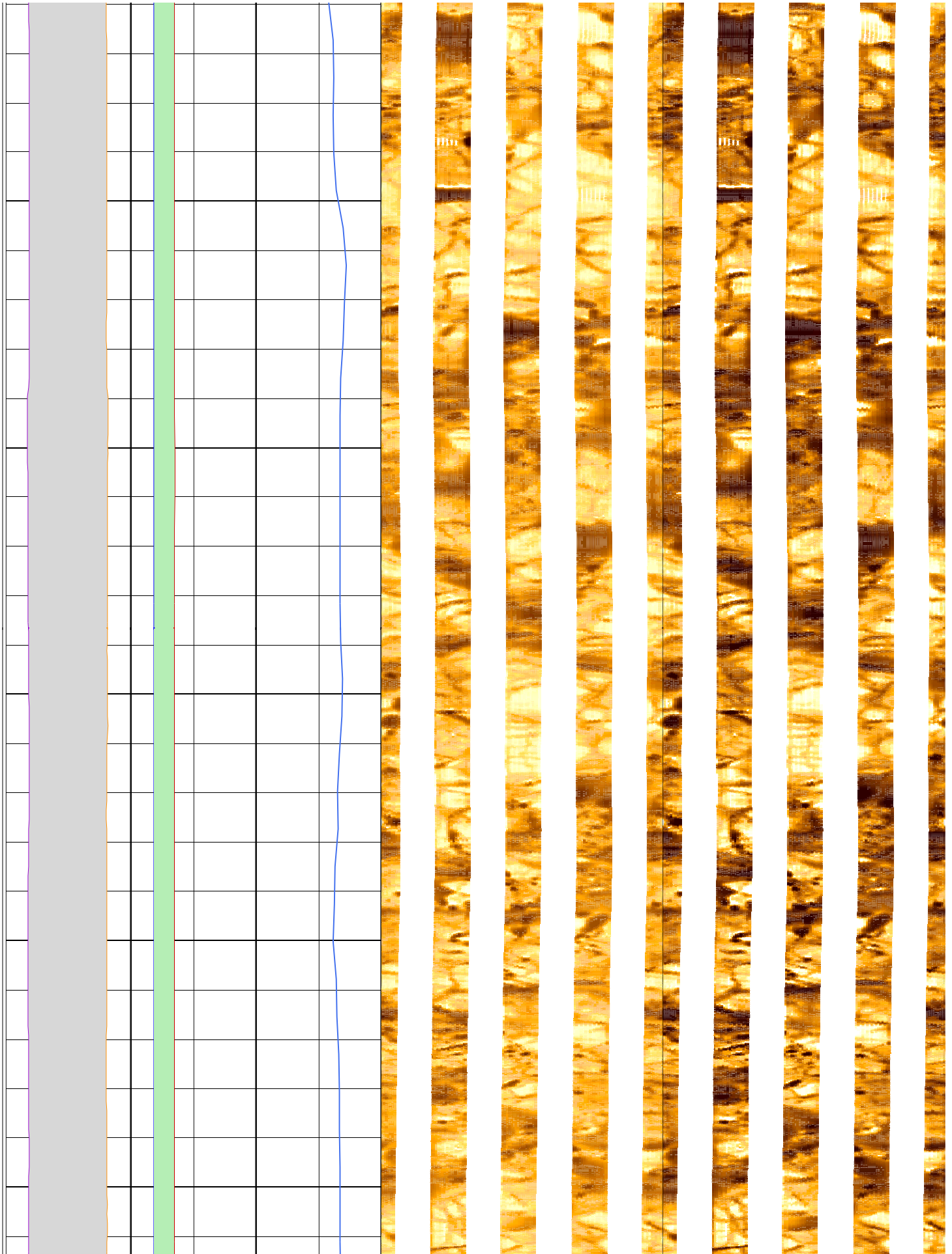

318

320

322

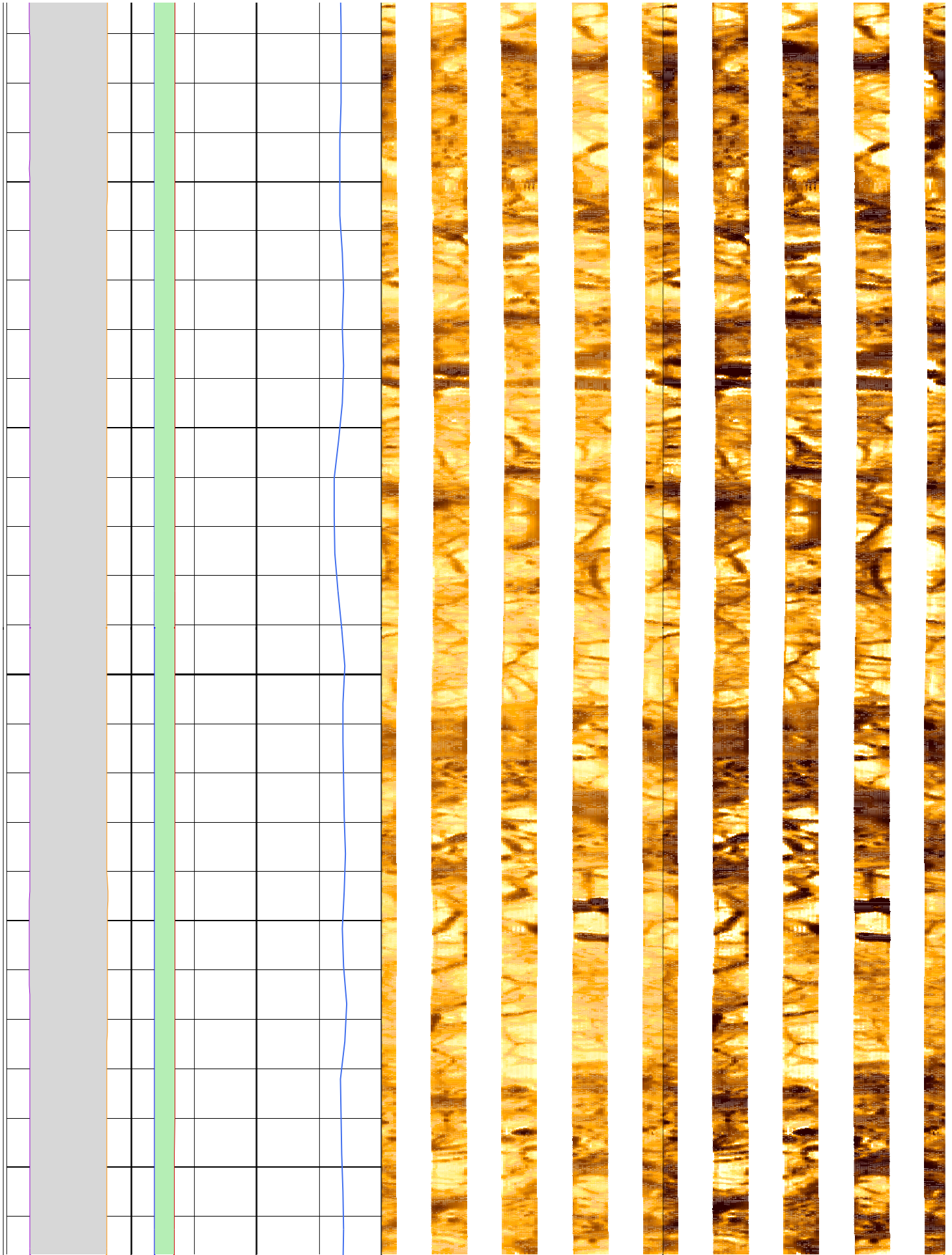

324

326

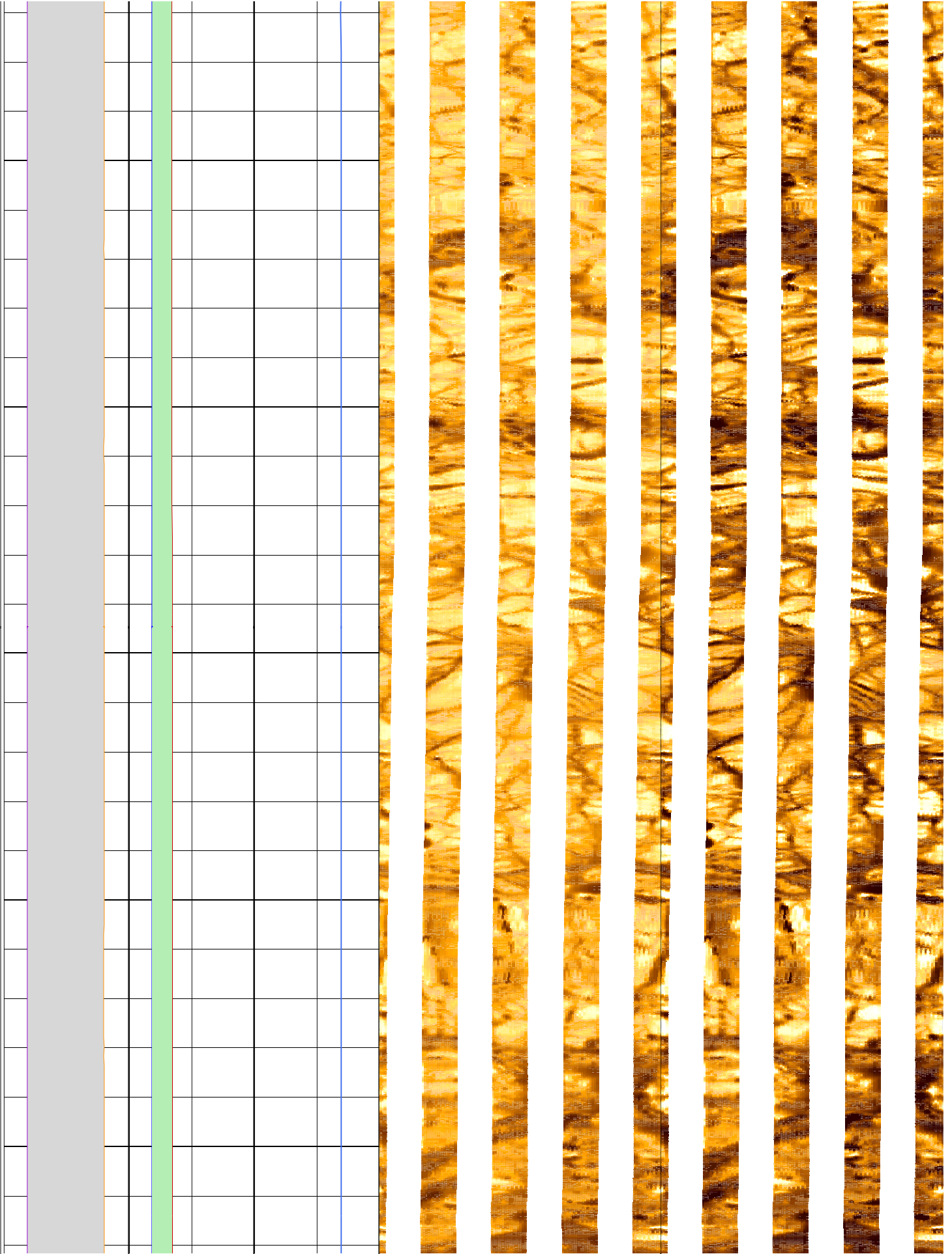

328

330

332

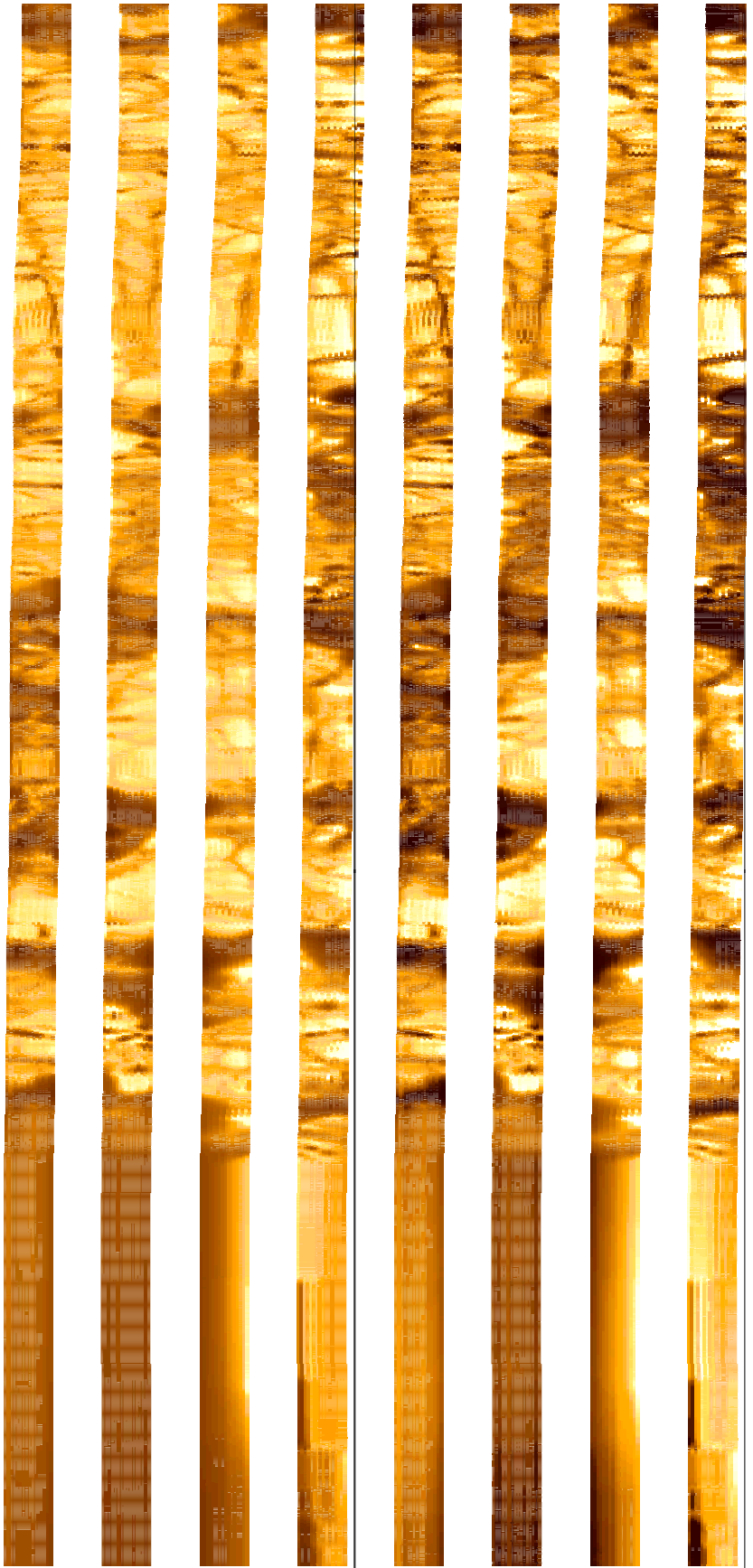
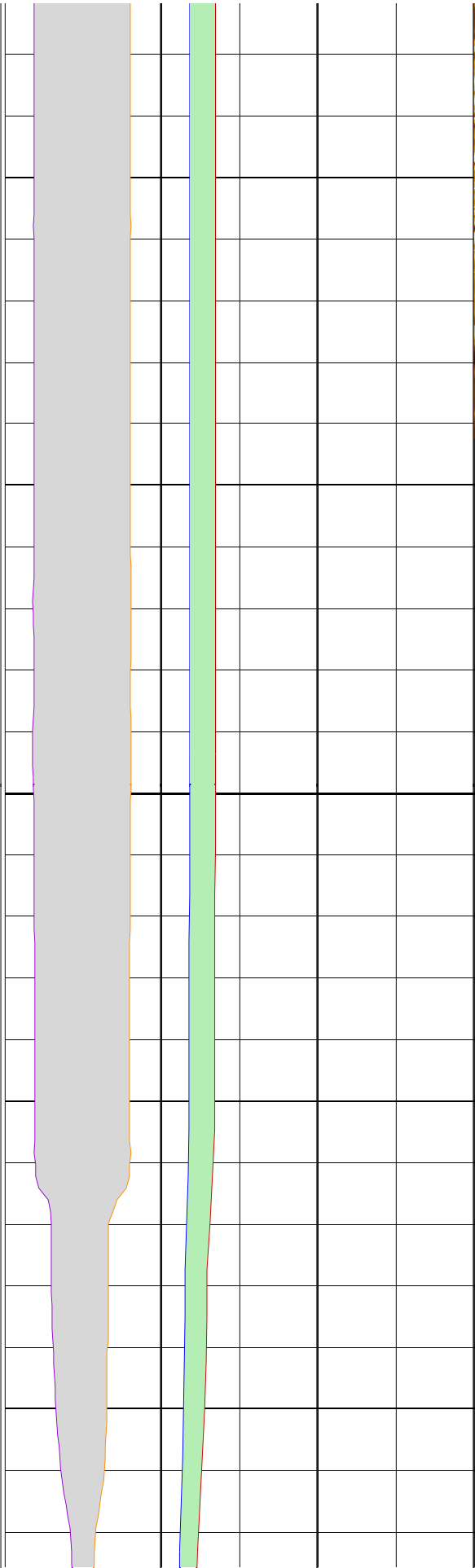

334

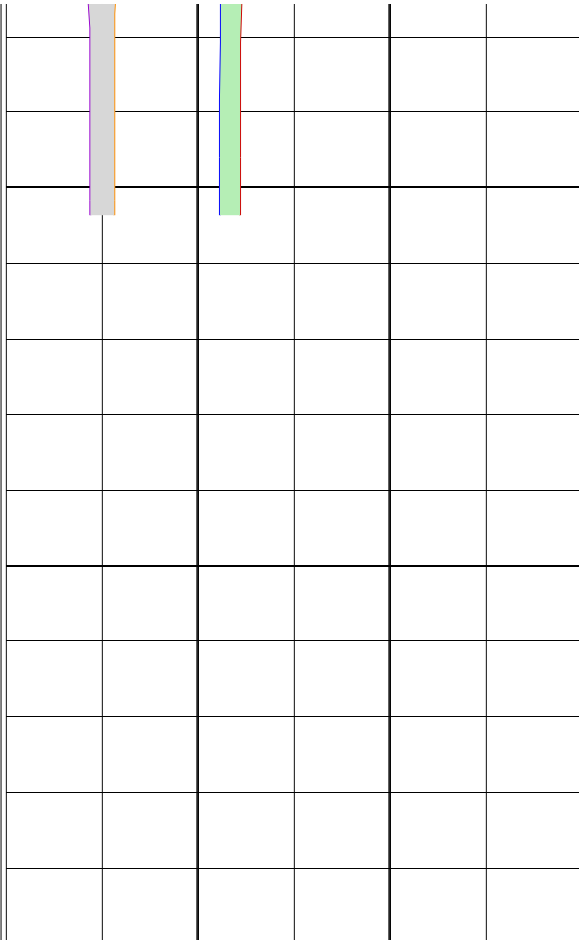

MD
1 : 20
m

lgp_Area_	lgp_Area_	RHOM_pass 1 (g/cm3) ^{3.5}
C1_Pass2 16 (in) -16	HCGR_pass 0 (gAPI) 25	
C2_Pass2 -16 (in) 16	HSGR_pass 0 (gAPI) 25	

