



**DISCLAIMER**

THE USE OF AND RELIANCE UPON THIS RECORDED-DATA BY THE HEREIN NAMED COMPANY (AND ANY OF ITS AFFILIATES, PARTNERS, REPRESENTATIVES, AGENTS, CONSULTANTS AND EMPLOYEES) IS SUBJECT TO THE TERMS AND CONDITIONS AGREED UPON BETWEEN SCHLUMBERGER AND THE COMPANY, INCLUDING: (a) RESTRICTIONS ON USE OF THE RECORDED-DATA; (b) DISCLAIMERS AND WAIVERS OF WARRANTIES AND REPRESENTATIONS REGARDING COMPANY'S USE OF AND RELIANCE UPON THE RECORDED-DATA; AND (c) CUSTOMER'S FULL AND SOLE RESPONSIBILITY FOR ANY INFERENCE DRAWN OR DECISION MADE IN CONNECTION WITH THE USE OF THIS RECORDED-DATA.

**OTHER SERVICES1**  
 OS1: DLL/HLDS/APS  
 OS2: HNGS/GPIT  
 OS3:  
 OS4:  
 OS5:

**OTHER SERVICES2**  
 OS1:  
 OS2:  
 OS3:  
 OS4:  
 OS5:

**REMARKS: RUN NUMBER 1**  
 Hole Cored with RCB  
 All depths in Meters Below Rig Floor (MBRF).  
 Hole Filled with fresh water.  
 Sea Floor Driller- 1656 MBRF.  
 Sea Floor Logger- 1656 MBRF.  
 Total Depth Driller- 2057.3 MBRF.  
 Total Depth Logger- 2057 MBRF.  
 Casing bottom Driller- 1710 MBRF.  
 Casing Bottom Logger- 1709 MBRF.  
 Had some problems at the top of the hole with ledges.  
 High noise level on sonic due to tool contact with borehole.

**REMARKS: RUN NUMBER 2**

**RUN 1**  
 SERVICE ORDER #:  
 PROGRAM VERSION: 12C0-301  
 FLUID LEVEL:

**RUN 2**  
 SERVICE ORDER #:  
 PROGRAM VERSION:  
 FLUID LEVEL:

LOGGED INTERVAL	START	STOP

LOGGED INTERVAL	START	STOP

**EQUIPMENT DESCRIPTION**

**RUN 1**  
**SURFACE EQUIPMENT**  
 GSR-U/Y  
 WITM (DTS)-A

**RUN 2**

**DOWNHOLE EQUIPMENT**

LEH-QT 32.33  
 LEH-QT  
 DTC-H 31.44  
 ECH-KC 30.53  
 SGT-N 30.25  
 SGH-K 2448 30.53

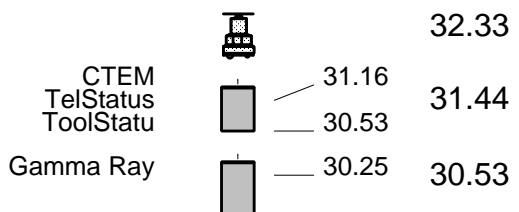

SGC-TB 9582  
SGD-TAA

AH-MCD  
AH-MCD

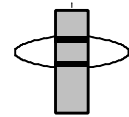

28.85

DSST-B  
SPAC-B 16  
ECH-SD 16  
SMDR-BD 8070  
SSIJ-BA 10  
SMDX-AA 66

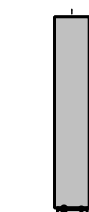

26.73



PWF — 11.18

AH-MCD  
AH-MCD

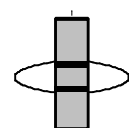

11.18

DTA-A  
ECH-KE  
DTA-A 8231



8.90

MEST-B  
MEAH-B 769  
MEAC-A  
MEPH-A 769  
GPIC-A 719  
MEPC-AB  
MEDS-B 702



7.68

MEDR MEAC  
MEPC MEDS-B  
HV DF  
Tension GPIT

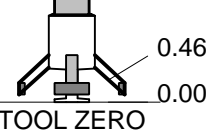

TOOL ZERO  
MAXIMUM STRING DIAMETER 4.50 IN  
MEASUREMENTS RELATIVE TO TOOL ZERO  
ALL LENGTHS IN METERS

## Input DLIS Files

DEFAULT      FMS\_DSI\_036LUP      FN:28    PRODUCER    02-Jan-2005 20:12    2056.8 M    1695.4 M

OP System Version: 12C0-301  
MCM

Pass #2

MEST-B	12C0-301	DTA-A	12C0-301
DSST-B	12C0-301	SGT-N	12C0-301
DTC-H	12C0-301		

### PIP SUMMARY

Time Mark Every 60 S

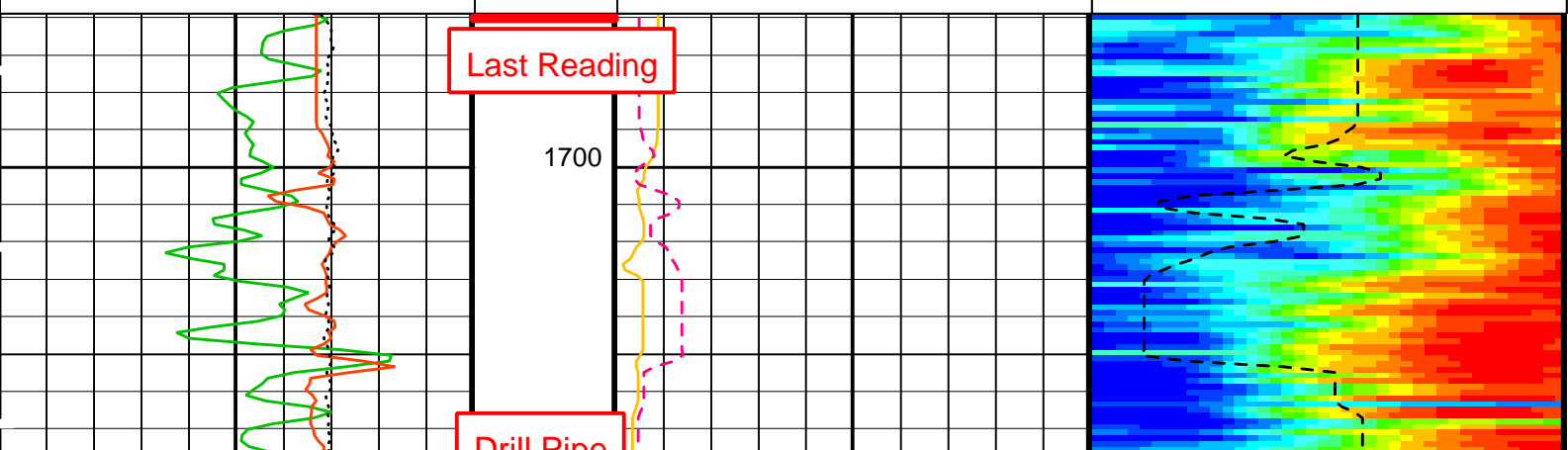
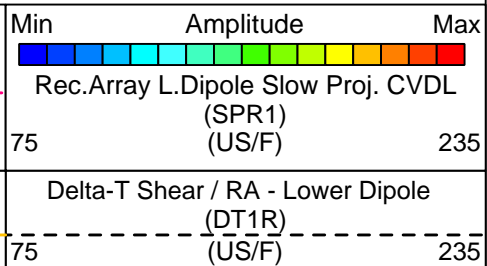
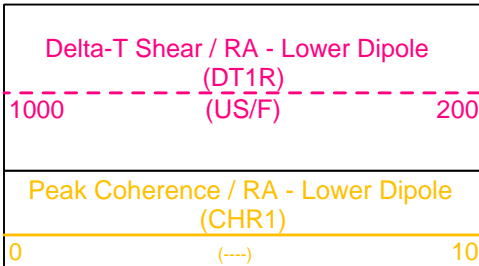
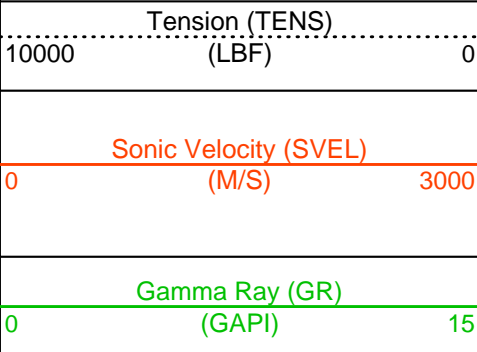

Dmi Pipe

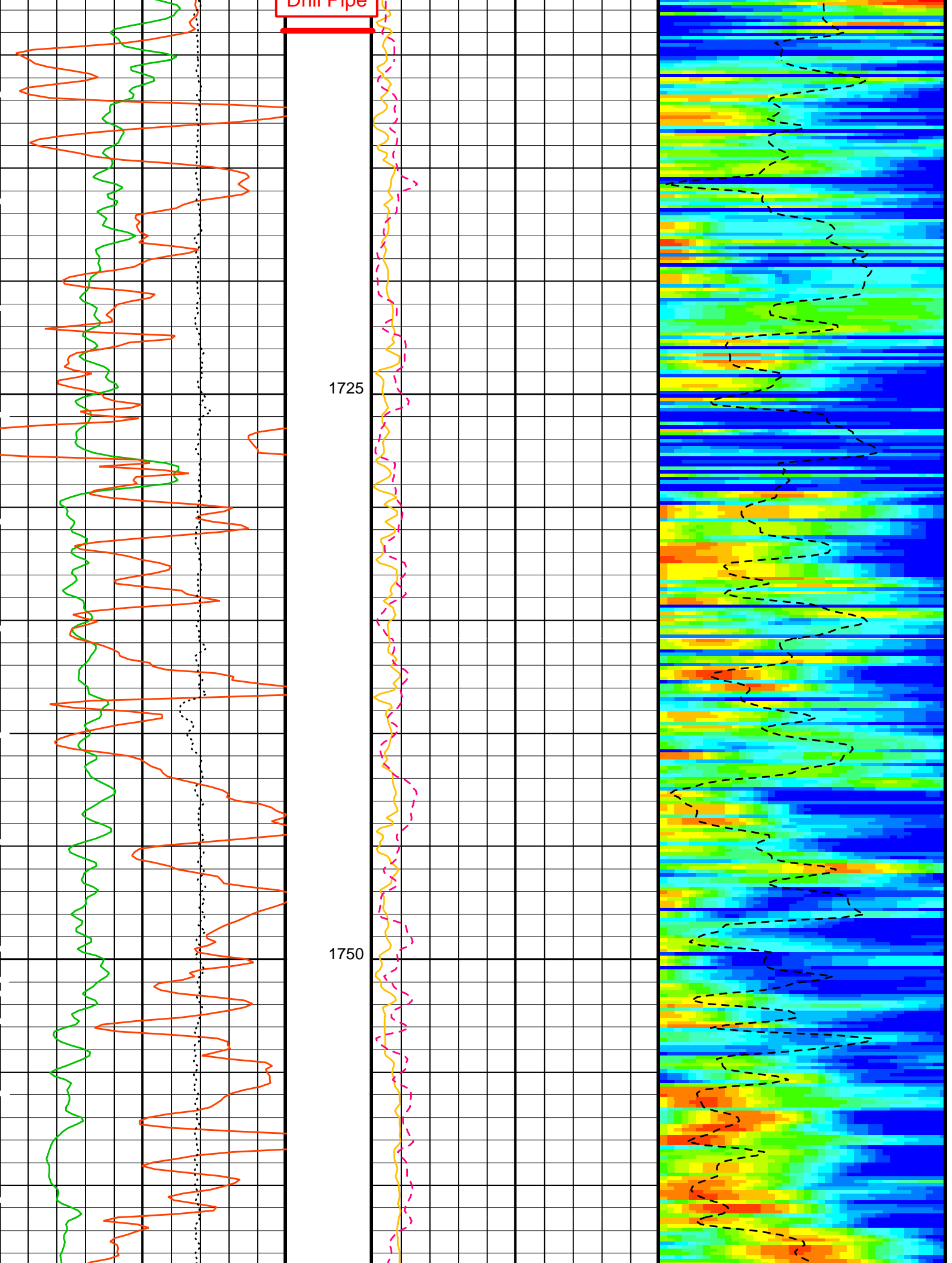

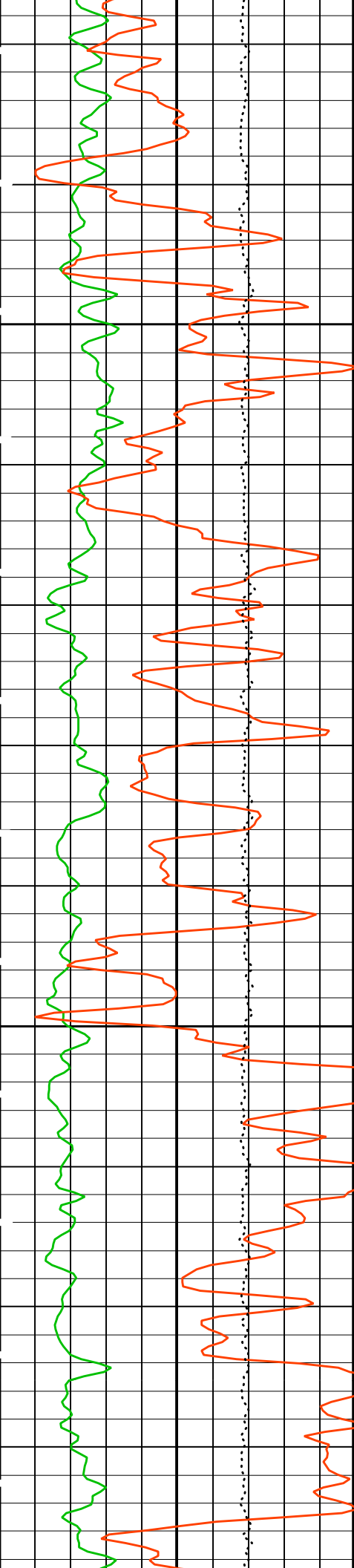

1775

1800

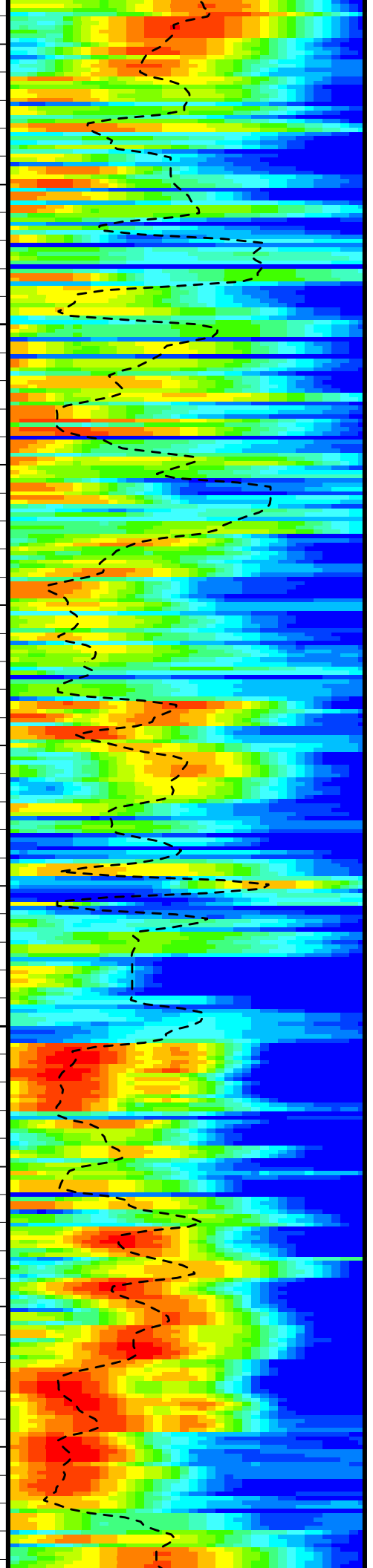
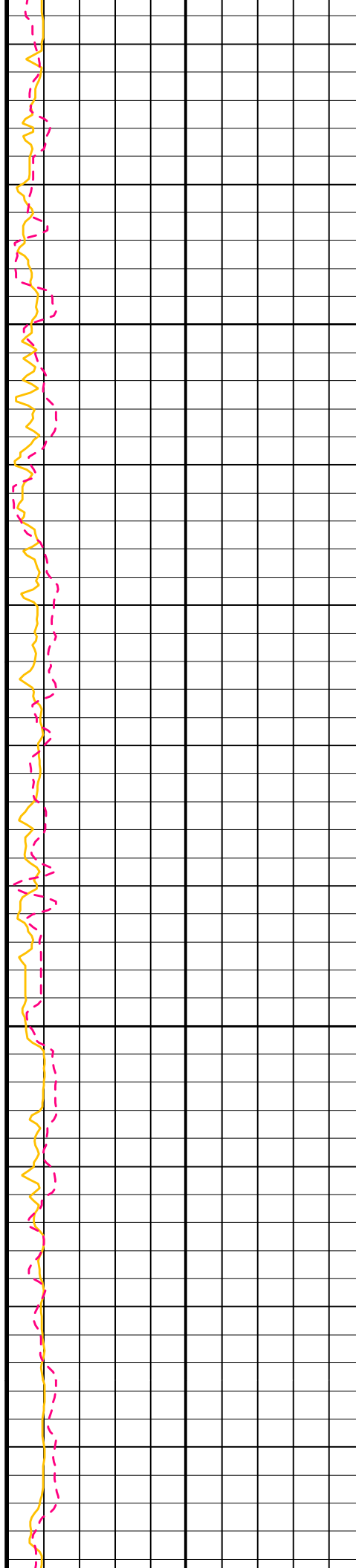

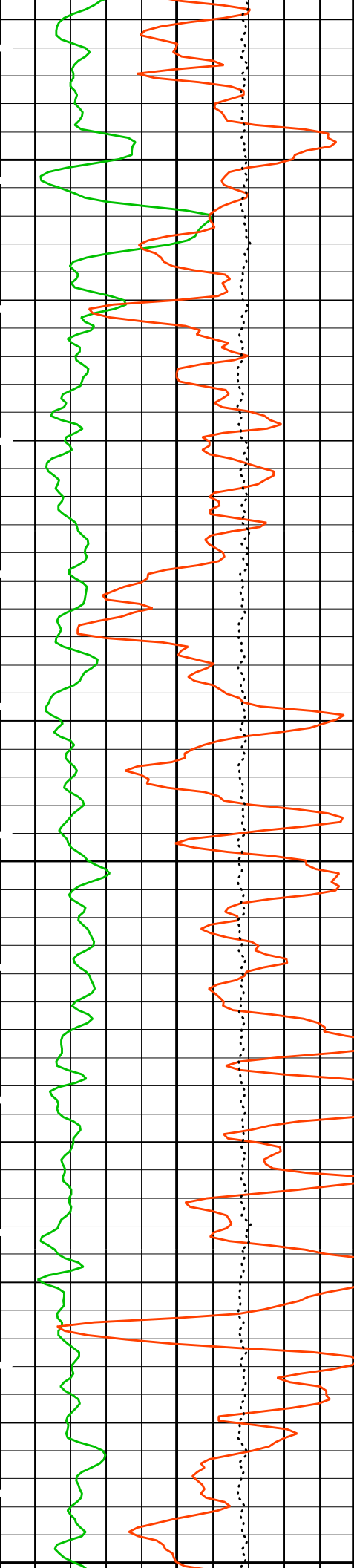

1825

1850

1875

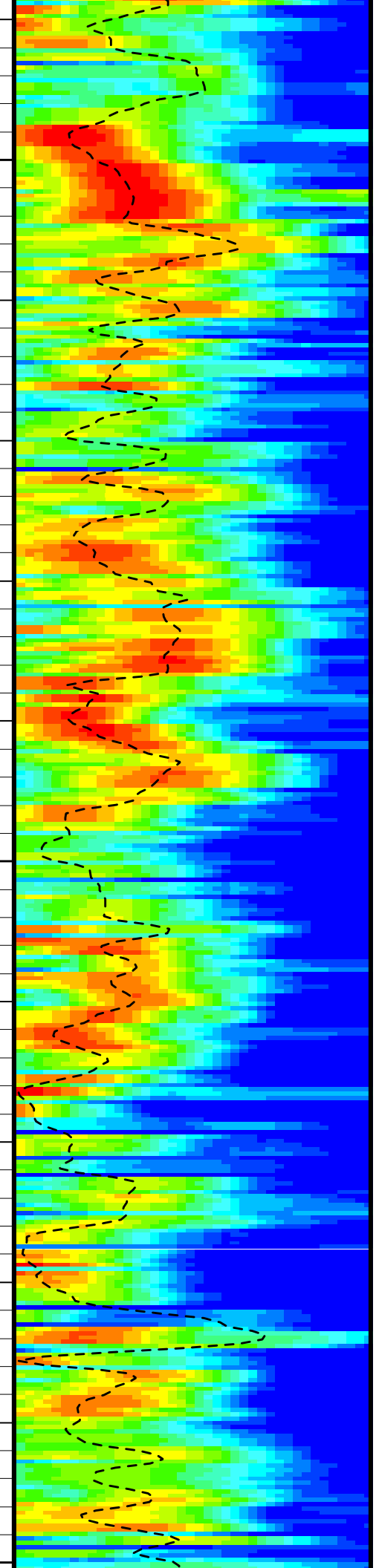
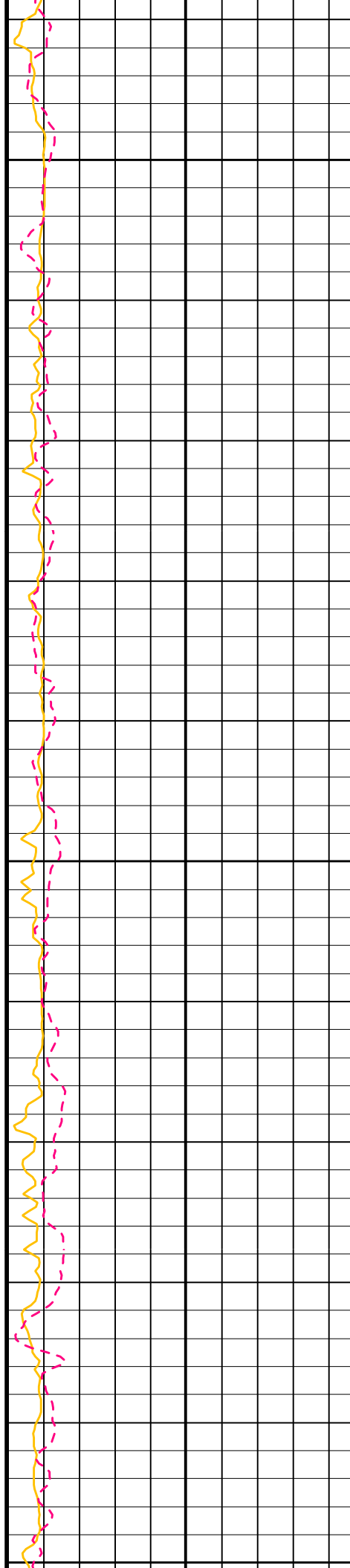

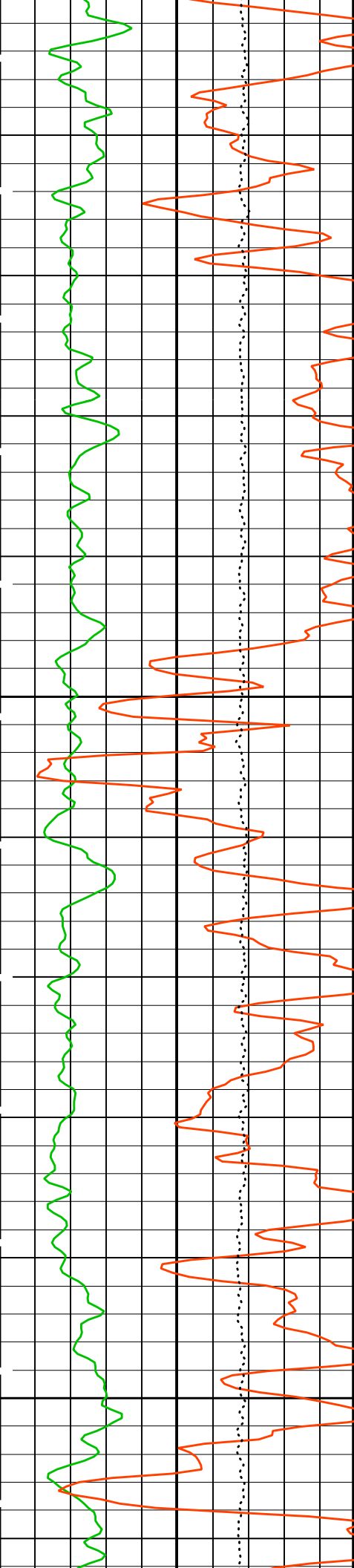

1900

1925

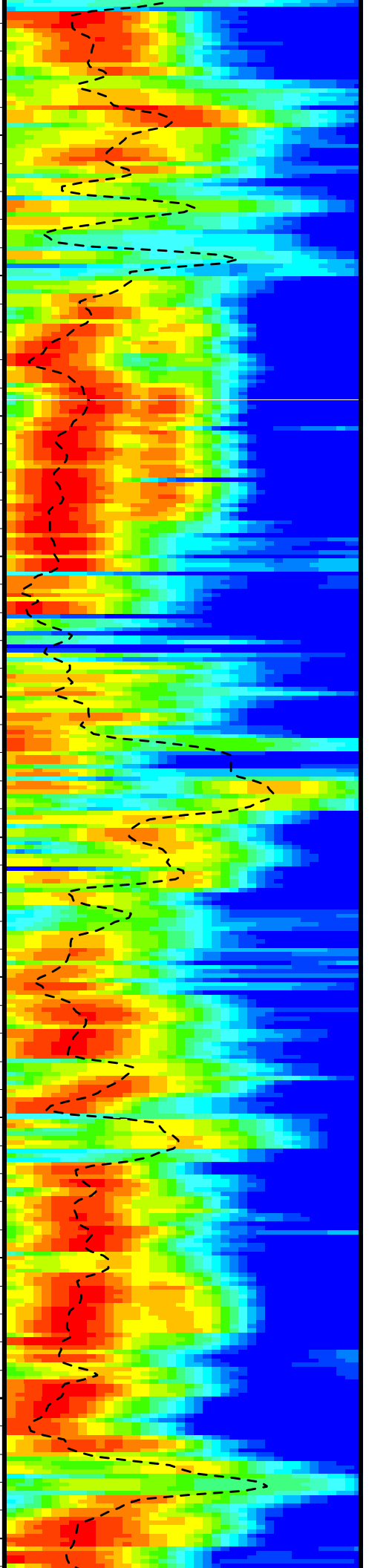
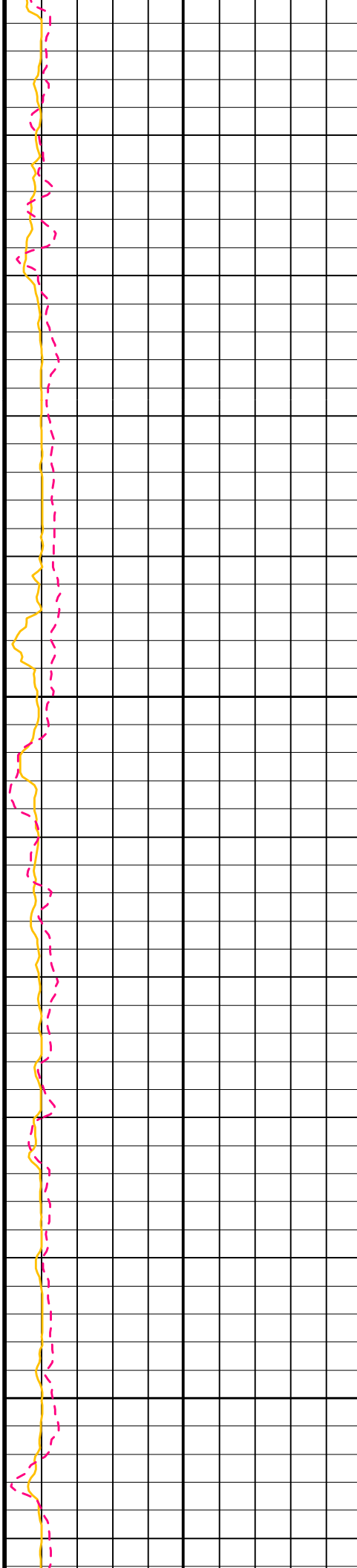



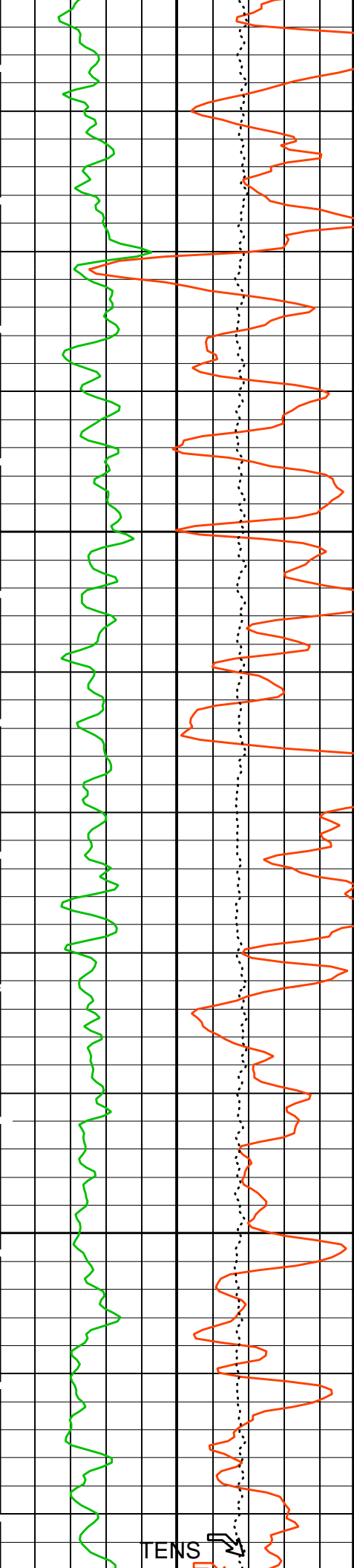

1950

1975

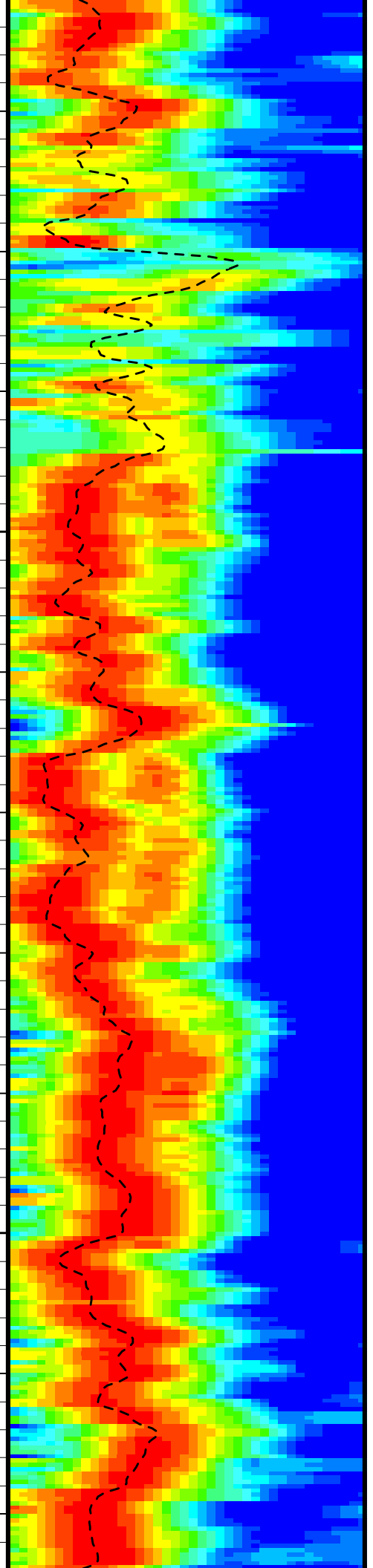
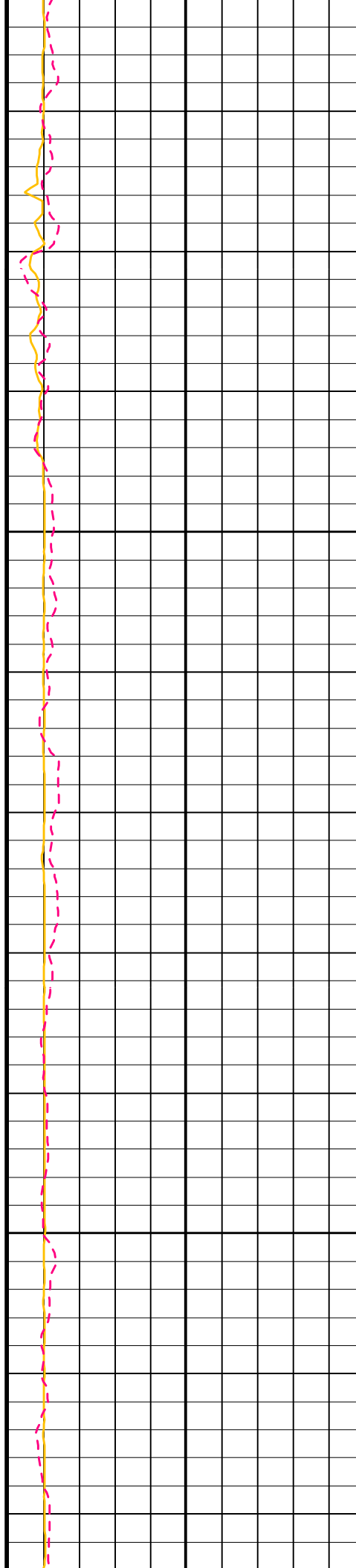

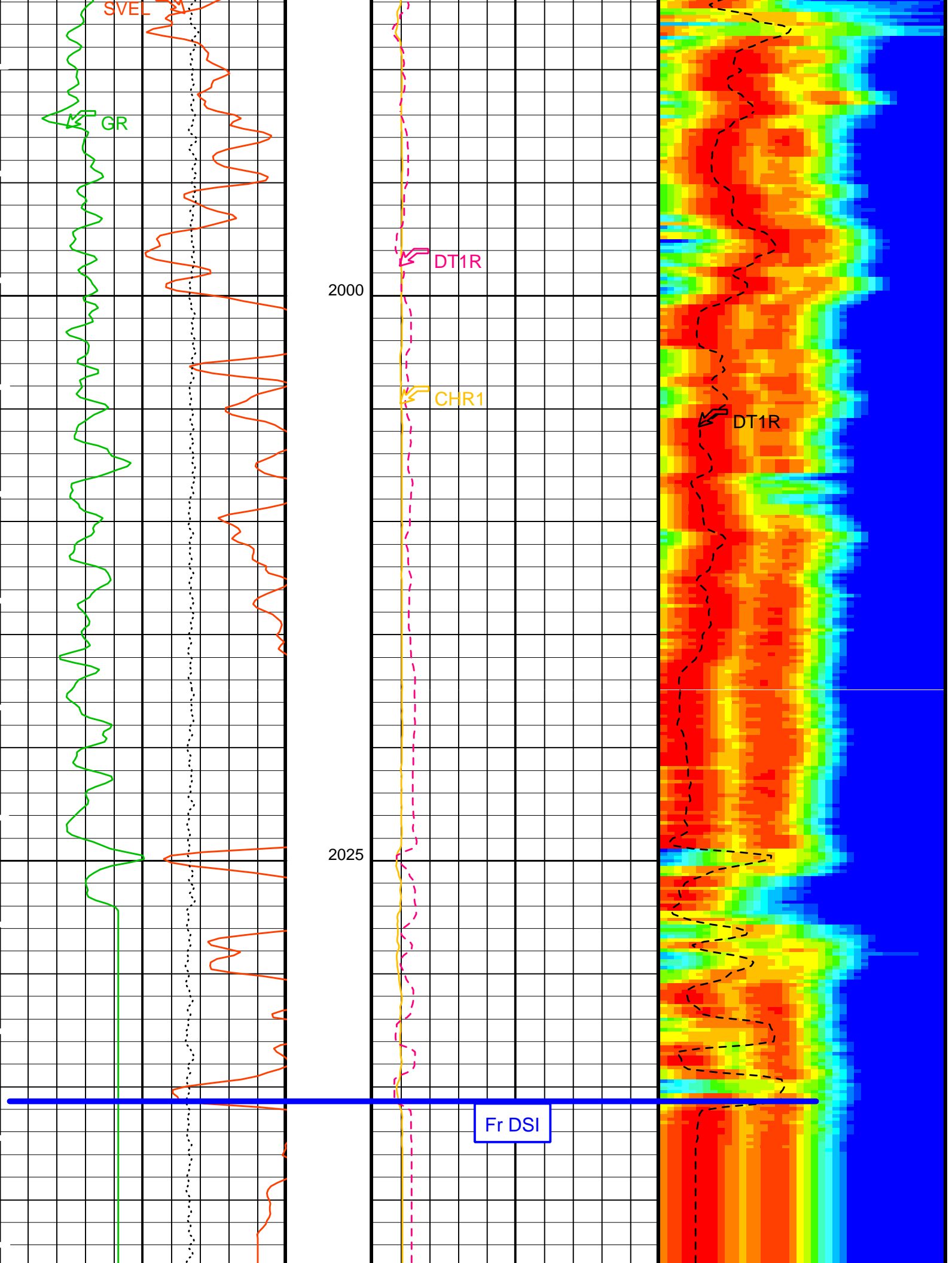

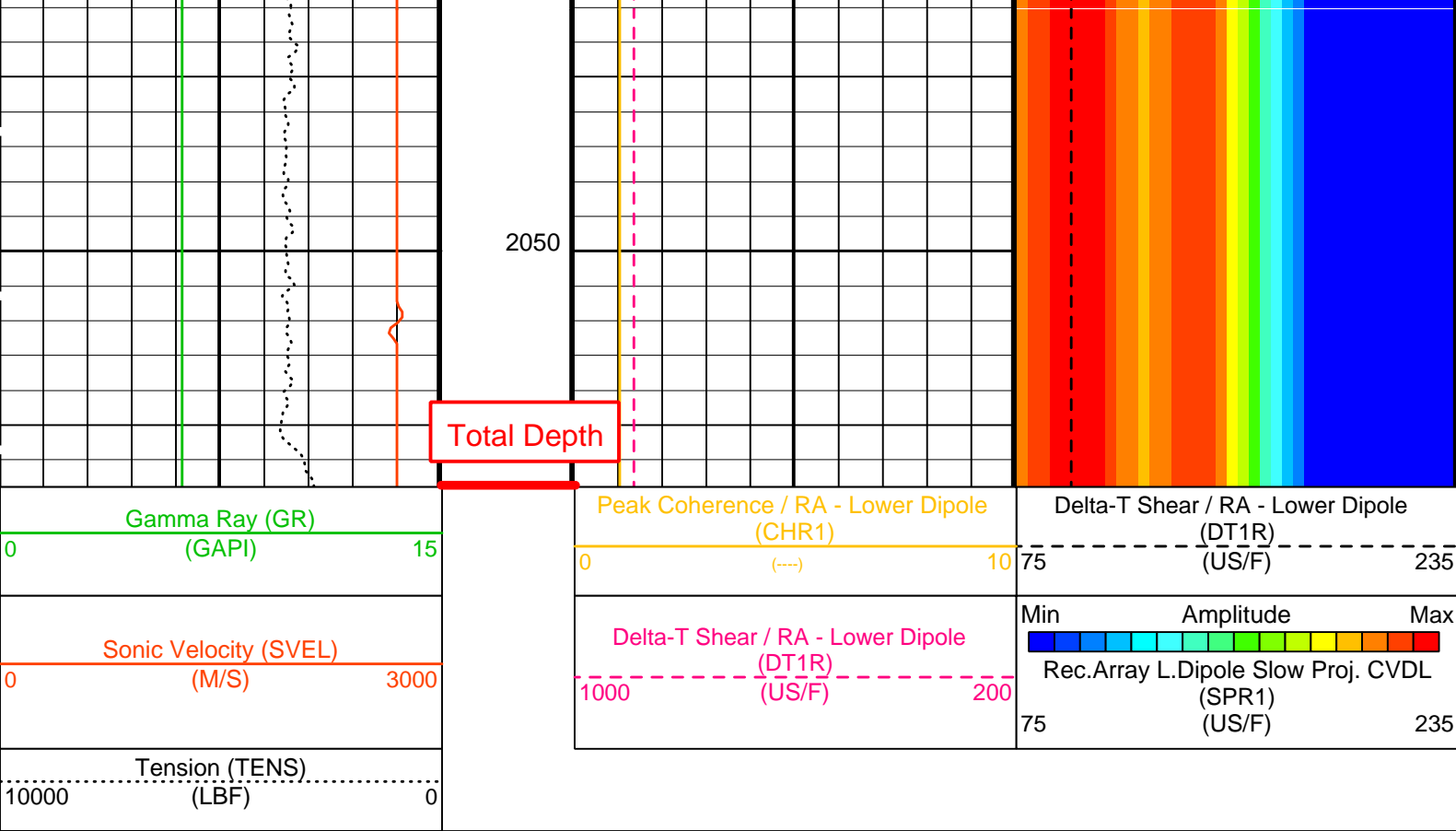

PIP SUMMARY

Time Mark Every 60 S

Parameters

DLIS Name	Description	Value
DSST-B: Dipole Shear Imager - B		
DDE1	Digitizing Delay 1	0 US
DDEX	Digitizing Delay X	0 US
DLCS	Label Compressional Source - Dipole Shear	USE
DSHL	Label Slowness Lower Limit - Dipole Shear	60 US/F
DSHU	Label Slowness Upper Limit - Dipole Shear	200 US/F
DSI1	Digitizer Sample Interval 1	40 US
DSIX	Digitizer Sample Interval X	40 US
DTCS	Compressional Delta-T Source for DTCO Channel	PS_COMP
DWC1	Digitizer Word Count 1	512
DWCX	Digitizer Word Count X	512
LTXG	Lower Dipole Transmitter Geometry	156 IN
NWI1	Number Waveform Items 1	8
NWIX	Number Waveform Items X	0
RX1G	Receiver 1 Geometry	294 IN
RX2G	Receiver 2 Geometry	300 IN
RX3G	Receiver 3 Geometry	306 IN
RX4G	Receiver 4 Geometry	312 IN
RX5G	Receiver 5 Geometry	318 IN
RX6G	Receiver 6 Geometry	324 IN
RX7G	Receiver 7 Geometry	330 IN
RX8G	Receiver 8 Geometry	336 IN
SAM1	DSST Sonic Acquisition Mode 1 - Lower Dipole Mode	EVEN
SAMX	DSST Sonic Acquisition Mode X - Both Dipoles or Monopole Mode for Expert	OFF
SAS1	STC Sonic Array Status - Lower Dipole	255
SBO1	STC Search Band Offset - Lower Dipole	3000 US
SBW1	STC Search Bandwidth - Lower Dipole	8000 US
SFC1	STC Formation Character - Lower Dipole	FAST
SFM1	STC Filter - Lower Dipole	B1-5K
SLL1	STC Slowness Lower Limit - Lower Dipole	75 US/F
SST1	STC Slowness Step - Lower Dipole	4 US/F
SSW1	STC Source Waveform - Lower Dipole	WF_SAM1
SUL1	STC Slowness Upper Limit - Lower Dipole	235 US/F
SWD1	STC Slowness Width - Lower Dipole	40 US/F
TBF1	STC Time for Baseline Fill - Lower Dipole	0 US
TLL1	STC Time Lower Limit - Lower Dipole	600 US
TST1	STC Time Step - Lower Dipole	200 US
TUL1	STC Time Upper Limit - Lower Dipole	9702.5 US
TWD1	STC Time Width - Lower Dipole	2000 US

TWI1	STC Integration Time Window - Lower Dipole	1600	US
TWSX	Transmitter Waveform Select X	0	
System and Miscellaneous			
DO	Depth Offset for Playback	0.0	M
PP	Playback Processing	NORMAL	

Format: DSST\_LOWER\_DIPOLE\_VDL\_COLOR\_1 Vertical Scale: 1:200 Graphics File Created: 03-Jan-2005 13:37

<b>OP System Version: 12C0-301</b>			
MCM			
MEST-B	12C0-301	DTA-A	12C0-301
DSST-B	12C0-301	SGT-N	12C0-301
DTC-H	12C0-301		

<b>Input DLIS Files</b>					
DEFAULT	FMS_DSI_036LUP	FN:28	PRODUCER	02-Jan-2005 20:12	2056.8 M 1695.4 M

<b>Input DLIS Files</b>					
DEFAULT	FMS_DSI_039PUP	FN:31	PRODUCER	03-Jan-2005 13:28	2056.8 M 1701.2 M

<b>OP System Version: 12C0-301</b>				Pass #1
MCM				
MEST-B	12C0-301	DTA-A	12C0-301	
DSST-B	12C0-301	SGT-N	12C0-301	
DTC-H	12C0-301			

PIP SUMMARY

Time Mark Every 60 S

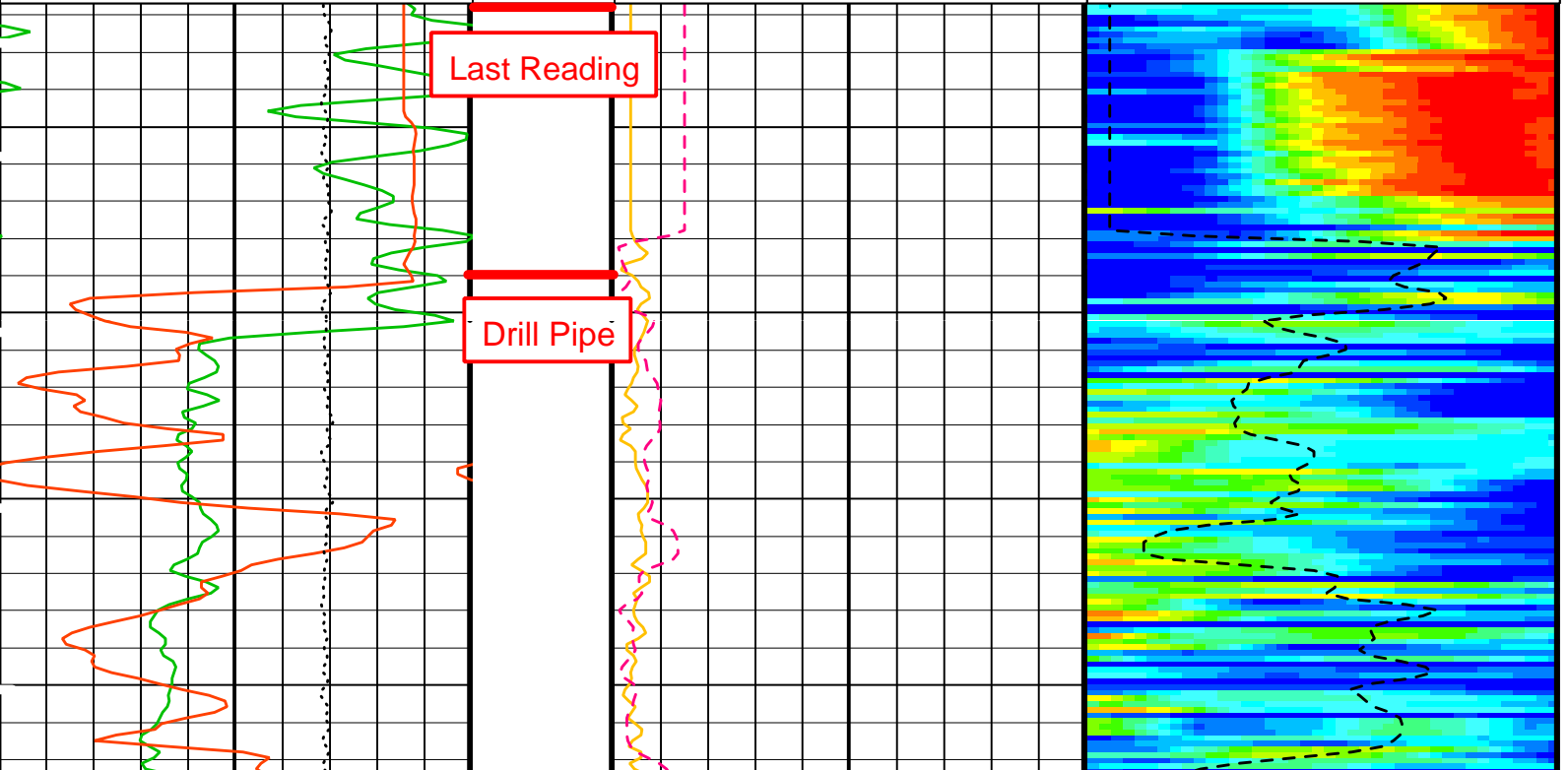
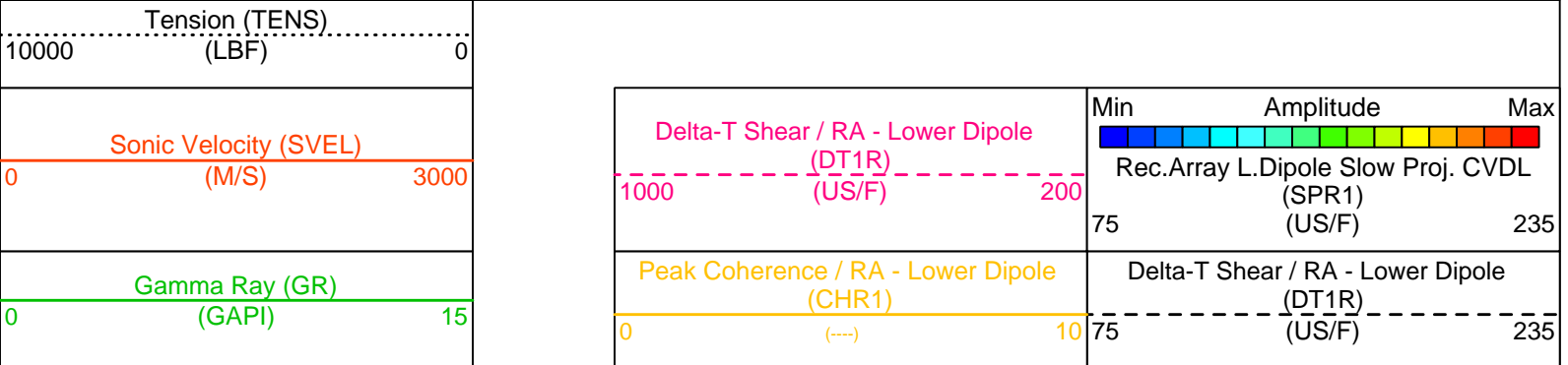

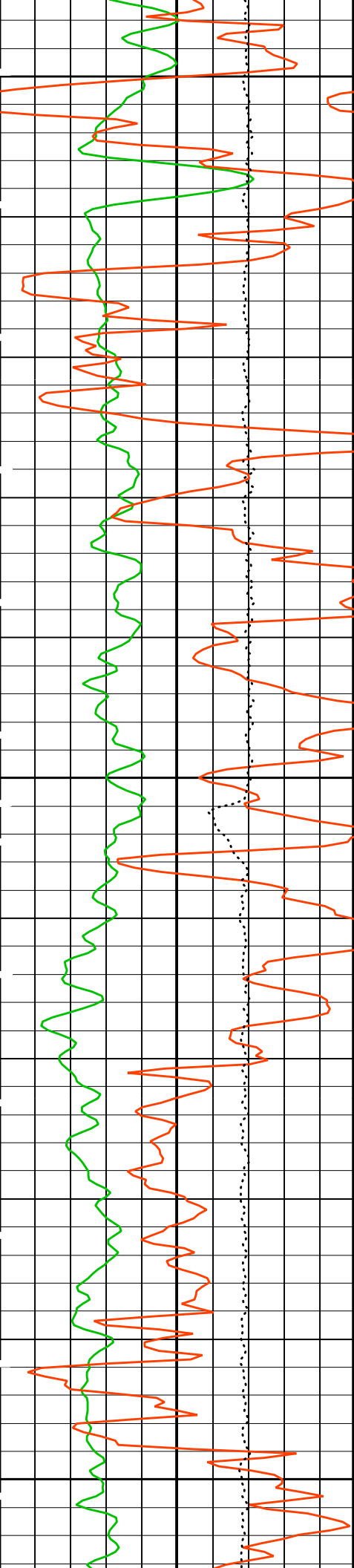

1725

1750

1775

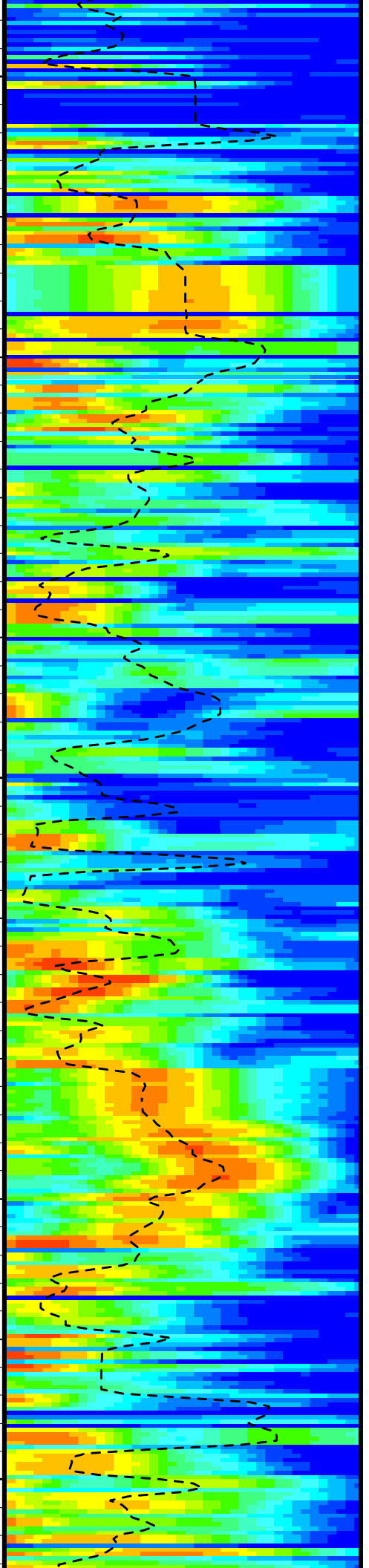
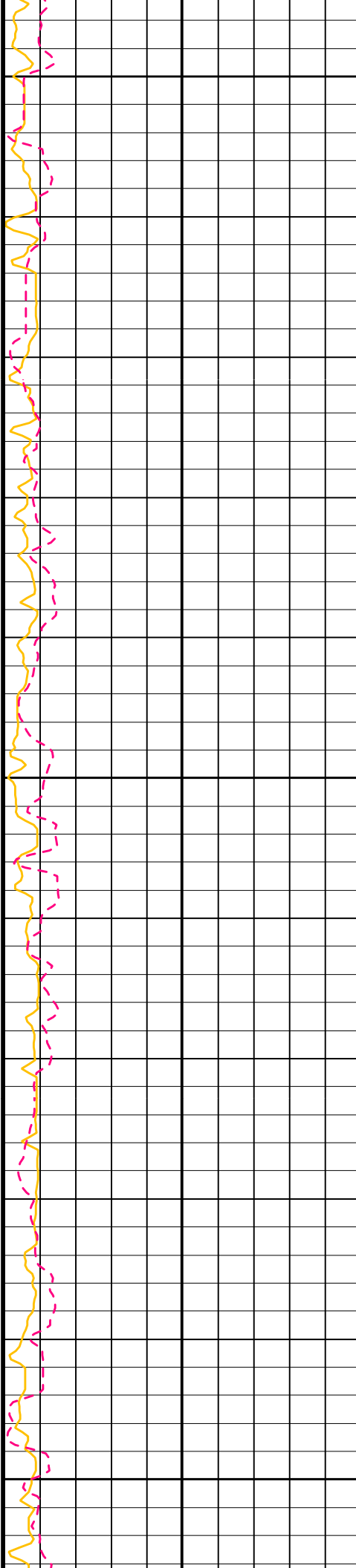

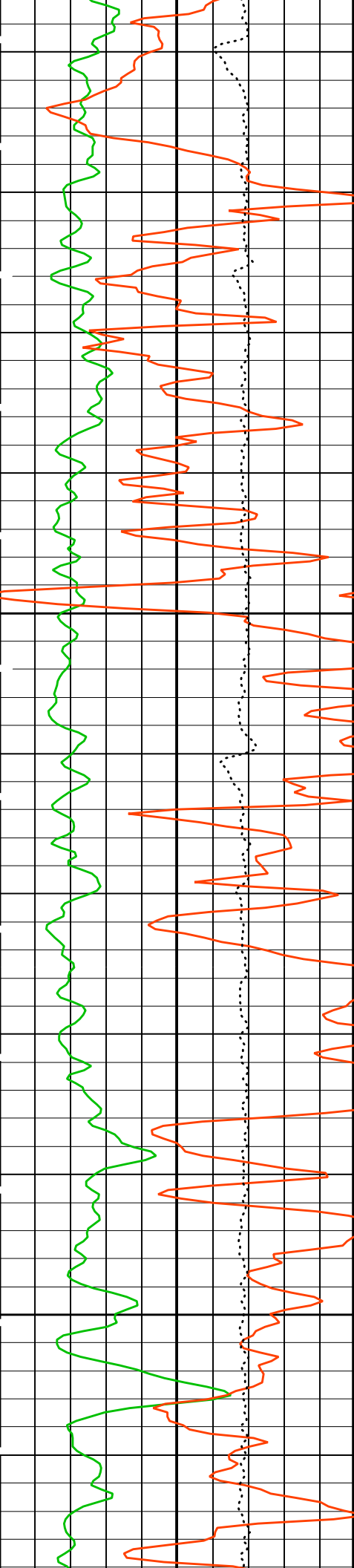

1800

1825

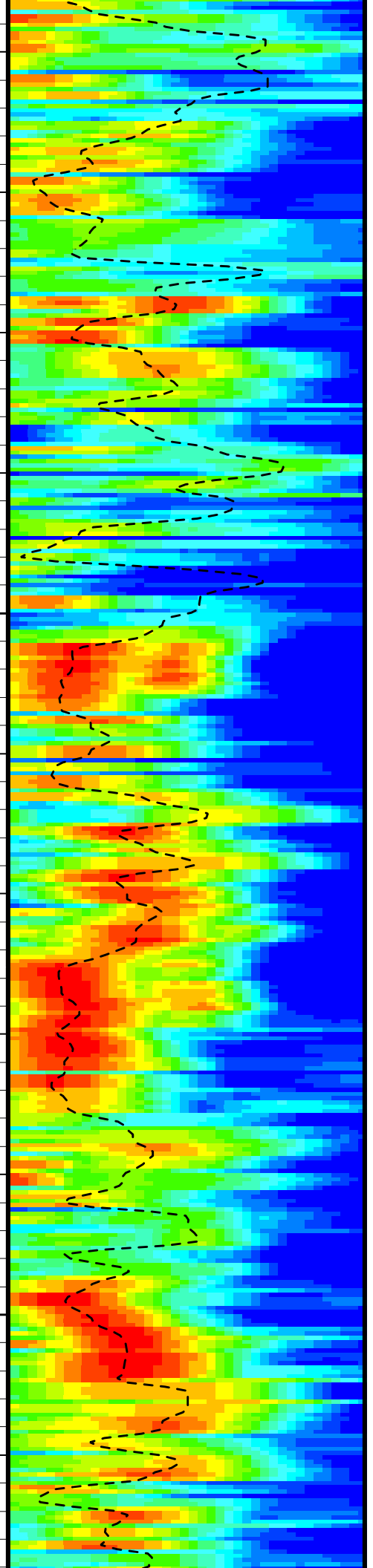
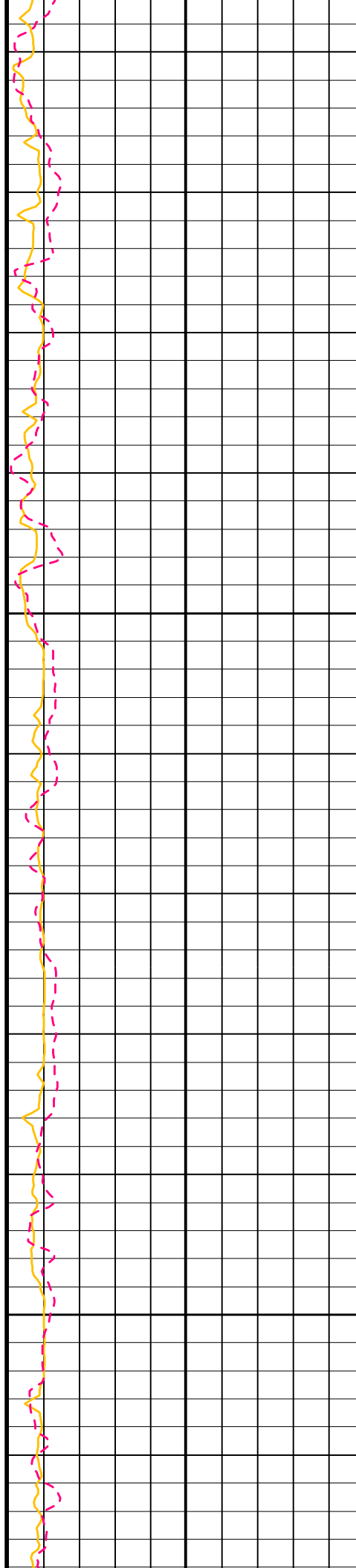

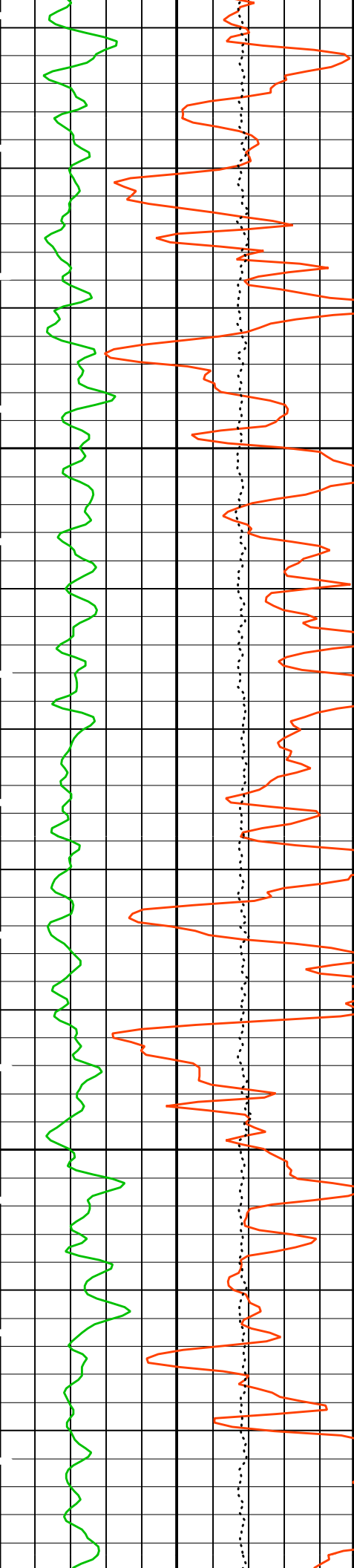

1850

1875

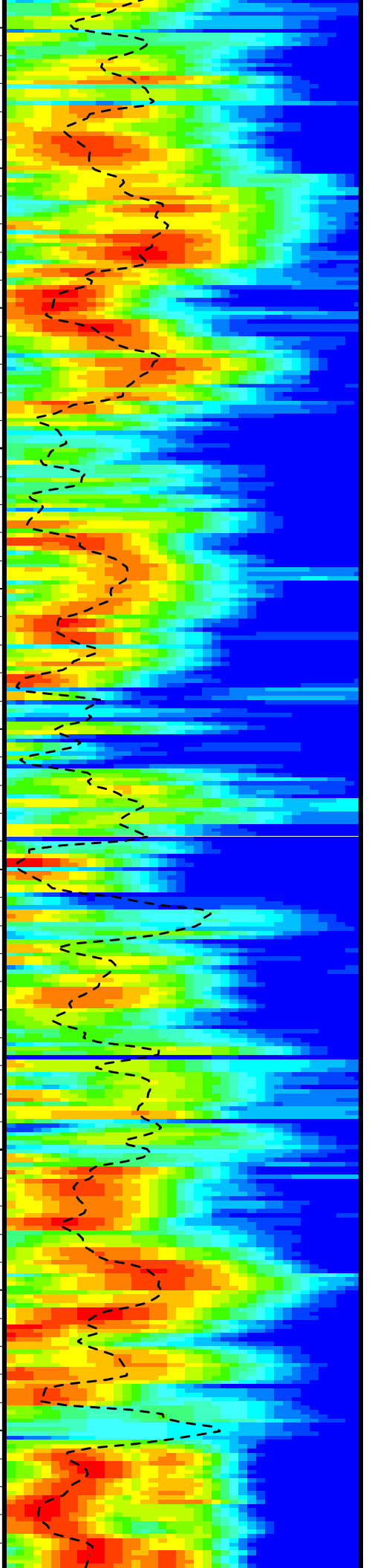
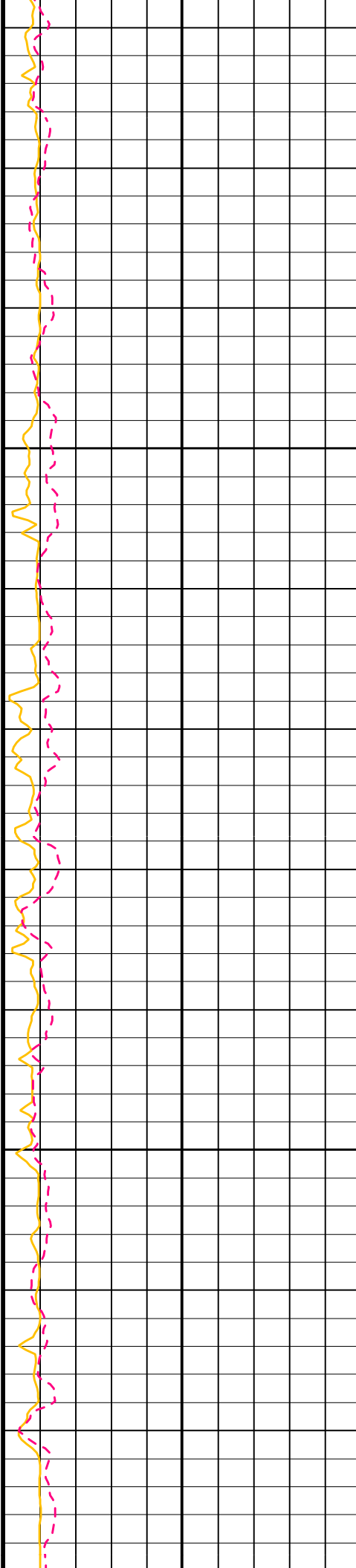

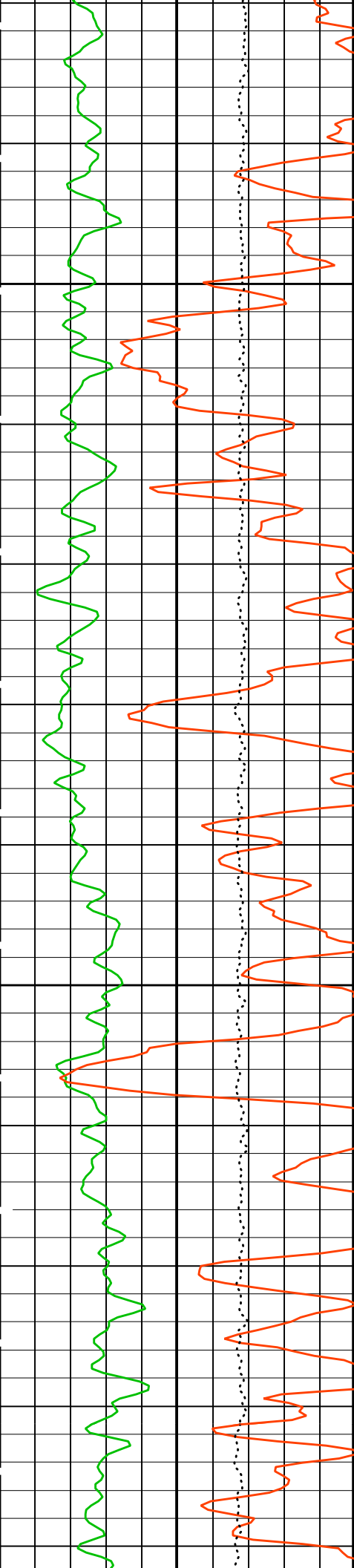

1900

1925

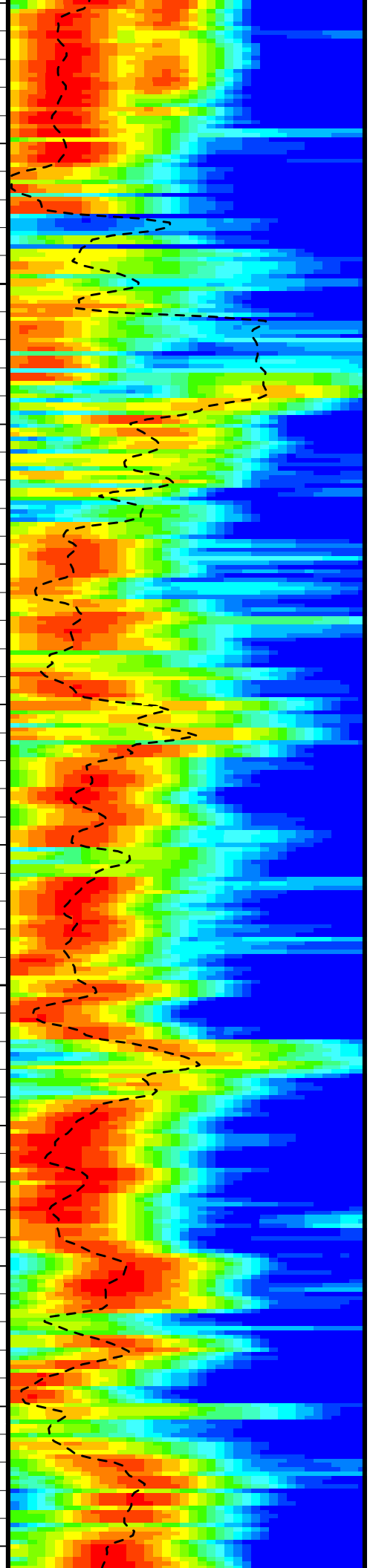
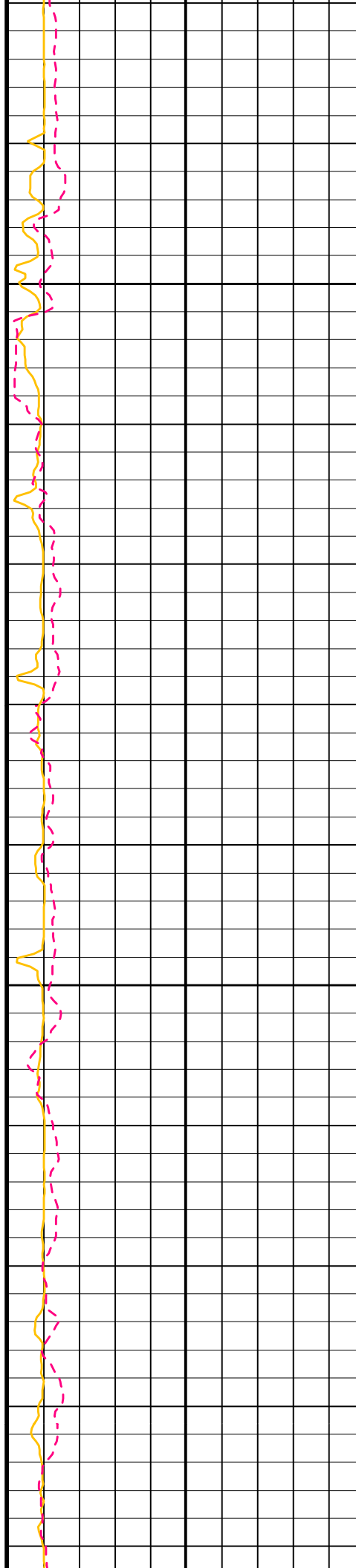



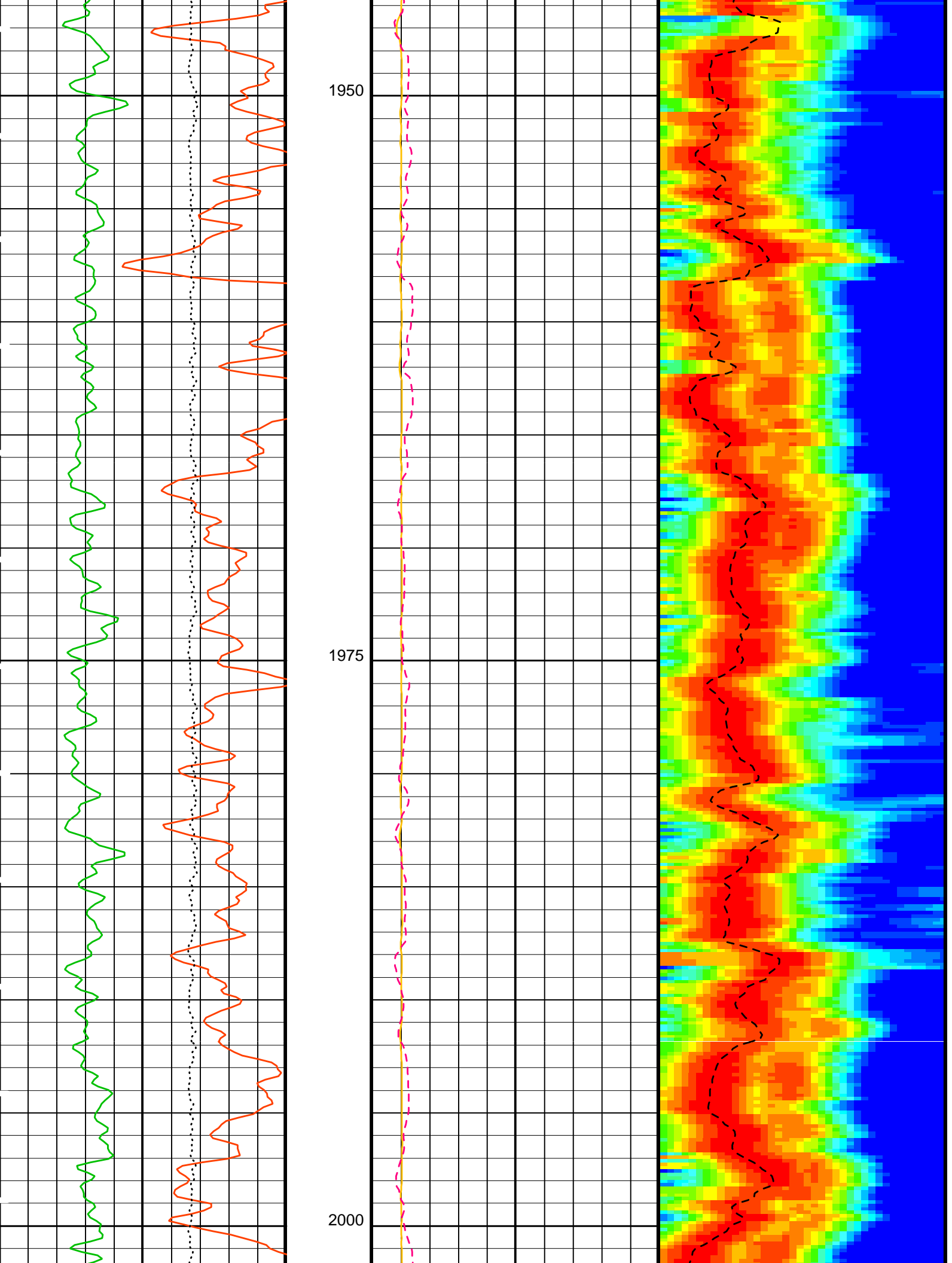

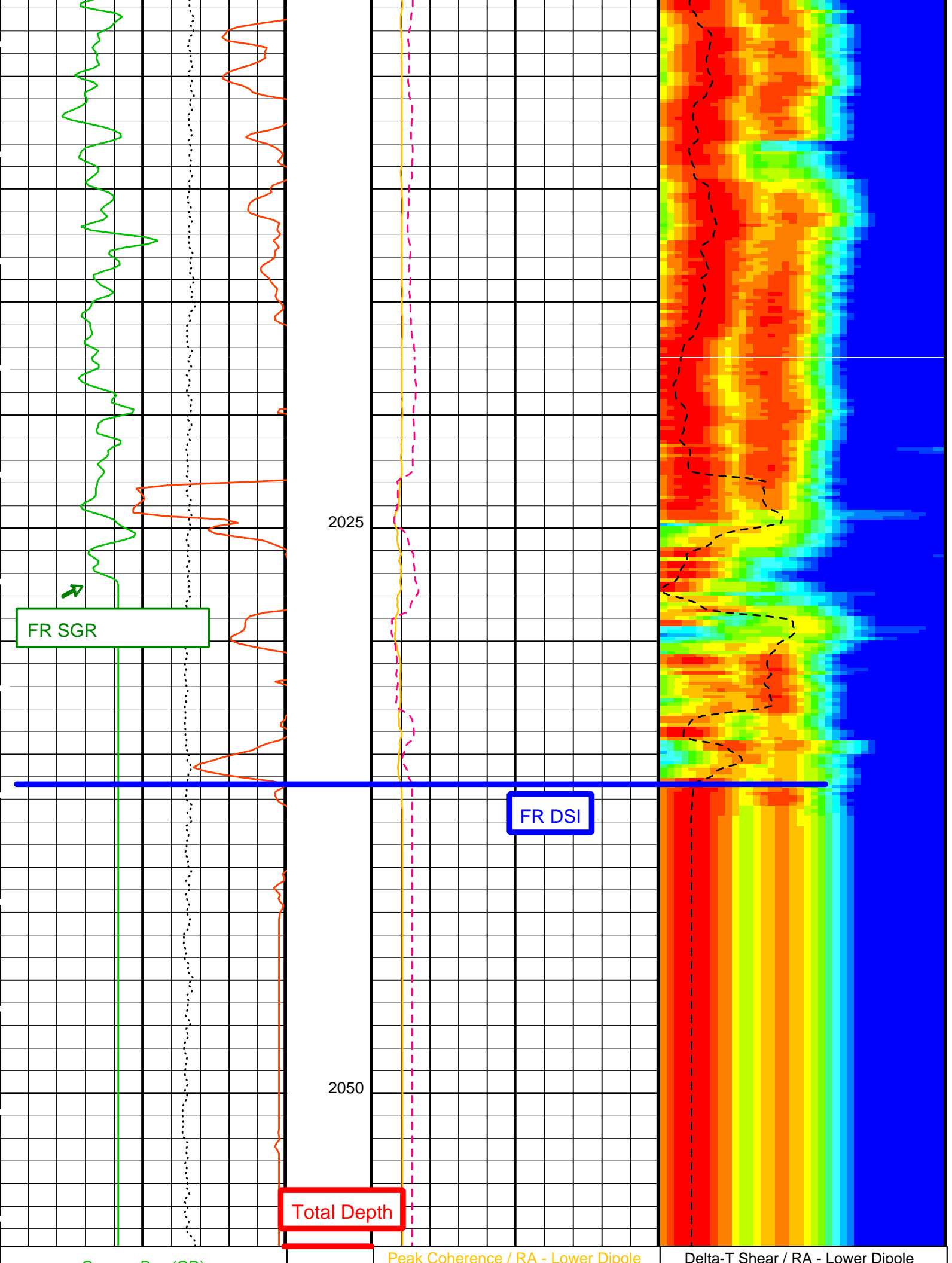

0	Gamma Ray (GR) (GAPI)	15	0	(CHR1)	10	75	(DT1R)	235
0	Sonic Velocity (SVEL) (M/S)	3000	1000	Delta-T Shear / RA - Lower Dipole (DT1R) (US/F)	200	75	Amplitude (US/F)	235
10000	Tension (TENS) (LBF)	0						

PIP SUMMARY

Time Mark Every 60 S

Parameters

DLIS Name	Description	Value
DSST-B: Dipole Shear Imager - B		
DDE1	Digitizing Delay 1	0 US
DDEX	Digitizing Delay X	0 US
DLCS	Label Compressional Source - Dipole Shear	USE
DSHL	Label Slowness Lower Limit - Dipole Shear	60 US/F
DSHU	Label Slowness Upper Limit - Dipole Shear	200 US/F
DSI1	Digitizer Sample Interval 1	40 US
DSIX	Digitizer Sample Interval X	40 US
DTCS	Compressional Delta-T Source for DTCS Channel	PS_COMP
DWC1	Digitizer Word Count 1	512
DWCX	Digitizer Word Count X	512
LTXG	Lower Dipole Transmitter Geometry	156 IN
NW11	Number Waveform Items 1	8
NW1X	Number Waveform Items X	0
RX1G	Receiver 1 Geometry	294 IN
RX2G	Receiver 2 Geometry	300 IN
RX3G	Receiver 3 Geometry	306 IN
RX4G	Receiver 4 Geometry	312 IN
RX5G	Receiver 5 Geometry	318 IN
RX6G	Receiver 6 Geometry	324 IN
RX7G	Receiver 7 Geometry	330 IN
RX8G	Receiver 8 Geometry	336 IN
SAM1	DSST Sonic Acquisition Mode 1 - Lower Dipole Mode	EVEN
SAMX	DSST Sonic Acquisition Mode X - Both Dipoles or Monopole Mode for Expert	OFF
SAS1	STC Sonic Array Status - Lower Dipole	255
SBO1	STC Search Band Offset - Lower Dipole	3000 US
SBW1	STC Search Bandwidth - Lower Dipole	8000 US
SFC1	STC Formation Character - Lower Dipole	FAST
SFM1	STC Filter - Lower Dipole	B1-5K
SLL1	STC Slowness Lower Limit - Lower Dipole	75 US/F
SST1	STC Slowness Step - Lower Dipole	4 US/F
SSW1	STC Source Waveform - Lower Dipole	WF_SAM1
SUL1	STC Slowness Upper Limit - Lower Dipole	235 US/F
SWD1	STC Slowness Width - Lower Dipole	40 US/F
TBF1	STC Time for Baseline Fill - Lower Dipole	0 US
TLL1	STC Time Lower Limit - Lower Dipole	600 US
TST1	STC Time Step - Lower Dipole	200 US
TUL1	STC Time Upper Limit - Lower Dipole	9702.5 US
TWD1	STC Time Width - Lower Dipole	2000 US
TWI1	STC Integration Time Window - Lower Dipole	1600 US
TWSX	Transmitter Waveform Select X	0
System and Miscellaneous		
DO	Depth Offset for Playback	0.0 M
PP	Playback Processing	NORMAL

Format: DSST\_LOWER\_DIPOLE\_VDL\_COLOR\_1 Vertical Scale: 1:200 Graphics File Created: 03-Jan-2005 13:36

OP System Version: 12C0-301

MCM

MEST-B	12C0-301	DTA-A	12C0-301
DSST-B	12C0-301	SGT-N	12C0-301
DTC-H	12C0-301		

Input DLIS Files

DEFAULT	FMS_DSI_039PUP	FN:31	PRODUCER	03-Jan-2005 13:28	2056.8 M	1701.2 M
---------	----------------	-------	----------	-------------------	----------	----------

# Input DLIS Files

DEFAULT FMS\_DSI\_036LUP FN:28 PRODUCER 02-Jan-2005 20:12 2056.8 M 1695.4 M

OP System Version: 12C0-301  
MCM

**Pass #2**

MEST-B	12C0-301	DTA-A	12C0-301
DSST-B	12C0-301	SGT-N	12C0-301
DTC-H	12C0-301		

## PIP SUMMARY

Time Mark Every 60 S

Peak Coherence / RA - P & S Shear (CHRS)	-1	(---)	9
Peak Coherence / RA - P & S Comp (CHRP)	0	(---)	10
Tension (TENS) (LBF)	10000		0
Peak Coherence / RA - Stoneley (CHR3)	0	(---)	10
Delta-T Shear - P & S (DT4S) (US/F)	440		40
Delta-T Comp - P & S (DT4P) (US/F)	440		40
Delta-T Stoneley (DTST) (US/F)	440		40

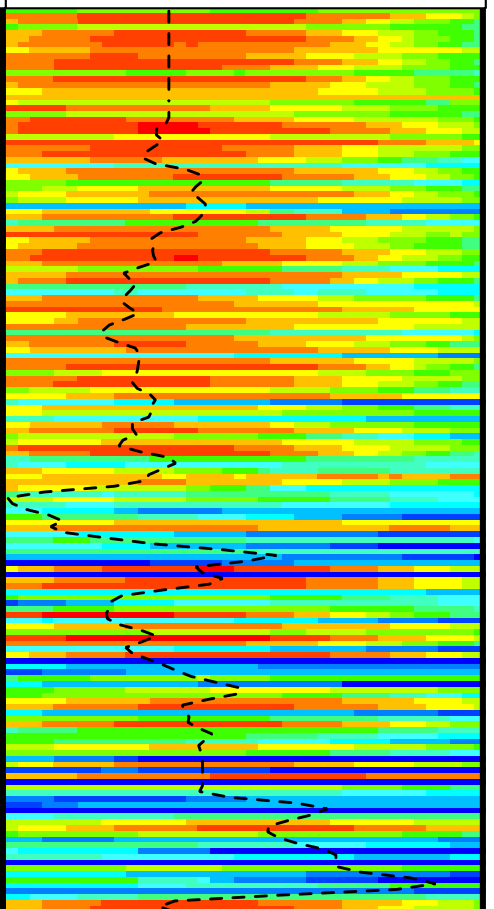
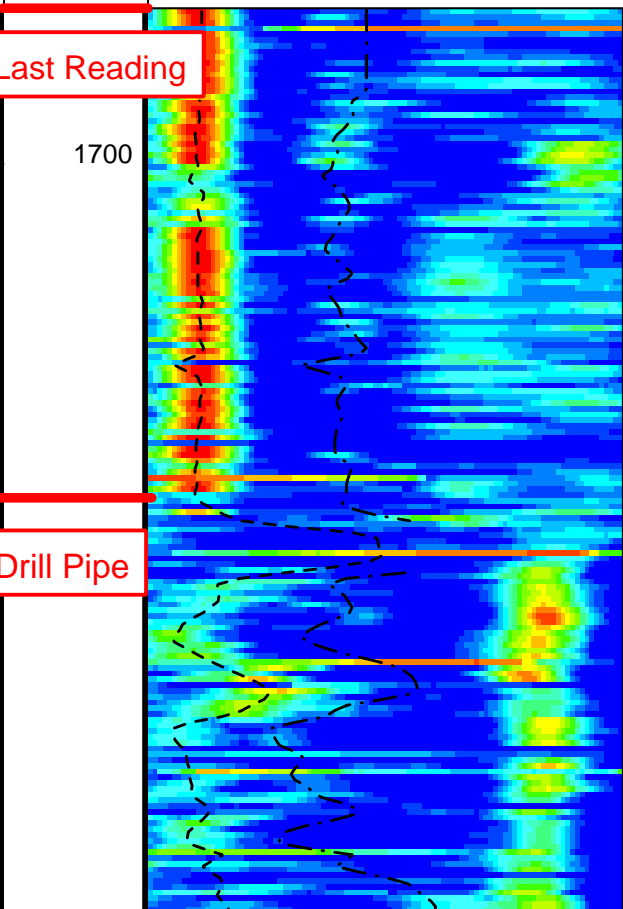
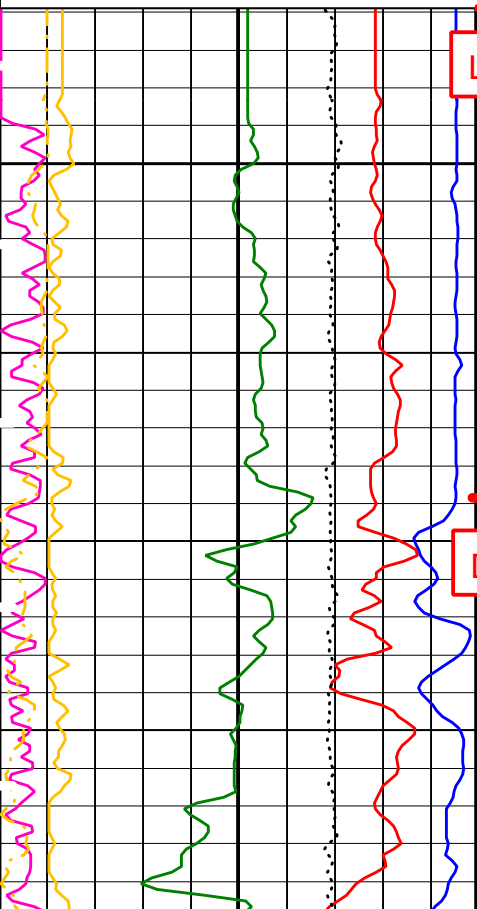
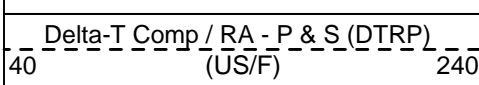
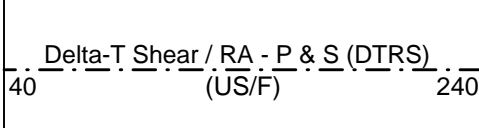
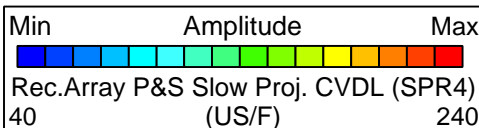

Last Reading

1700

Drill Pipe

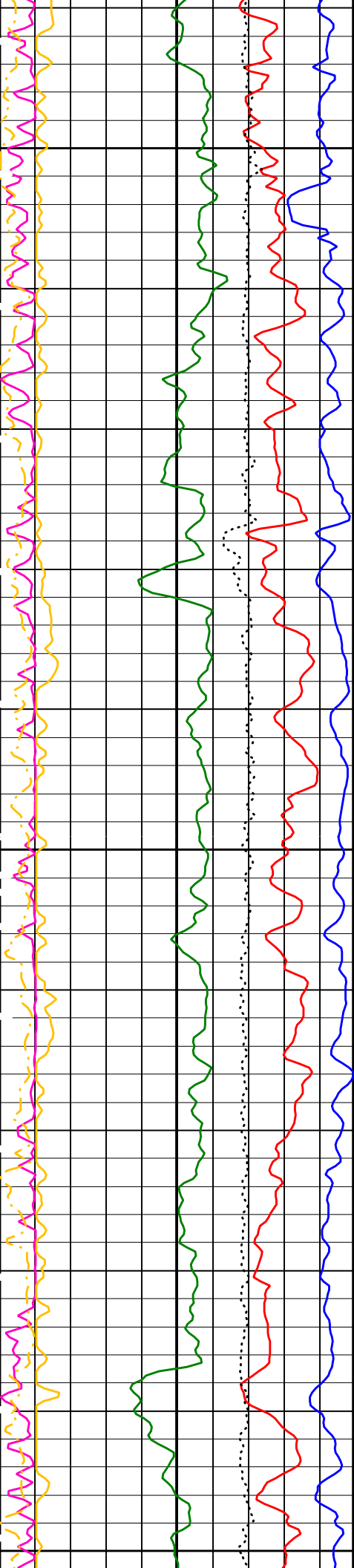

1725

1750

1775

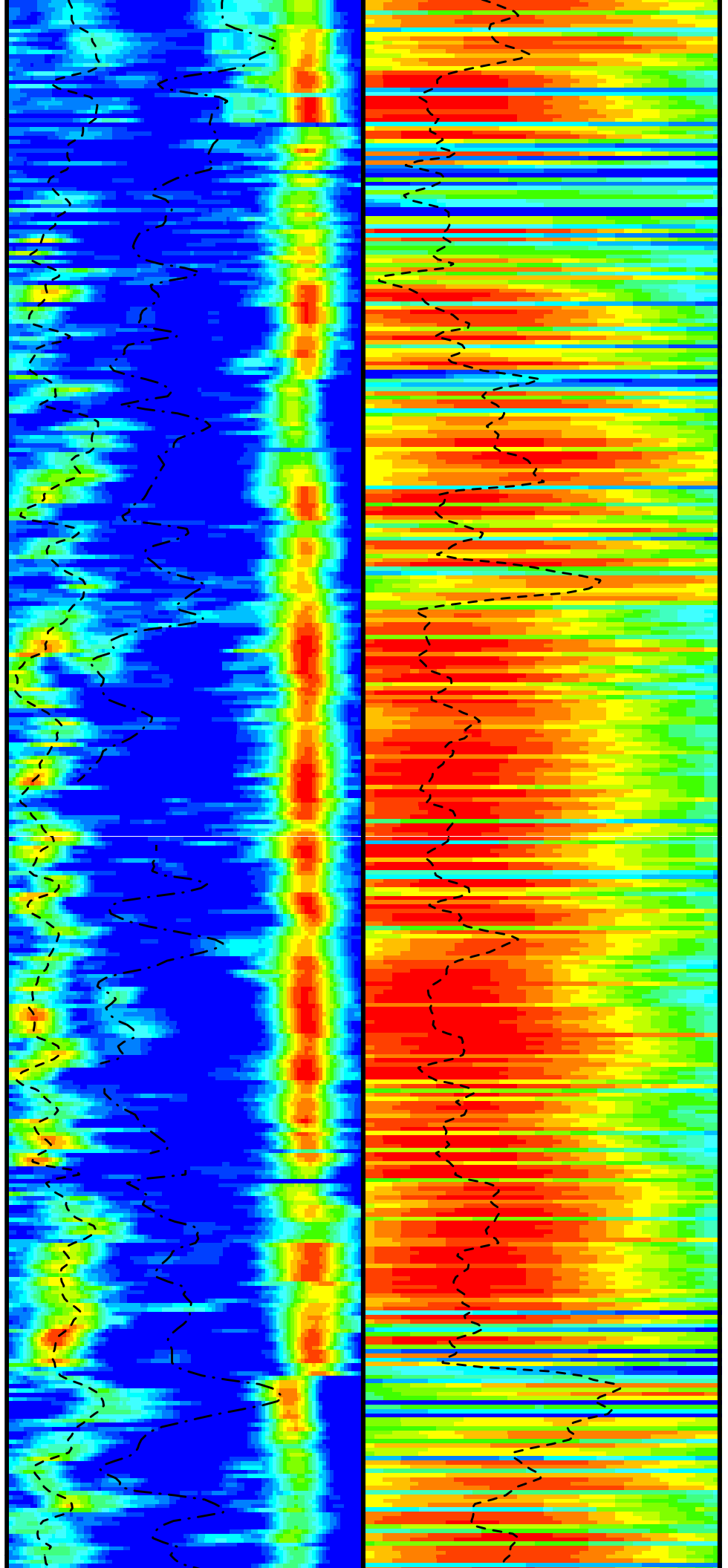

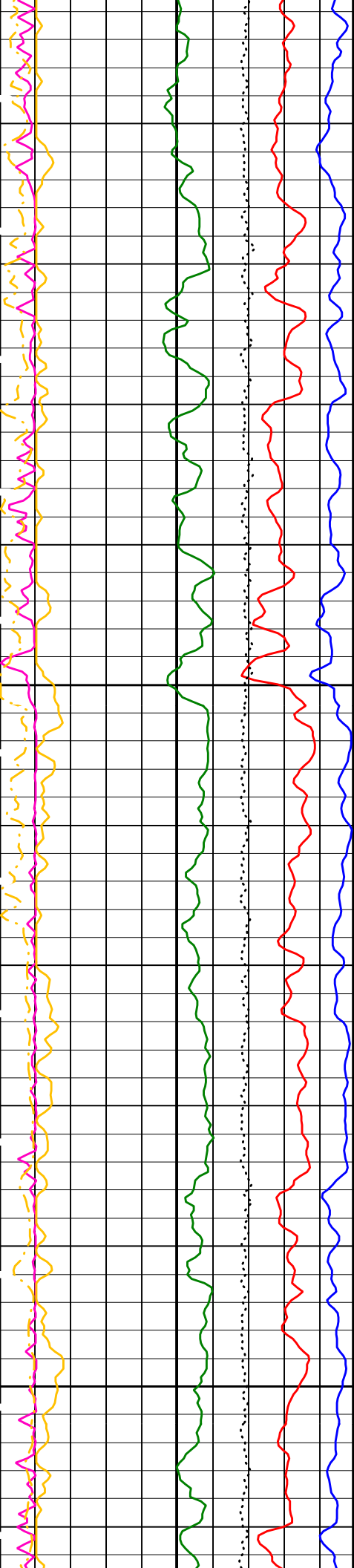

1800

1825

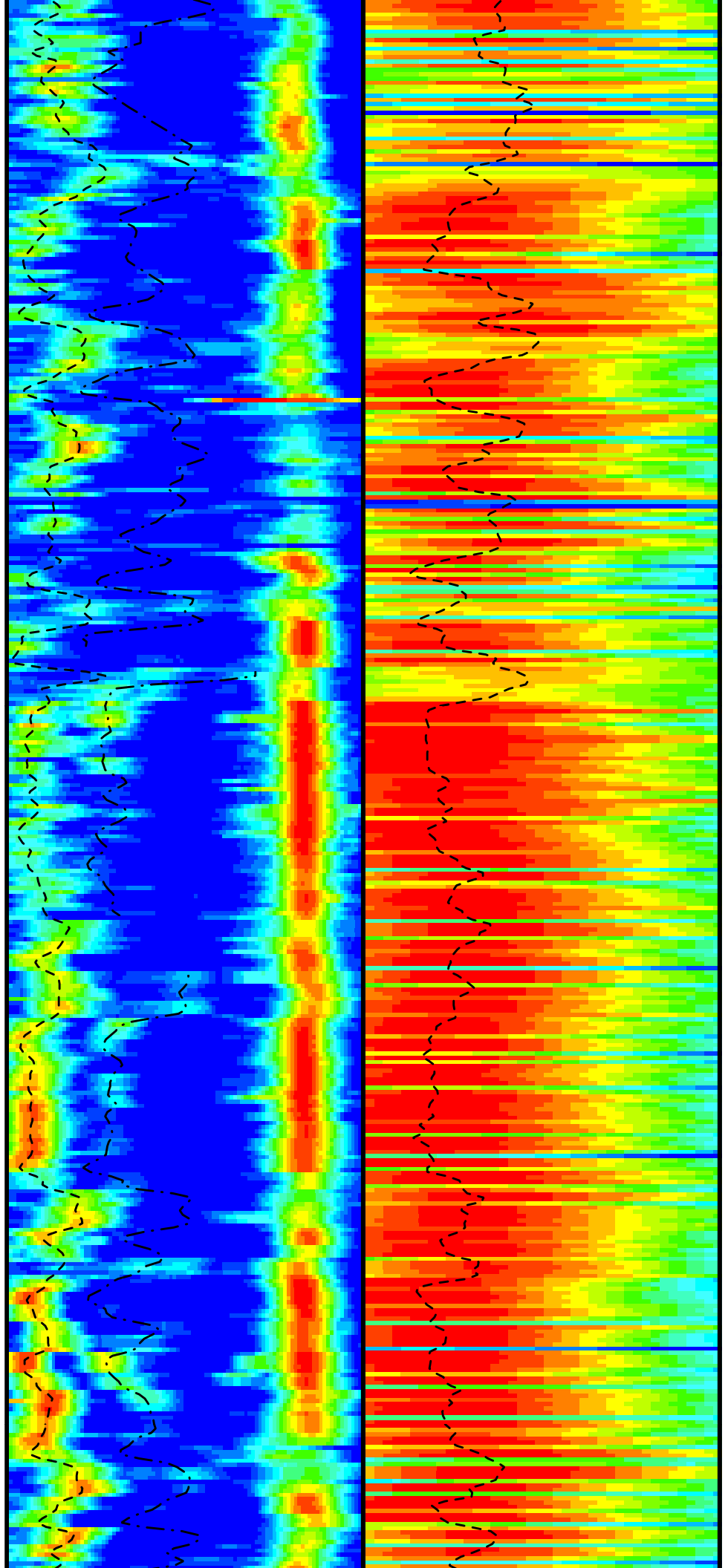

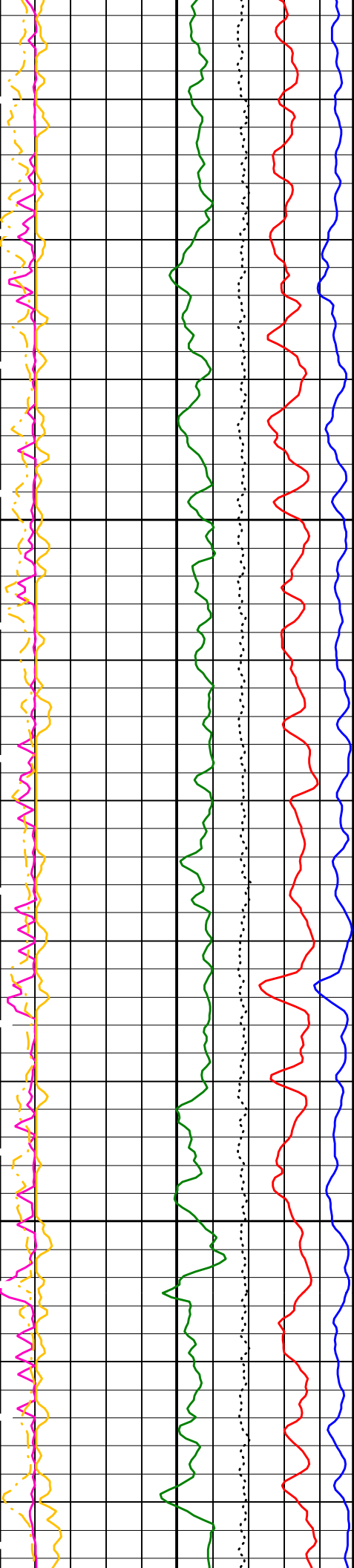

1850

1875

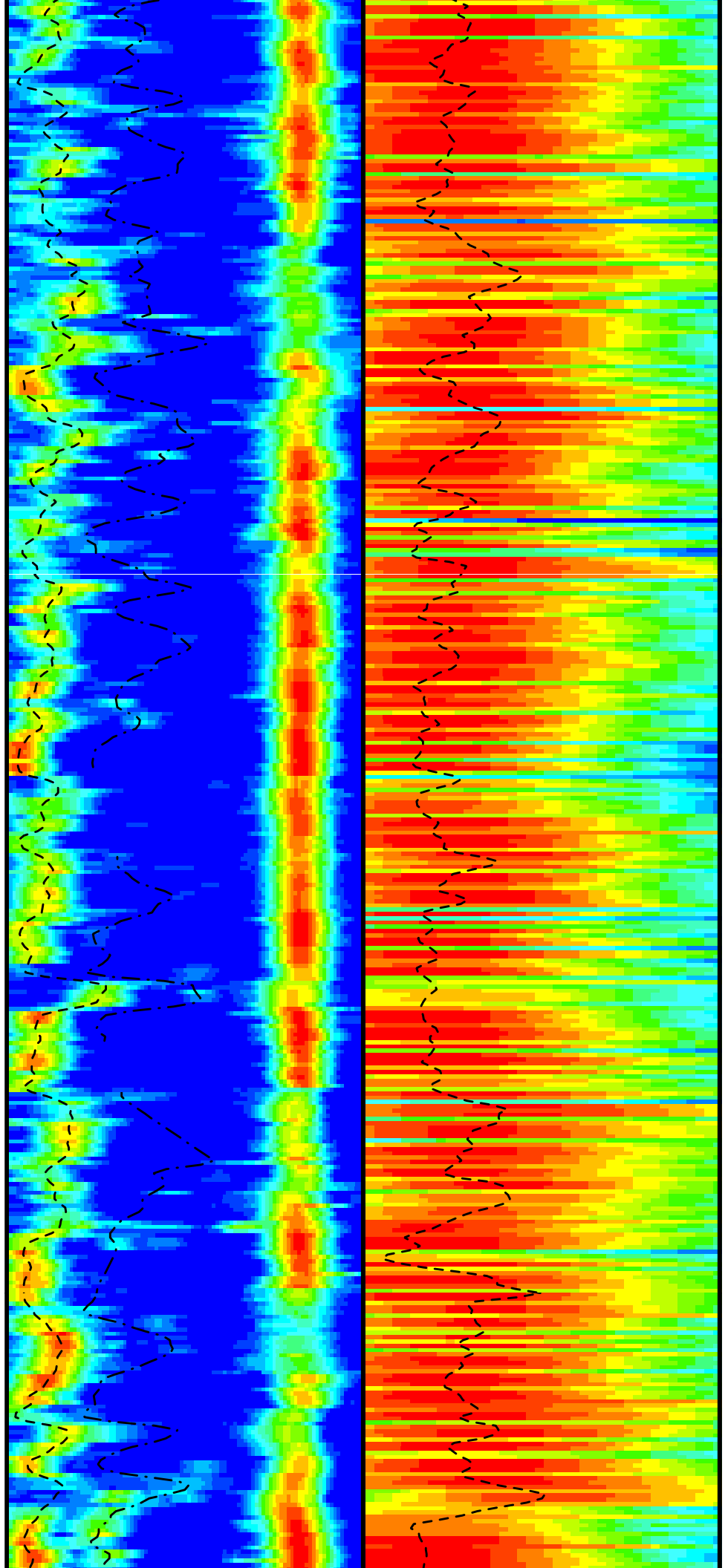

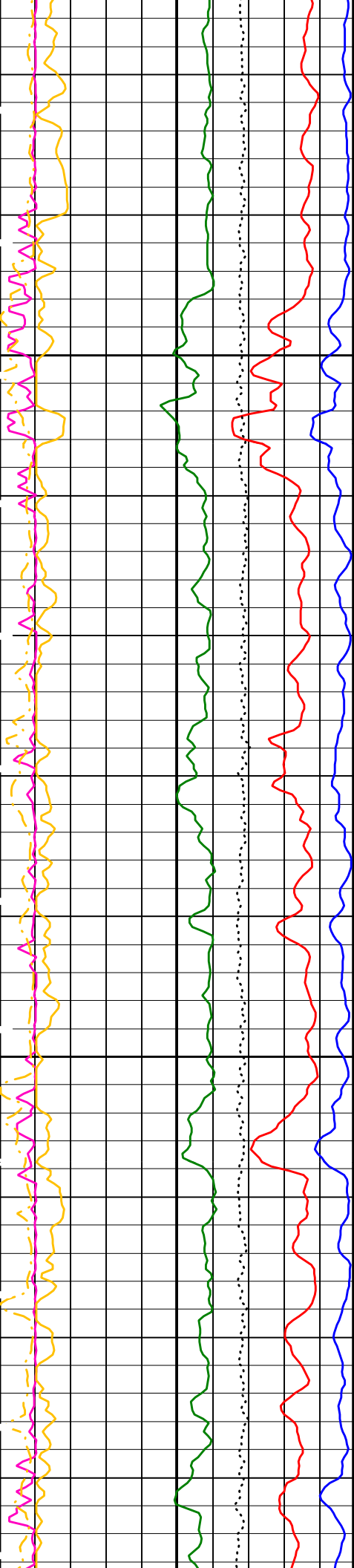

1900

1925

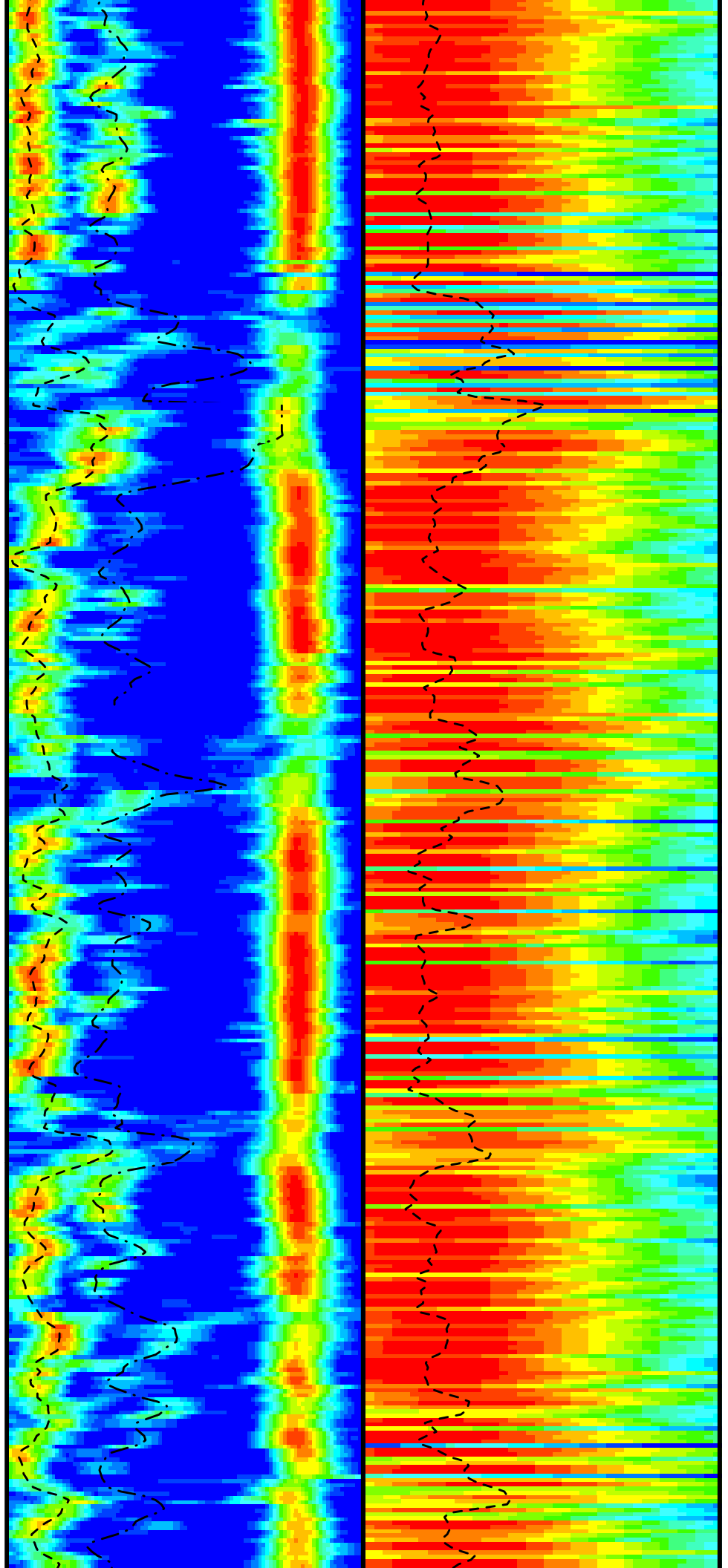



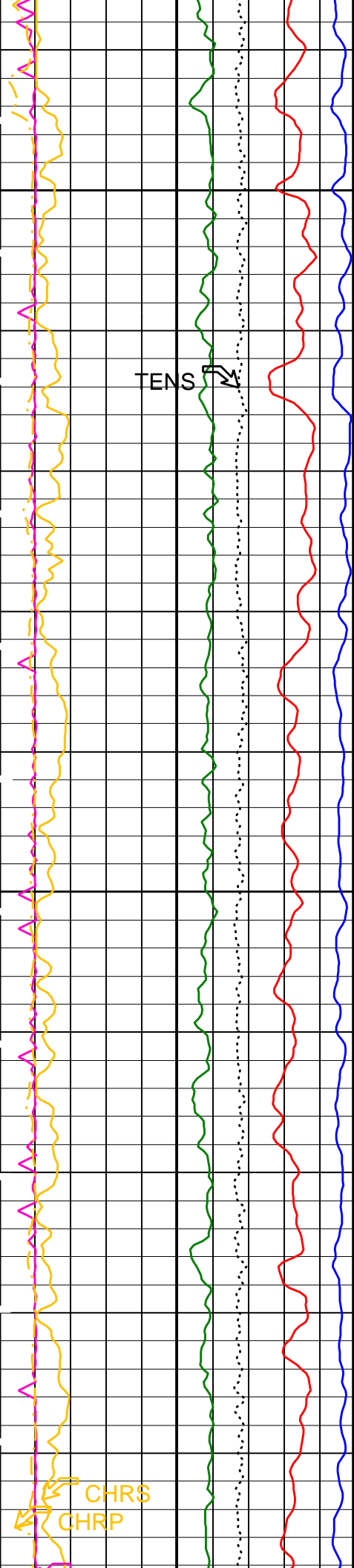

1950

1975

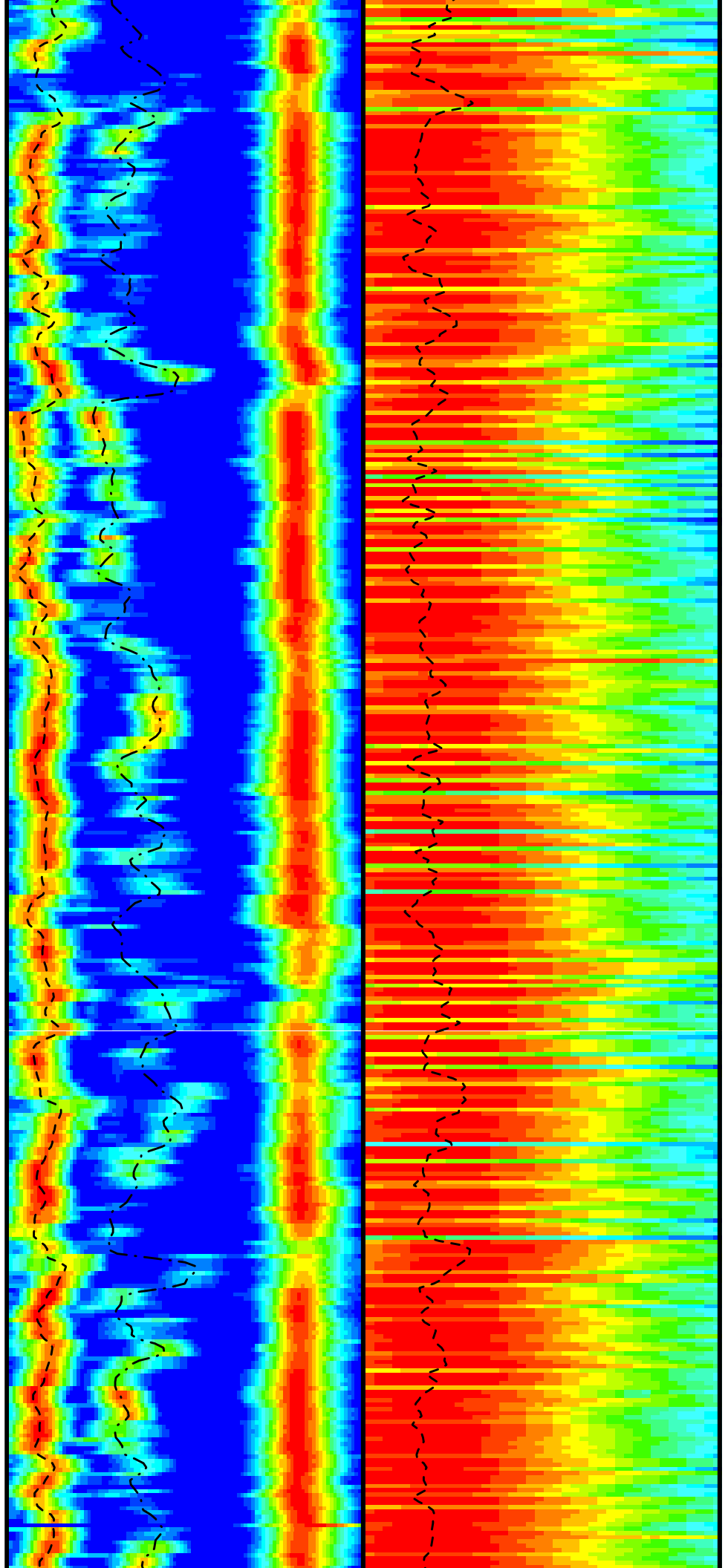

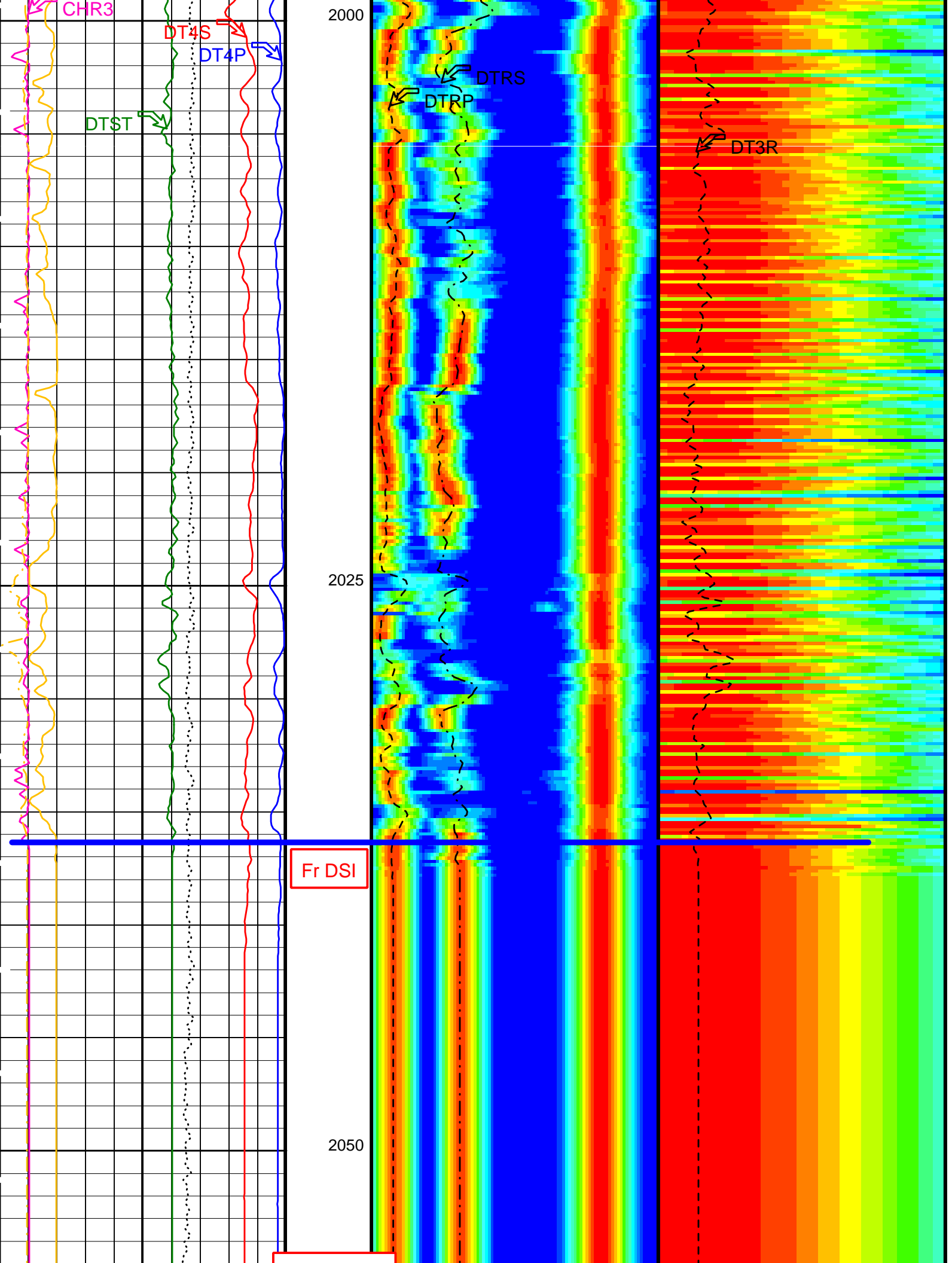

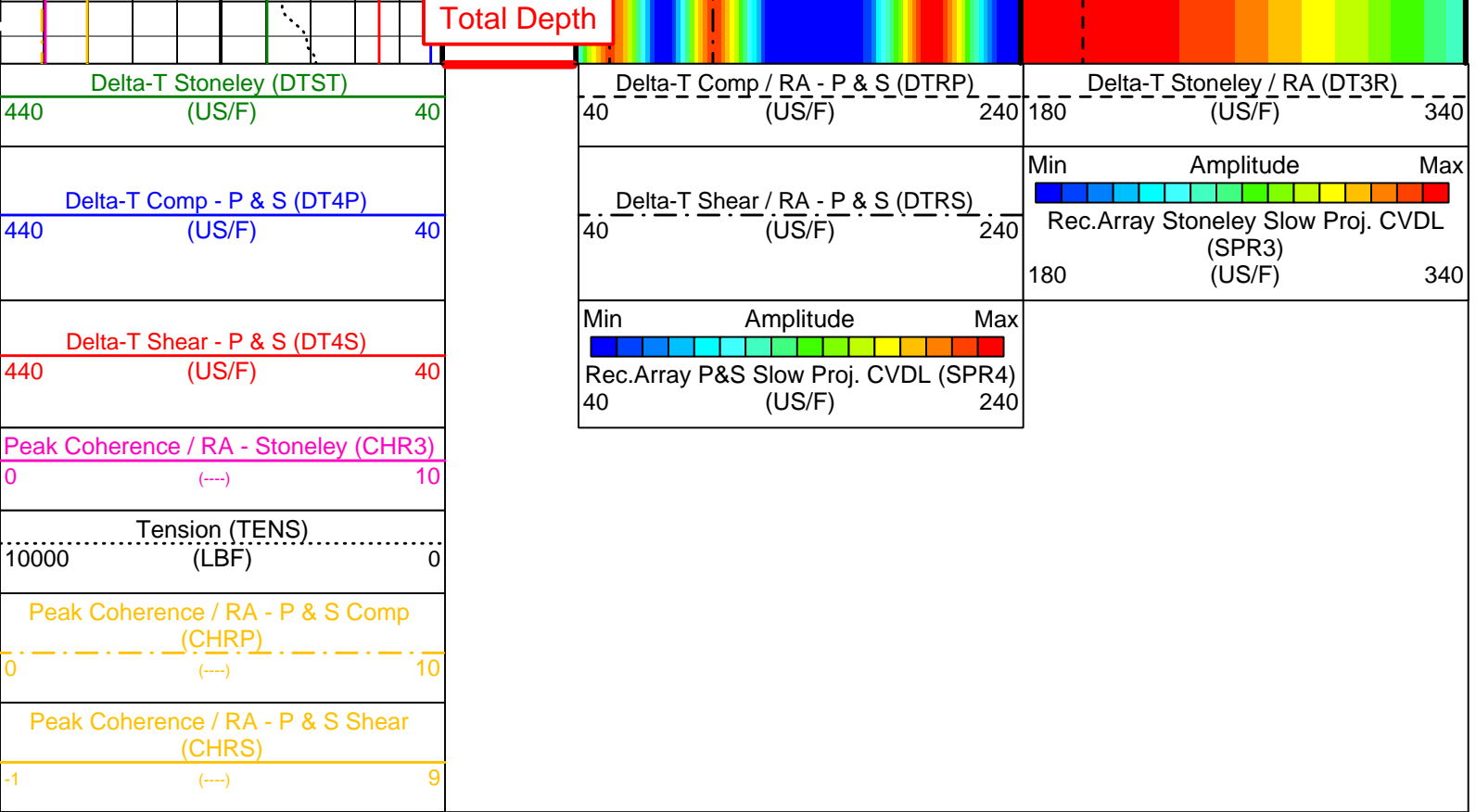

PIP SUMMARY

Time Mark Every 60 S

Parameters

DLIS Name	Description	Value
DSST-B: Dipole Shear Imager - B		
BHS	Borehole Status	OPEN
CASF	Label Casing Function - Monopole P&S	50
COLL	Label Slowness Lower Limit - Monopole P&S Compressional	40 US/F
COUL	Label Slowness Upper Limit - Monopole P&S Compressional	165 US/F
DDE3	Digitizing Delay 3	0 US
DDE4	Digitizing Delay 4	0 US
DDEX	Digitizing Delay X	0 US
DSI3	Digitizer Sample Interval 3	40 US
DSI4	Digitizer Sample Interval 4	10 US
DSIX	Digitizer Sample Interval X	40 US
DTCS	Compressional Delta-T Source for DTCO Channel	PS_COMP
DTF	Delta-T Fluid	189 US/F
DWC3	Digitizer Word Count 3	512
DWC4	Digitizer Word Count 4	512
DWCX	Digitizer Word Count X	512
FILG	Label Fill Gap Control - Monopole P&S	COMP_SHEAR
LFC	Label Formation Character - Monopole P&S	COMP_FIRST
MCS	Mean Casing Slowness	57 US/F
MTXG	Monopole Transmitter Geometry	186 IN
NWI3	Number Waveform Items 3	8
NWI4	Number Waveform Items 4	8
NWIX	Number Waveform Items X	0
RSMN	Label Shear/Compressional Minimum Ratio - Monopole P&S	1.4
RSMX	Label Shear/Compressional Maximum Ratio - Monopole P&S	2.5
RX1G	Receiver 1 Geometry	294 IN
RX2G	Receiver 2 Geometry	300 IN
RX3G	Receiver 3 Geometry	306 IN
RX4G	Receiver 4 Geometry	312 IN
RX5G	Receiver 5 Geometry	318 IN
RX6G	Receiver 6 Geometry	324 IN
RX7G	Receiver 7 Geometry	330 IN
RX8G	Receiver 8 Geometry	336 IN
SAM3	DSST Sonic Acquisition Mode 3 - Low Frequency Monopole Mode for Stoneley	EVEN
SAM4	DSST Sonic Acquisition Mode 4 - High Frequency Monopole Mode for P&S	EVEN
SAMX	DSST Sonic Acquisition Mode X - Both Dipoles or Monopole Mode for Expert	OFF
SAS3	STC Sonic Array Status - Monopole Stoneley	255
SAS4	STC Sonic Array Status - Monopole P&S	255

SBO3	STC Search Band Offset - Monopole Stoneley	2000	US
SBO4	STC Search Band Offset - Monopole P&S	500	US
SBR4	STC Baseline Removal - Monopole P&S	ON	
SBW3	STC Search Bandwidth - Monopole Stoneley	6000	US
SBW4	STC Search Bandwidth - Monopole P&S	2000	US
SFC3	STC Formation Character - Monopole Stoneley	FAST	
SFC4	STC Formation Character - Monopole P&S	FAST	
SFM3	STC Filter - Monopole Stoneley	B.5-1.5K	
SFM4	STC Filter - Monopole P&S	B3-20K	
SHLL	Label Slowness Lower Limit - Monopole P&S Shear	75	US/F
SHUL	Label Slowness Upper Limit - Monopole P&S Shear	195	US/F
SLL3	STC Slowness Lower Limit - Monopole Stoneley	75	US/F
SLL4	STC Slowness Lower Limit - Monopole P&S	40	US/F
SST3	STC Slowness Step - Monopole Stoneley	4	US/F
SST4	STC Slowness Step - Monopole P&S	2	US/F
SSW3	STC Source Waveform - Monopole Stoneley	WF_SAM3	
SSW4	STC Source Waveform - Monopole P&S	WF_SAM4	
STLL	Label Slowness Lower Limit - Monopole Stoneley	75	US/F
STUL	Label Slowness Upper Limit - Monopole Stoneley	775	US/F
SUL3	STC Slowness Upper Limit - Monopole Stoneley	775	US/F
SUL4	STC Slowness Upper Limit - Monopole P&S	240	US/F
SWD3	STC Slowness Width - Monopole Stoneley	40	US/F
SWD4	STC Slowness Width - Monopole P&S	10	US/F
TBF3	STC Time for Baseline Fill - Monopole Stoneley	0	US
TBF4	STC Time for Baseline Fill - Monopole P&S	300	US
TLL3	STC Time Lower Limit - Monopole Stoneley	620	US
TLL4	STC Time Lower Limit - Monopole P&S	150	US
TST3	STC Time Step - Monopole Stoneley	200	US
TST4	STC Time Step - Monopole P&S	50	US
TUL3	STC Time Upper Limit - Monopole Stoneley	8060	US
TUL4	STC Time Upper Limit - Monopole P&S	3660	US
TWD3	STC Time Width - Monopole Stoneley	2000	US
TWD4	STC Time Width - Monopole P&S	1000	US
TWI3	STC Integration Time Window - Monopole Stoneley	1600	US
TWI4	STC Integration Time Window - Monopole P&S	500	US
TWSX	Transmitter Waveform Select X	0	
BHS	SGT-N: Scintillation Gamma-Ray - N Borehole Status	OPEN	
DO	System and Miscellaneous Depth Offset for Playback	0.0	M
PP	Playback Processing	NORMAL	

Format: DSST\_P\_S\_STONELEY\_VDL\_COLOR Vertical Scale: 1:200 Graphics File Created: 03-Jan-2005 13:37

OP System Version: 12C0-301			
MCM			
MEST-B	12C0-301	DTA-A	12C0-301
DSST-B	12C0-301	SGT-N	12C0-301
DTC-H	12C0-301		

Input DLIS Files						
DEFAULT	FMS_DSI_036LUP	FN:28	PRODUCER	02-Jan-2005 20:12	2056.8 M	1695.4 M

Input DLIS Files						
DEFAULT	FMS_DSI_039PUP	FN:31	PRODUCER	03-Jan-2005 13:28	2056.8 M	1701.2 M

OP System Version: 12C0-301			
MCM			
MEST-B	12C0-301	DTA-A	12C0-301
DSST-B	12C0-301	SGT-N	12C0-301
DTC-H	12C0-301		

Pass #1

PIP SUMMARY

Time Mark Every 60 S

Peak Coherence / RA - P & S Shear  
(CHRS)

-1 (---) 9

Peak Coherence / RA - P & S Comp  
(CHRP)

0 (---) 10

Tension (TENS)

Tension (TENS)  
10000 (LBF) 0

Peak Coherence / RA - Stoneley (CHR3)  
0 (---) 10

Delta-T Shear - P & S (DT4S)  
440 (US/F) 40

Delta-T Comp - P & S (DT4P)  
440 (US/F) 40

Delta-T Stoneley (DTST)  
440 (US/F) 40

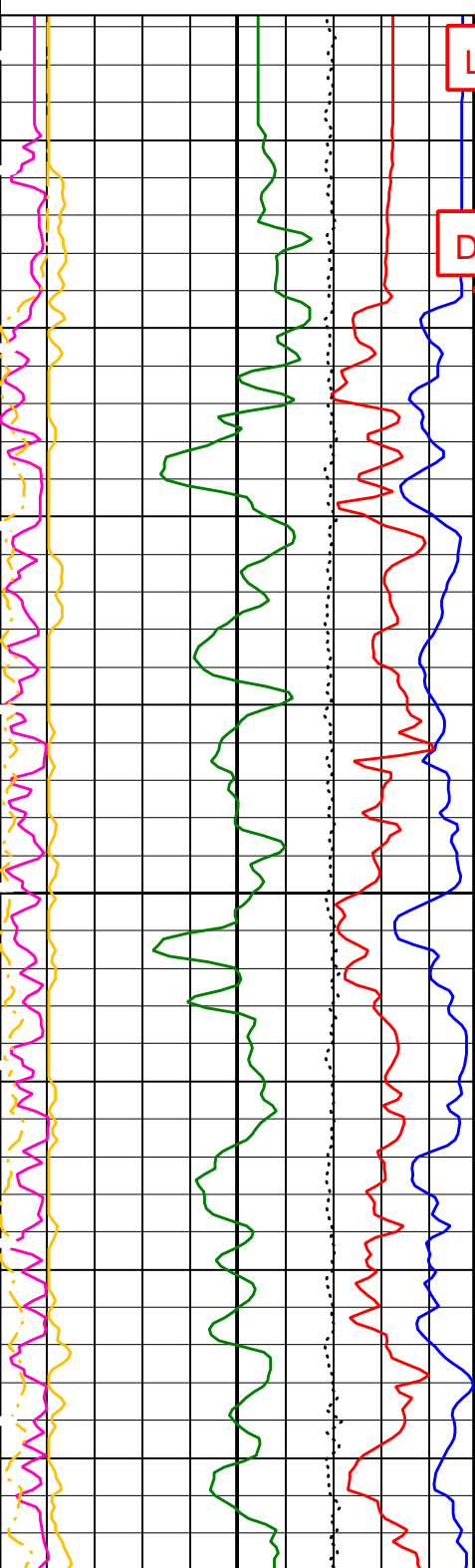
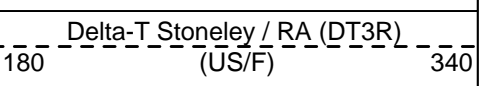
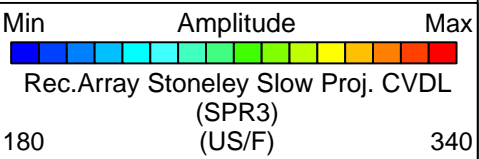
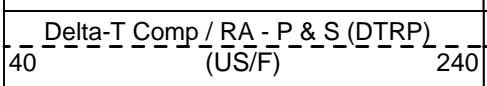
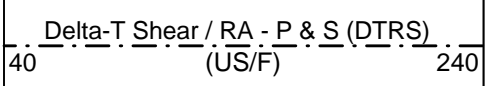
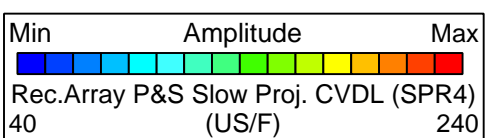

Last Reading

Drill Pipe

1725

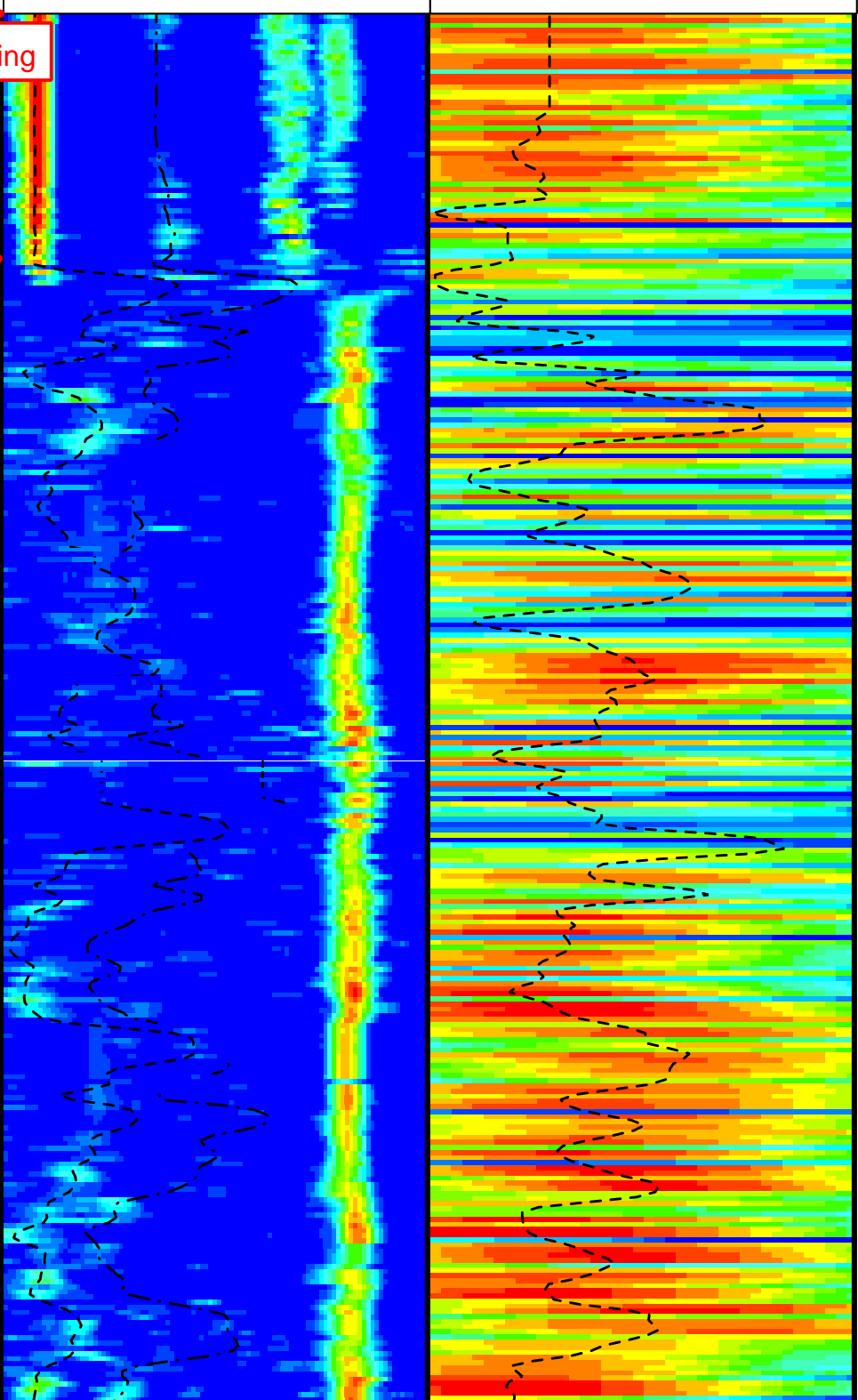

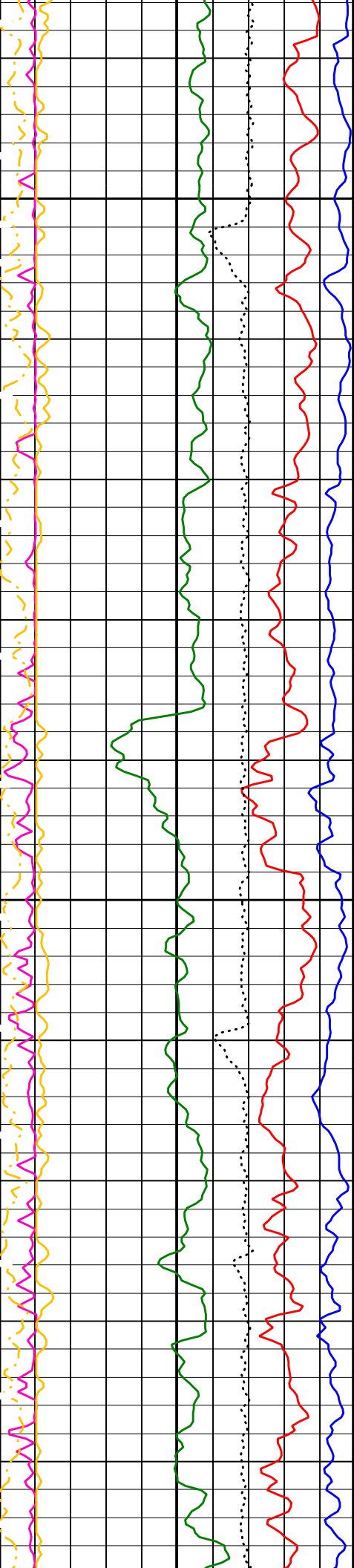

1750

1775

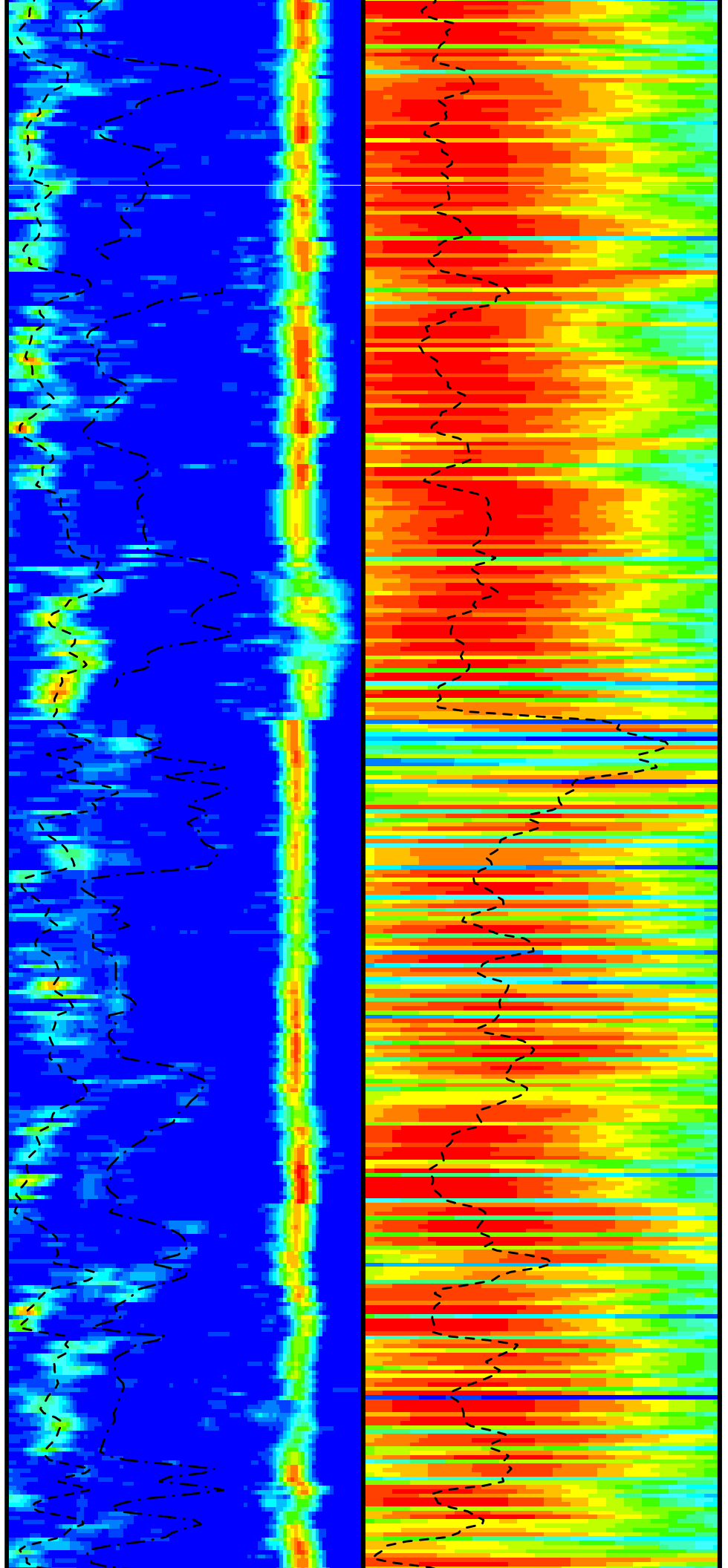

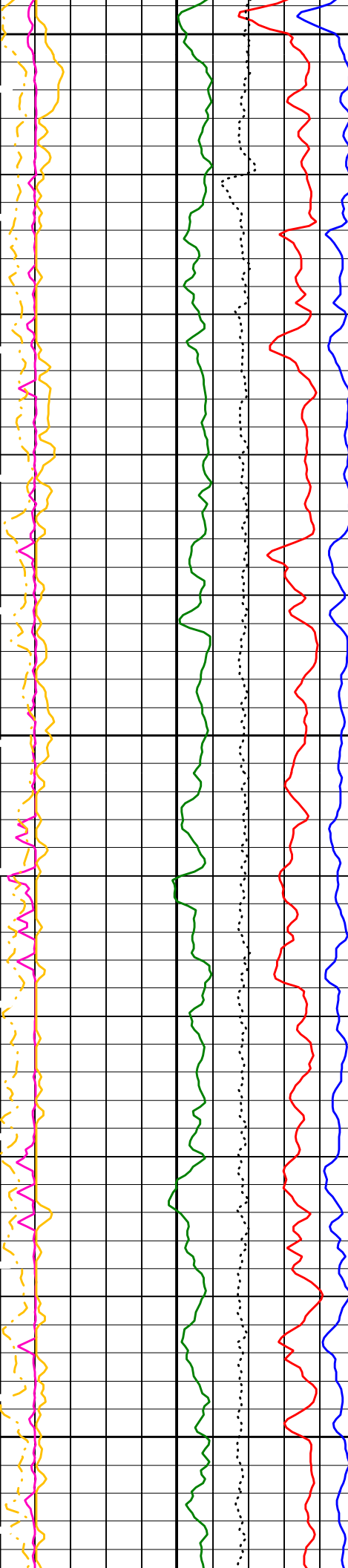

1800

1825

1850

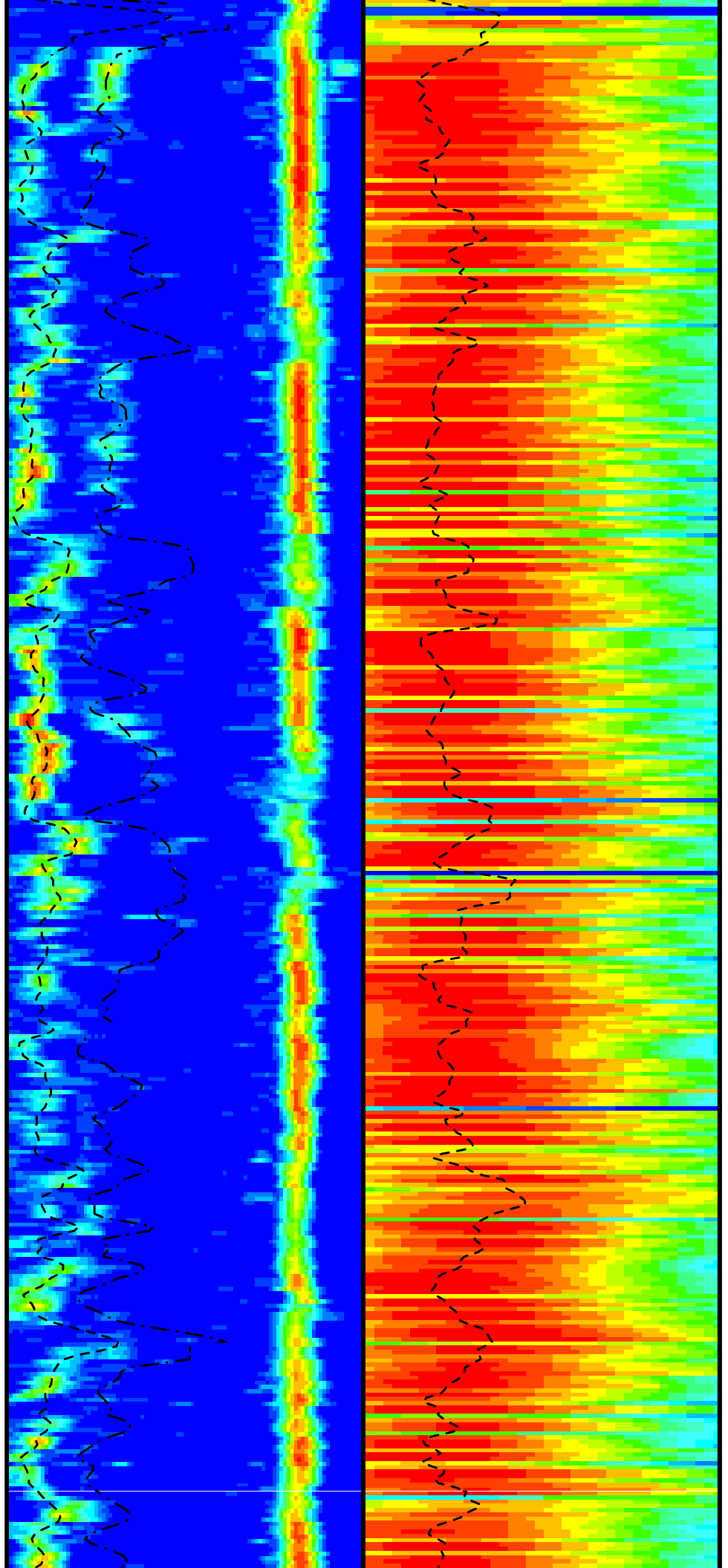

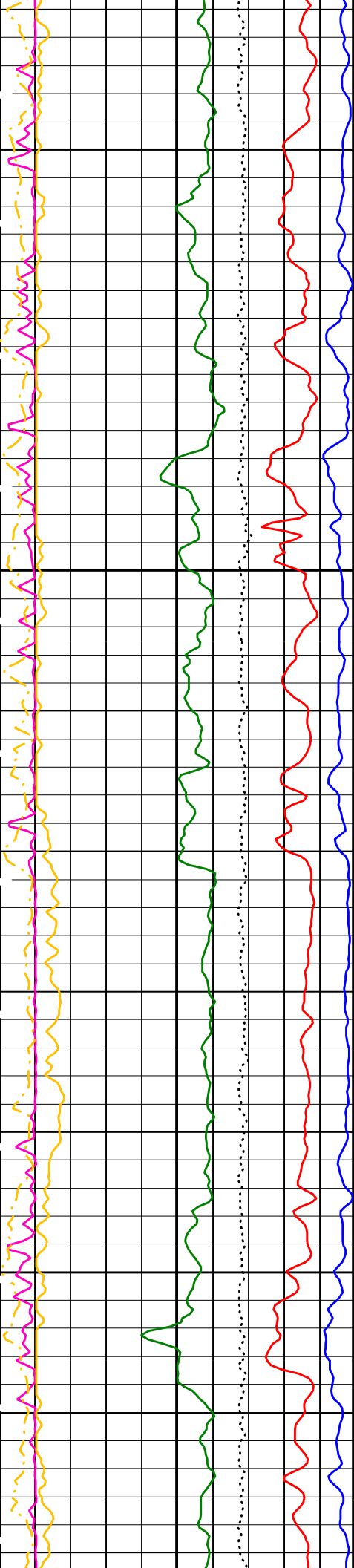

1875

1900

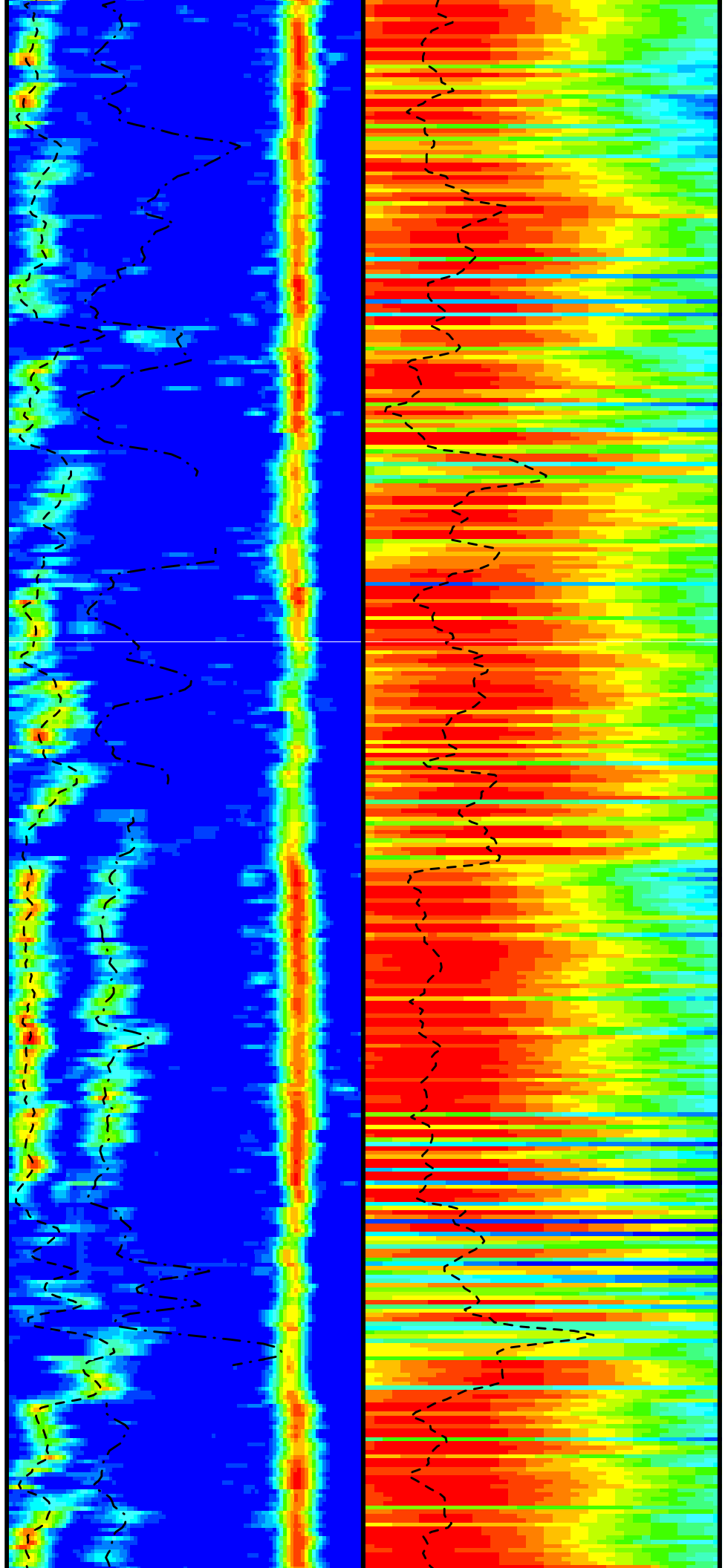



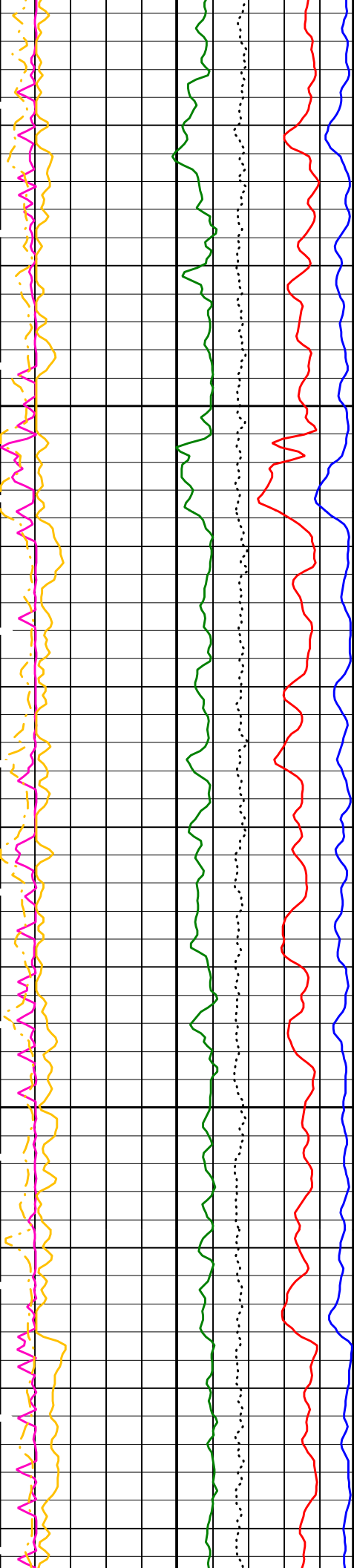

1925

1950

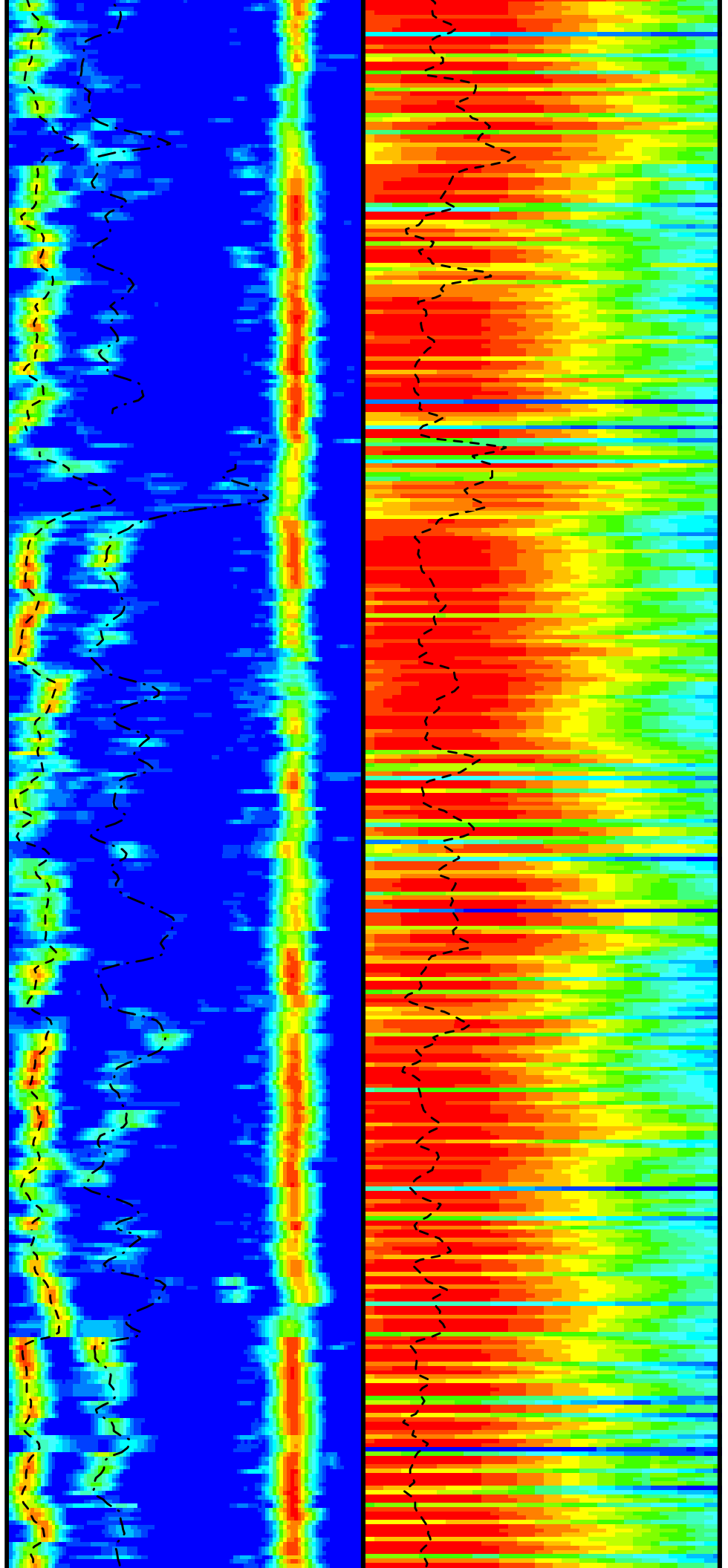

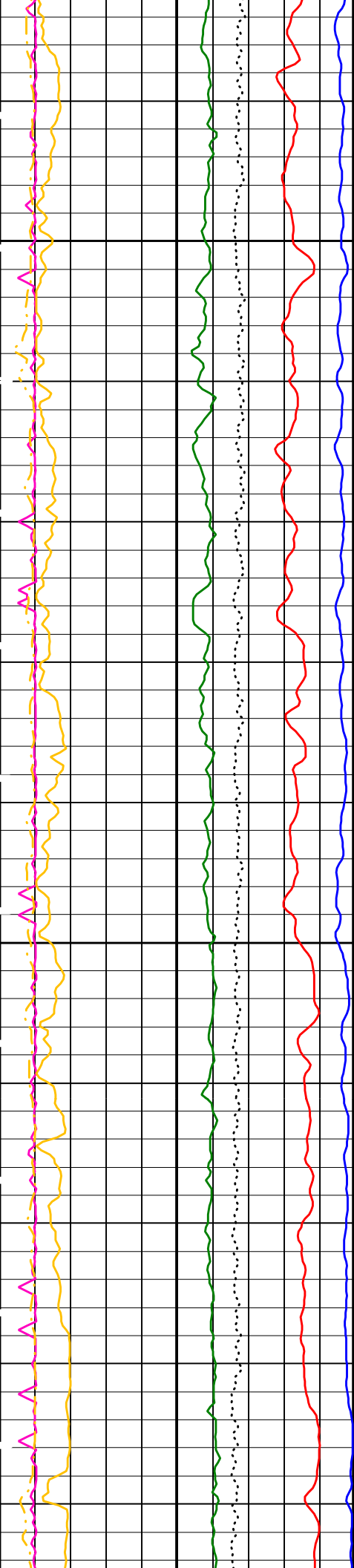

1975

2000

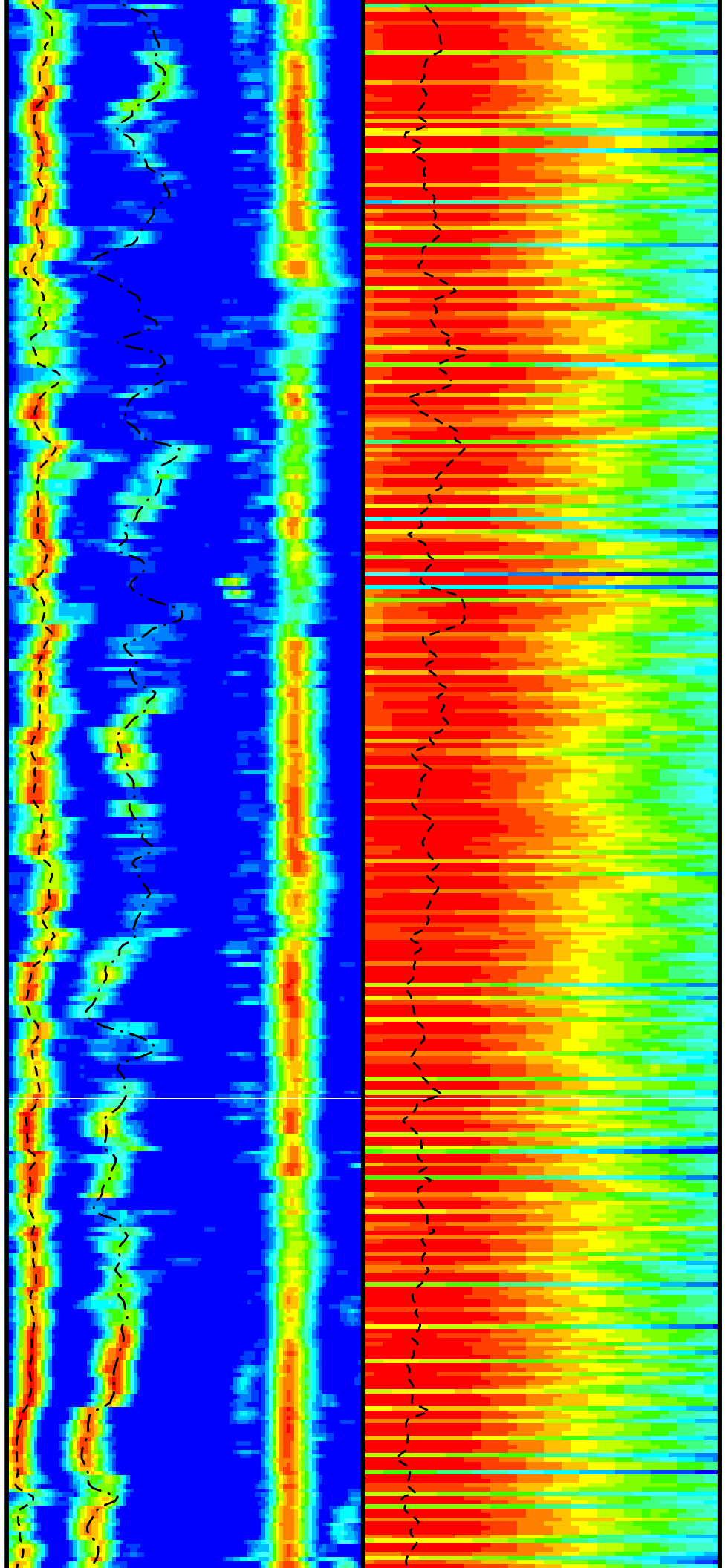

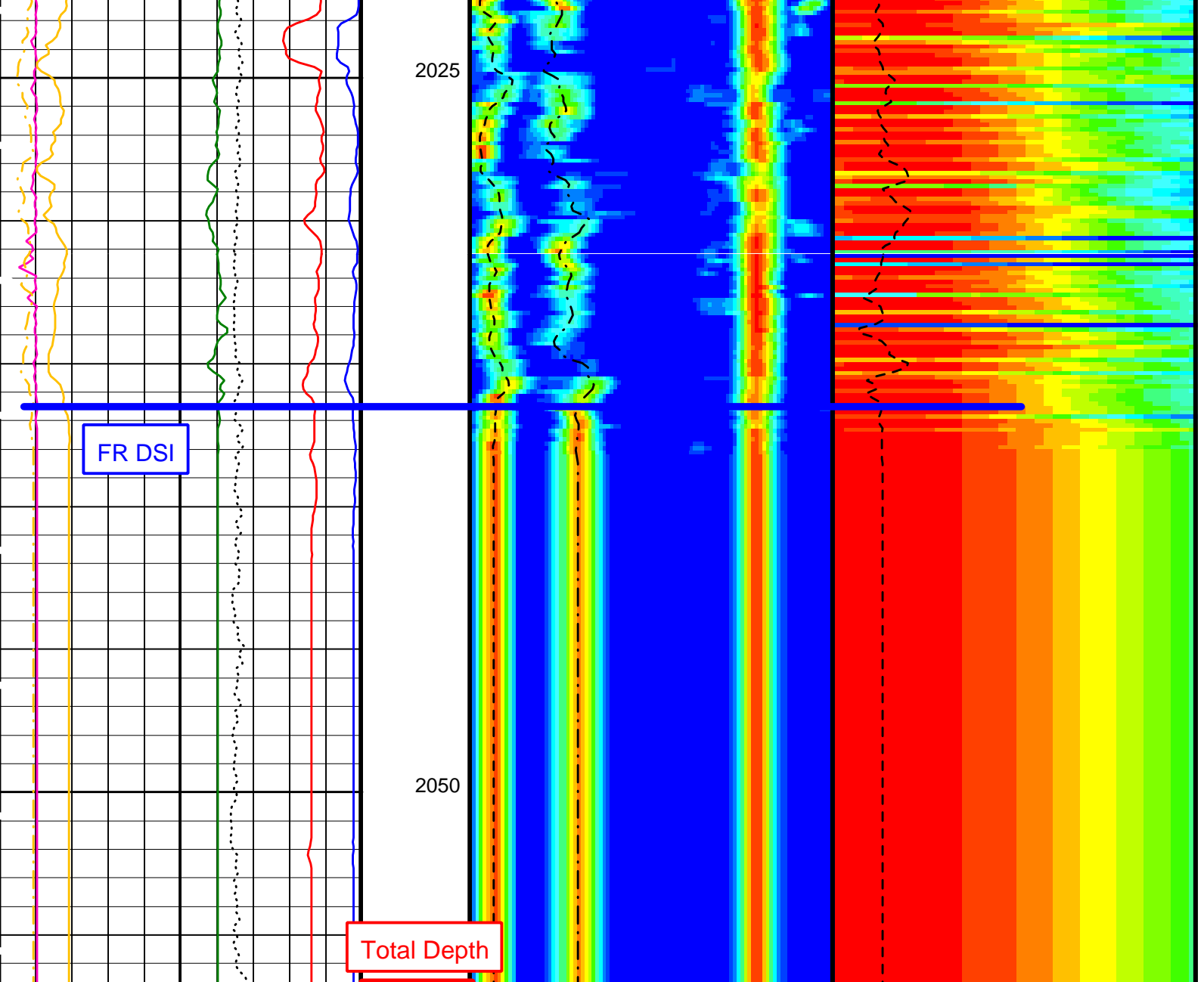

Delta-T Stoneley (DTST) (US/F)	440	40
Delta-T Comp - P & S (DT4P) (US/F)	440	40
Delta-T Shear - P & S (DT4S) (US/F)	440	40
Peak Coherence / RA - Stoneley (CHR3) (---)	0	10
Tension (TENS) (LBF)	10000	0
Peak Coherence / RA - P & S Comp (CHRP) (---)	0	10
Peak Coherence / RA - P & S Shear (CHRS) (---)	-1	9

Delta-T Comp / RA - P & S (DTRP) (US/F)	40	240
Delta-T Shear / RA - P & S (DTRS) (US/F)	40	240
Min Amplitude Max Rec.Array P&S Slow Proj. CVDL (SPR4) (US/F)	40	240

Delta-T Stoneley / RA (DT3R) (US/F)	180	340
Min Amplitude Max Rec.Array Stoneley Slow Proj. CVDL (SPR3) (US/F)	180	340

## Parameters

DLIS Name	Description	Value	
	DSST-B: Dipole Shear Imager - B		
BHS	Borehole Status	OPEN	
CASF	Label Casing Function - Monopole P&S	50	
COLL	Label Slowness Lower Limit - Monopole P&S Compressional	40	US/F
COUL	Label Slowness Upper Limit - Monopole P&S Compressional	165	US/F
DDE3	Digitizing Delay 3	0	US
DDE4	Digitizing Delay 4	0	US
DDEX	Digitizing Delay X	0	US
DSI3	Digitizer Sample Interval 3	40	US
DSI4	Digitizer Sample Interval 4	10	US
DSIX	Digitizer Sample Interval X	40	US
DTCS	Compressional Delta-T Source for DTCS Channel	PS_COMP	
DTF	Delta-T Fluid	189	US/F
DWC3	Digitizer Word Count 3	512	
DWC4	Digitizer Word Count 4	512	
DWCX	Digitizer Word Count X	512	
FILG	Label Fill Gap Control - Monopole P&S	COMP_SHEAR	
LFC	Label Formation Character - Monopole P&S	COMP_FIRST	
MCS	Mean Casing Slowness	57	US/F
MTXG	Monopole Transmitter Geometry	186	IN
NWI3	Number Waveform Items 3	8	
NWI4	Number Waveform Items 4	8	
NWIX	Number Waveform Items X	0	
RSMN	Label Shear/Compressional Minimum Ratio - Monopole P&S	1.4	
RSMX	Label Shear/Compressional Maximum Ratio - Monopole P&S	2.5	
RX1G	Receiver 1 Geometry	294	IN
RX2G	Receiver 2 Geometry	300	IN
RX3G	Receiver 3 Geometry	306	IN
RX4G	Receiver 4 Geometry	312	IN
RX5G	Receiver 5 Geometry	318	IN
RX6G	Receiver 6 Geometry	324	IN
RX7G	Receiver 7 Geometry	330	IN
RX8G	Receiver 8 Geometry	336	IN
SAM3	DSST Sonic Acquisition Mode 3 - Low Frequency Monopole Mode for Stoneley	EVEN	
SAM4	DSST Sonic Acquisition Mode 4 - High Frequency Monopole Mode for P&S	EVEN	
SAMX	DSST Sonic Acquisition Mode X - Both Dipoles or Monopole Mode for Expert	OFF	
SAS3	STC Sonic Array Status - Monopole Stoneley	255	
SAS4	STC Sonic Array Status - Monopole P&S	255	
SBO3	STC Search Band Offset - Monopole Stoneley	2000	US
SBO4	STC Search Band Offset - Monopole P&S	500	US
SBR4	STC Baseline Removal - Monopole P&S	ON	
SBW3	STC Search Bandwidth - Monopole Stoneley	6000	US
SBW4	STC Search Bandwidth - Monopole P&S	2000	US
SFC3	STC Formation Character - Monopole Stoneley	FAST	
SFC4	STC Formation Character - Monopole P&S	FAST	
SFM3	STC Filter - Monopole Stoneley	B.5-1.5K	
SFM4	STC Filter - Monopole P&S	B3-20K	
SHLL	Label Slowness Lower Limit - Monopole P&S Shear	75	US/F
SHUL	Label Slowness Upper Limit - Monopole P&S Shear	195	US/F
SLL3	STC Slowness Lower Limit - Monopole Stoneley	75	US/F
SLL4	STC Slowness Lower Limit - Monopole P&S	40	US/F
SST3	STC Slowness Step - Monopole Stoneley	4	US/F
SST4	STC Slowness Step - Monopole P&S	2	US/F
SSW3	STC Source Waveform - Monopole Stoneley	WF_SAM3	
SSW4	STC Source Waveform - Monopole P&S	WF_SAM4	
STLL	Label Slowness Lower Limit - Monopole Stoneley	75	US/F
STUL	Label Slowness Upper Limit - Monopole Stoneley	775	US/F
SUL3	STC Slowness Upper Limit - Monopole Stoneley	775	US/F
SUL4	STC Slowness Upper Limit - Monopole P&S	240	US/F
SWD3	STC Slowness Width - Monopole Stoneley	40	US/F
SWD4	STC Slowness Width - Monopole P&S	10	US/F
TBF3	STC Time for Baseline Fill - Monopole Stoneley	0	US
TBF4	STC Time for Baseline Fill - Monopole P&S	300	US
TLL3	STC Time Lower Limit - Monopole Stoneley	620	US
TLL4	STC Time Lower Limit - Monopole P&S	150	US
TST3	STC Time Step - Monopole Stoneley	200	US
TST4	STC Time Step - Monopole P&S	50	US
TUL3	STC Time Upper Limit - Monopole Stoneley	8060	US
TUL4	STC Time Upper Limit - Monopole P&S	3660	US
TWD3	STC Time Width - Monopole Stoneley	2000	US
TWD4	STC Time Width - Monopole P&S	1000	US
TWI3	STC Integration Time Window - Monopole Stoneley	1600	US
TWI4	STC Integration Time Window - Monopole P&S	500	US

TWSX Transmitter Waveform Select X 0  
 BHS SGT-N: Scintillation Gamma-Ray - N Borehole Status OPEN  
 System and Miscellaneous  
 DO Depth Offset for Playback 0.0 M  
 PP Playback Processing NORMAL

Format: DSST\_P\_S\_STONELEY\_VDL\_COLOR Vertical Scale: 1:200 Graphics File Created: 03-Jan-2005 13:36

OP System Version: 12C0-301  
MCM

MEST-B 12C0-301 DTA-A 12C0-301  
 DSST-B 12C0-301 SGT-N 12C0-301  
 DTC-H 12C0-301

Input DLIS Files

DEFAULT FMS\_DSI\_039PUP FN:31 PRODUCER 03-Jan-2005 13:28 2056.8 M 1701.2 M

Output DLIS Files

DEFAULT FMS\_DSI\_036LUP FN:28 PRODUCER 02-Jan-2005 20:12 2056.8 M 1695.4 M

OP System Version: 12C0-301  
MCM

**Pass #2**

MEST-B 12C0-301 DTA-A 12C0-301  
 DSST-B 12C0-301 SGT-N 12C0-301  
 DTC-H 12C0-301

PIP SUMMARY

Time Mark Every 60 S

	<u>Coherence /TA FMD (CHT5)</u>	
	-2 (---) 8	
<u>Waveform Data Copy Indicator 5 - FMD (WCI5)</u>	<u>Coherence /RA FMD (CHR5)</u>	<u>Tension (TENS)</u>
0 (---) 10	0 (---) 10	10000 (LBF) 0
<u>Gamma Ray (GR) (GAPI)</u>	<u>Delta-T Comp - FMD (DT5)</u>	
0 (GAPI) 15	440 (US/F) 40	
<u>Gamma Ray (GR) (GAPI)</u>	<u>Delta-T Comp / TA - FMD (DT5T)</u>	
0 (GAPI) 15	440 (US/F) 40	
<u>Bit Size (BS) (IN)</u>	<u>Delta-T Comp / RA - FMD (DT5R)</u>	
6 (IN) 16	440 (US/F) 40	

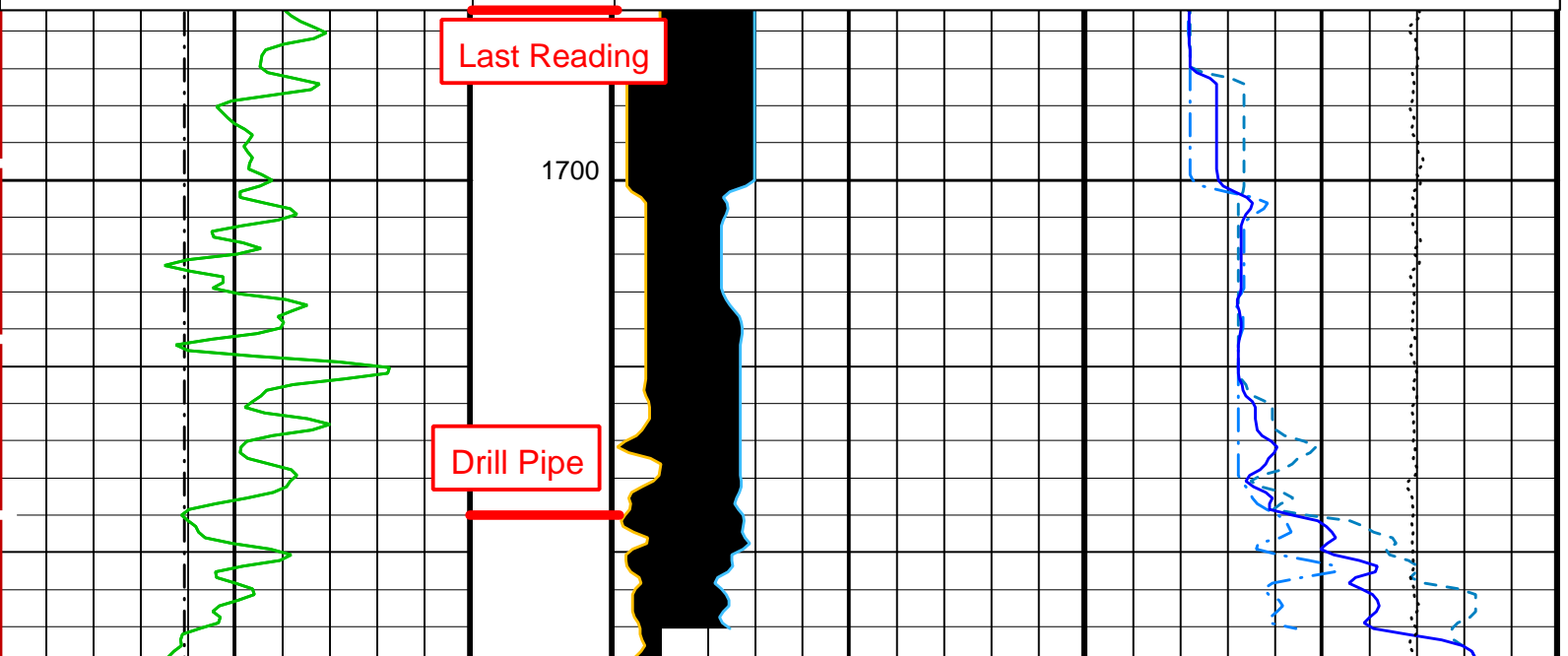

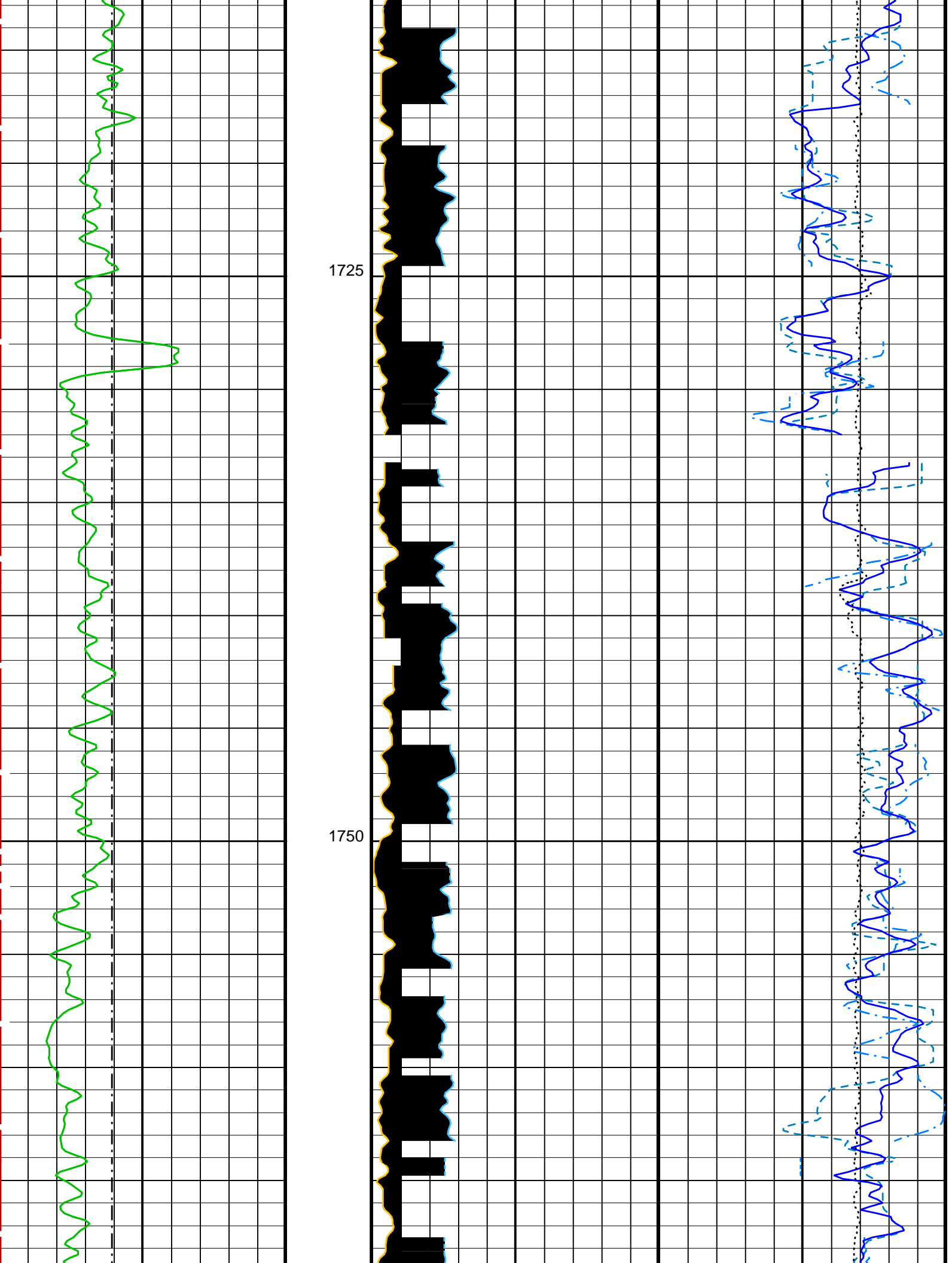

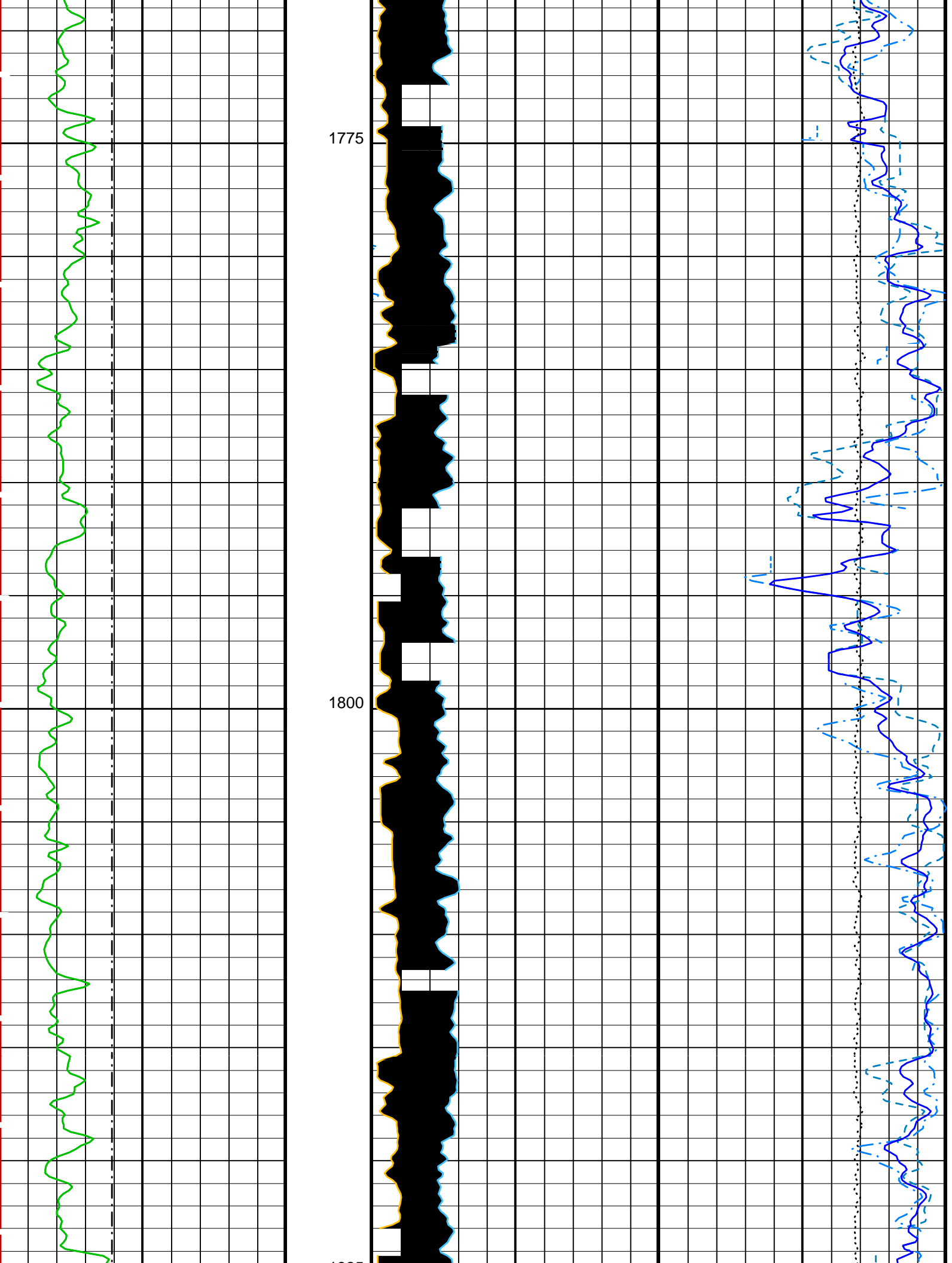

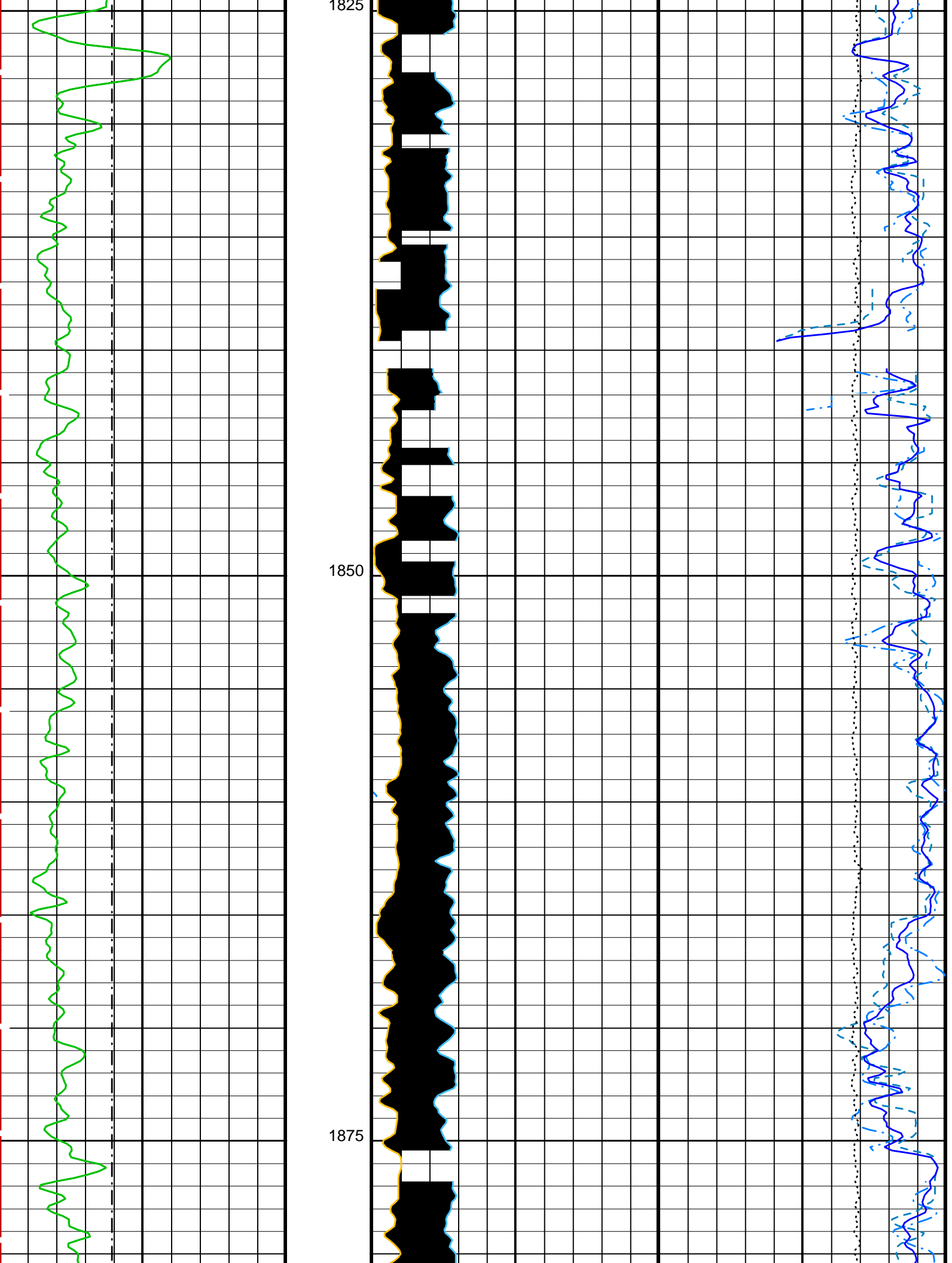



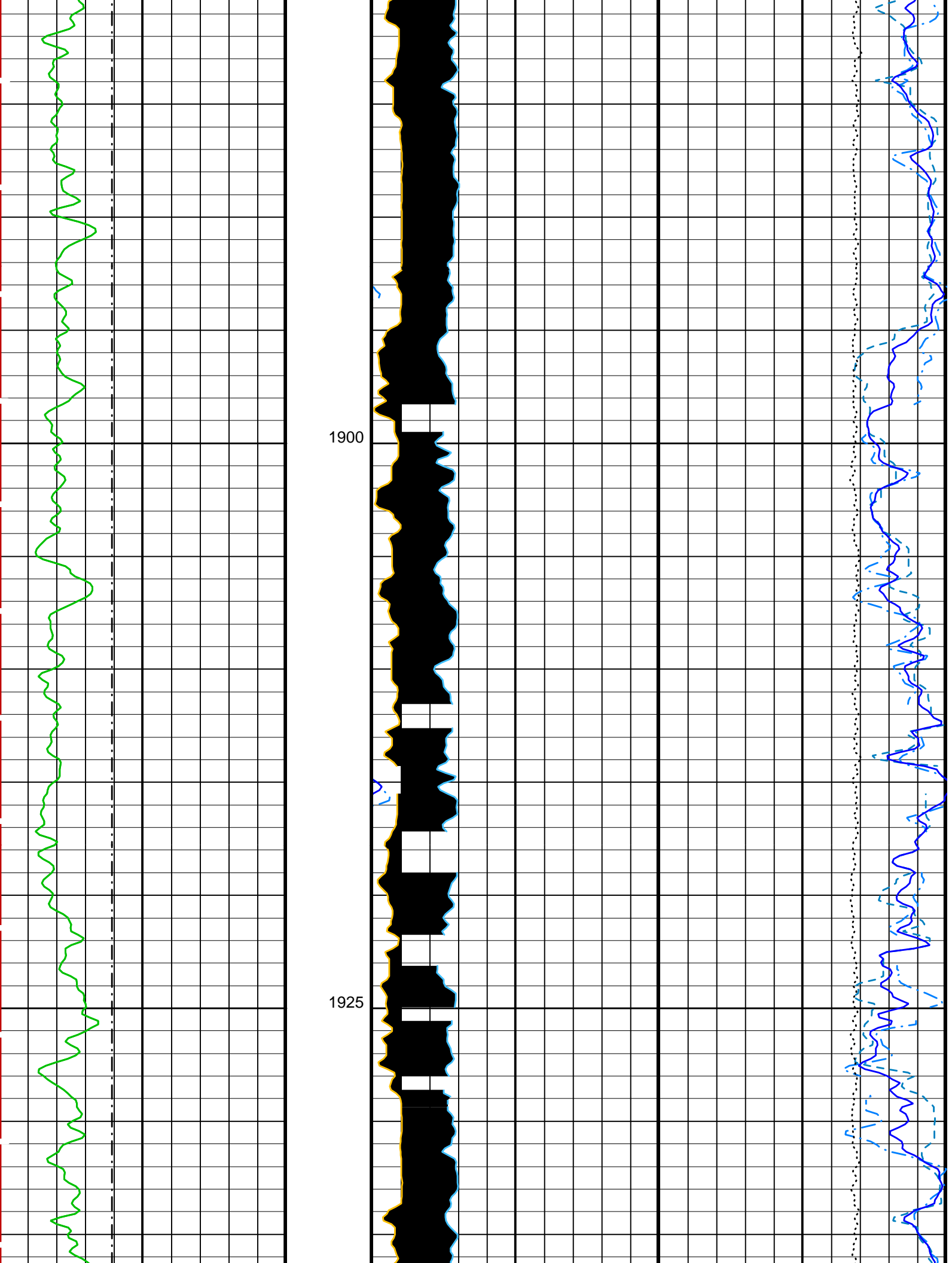

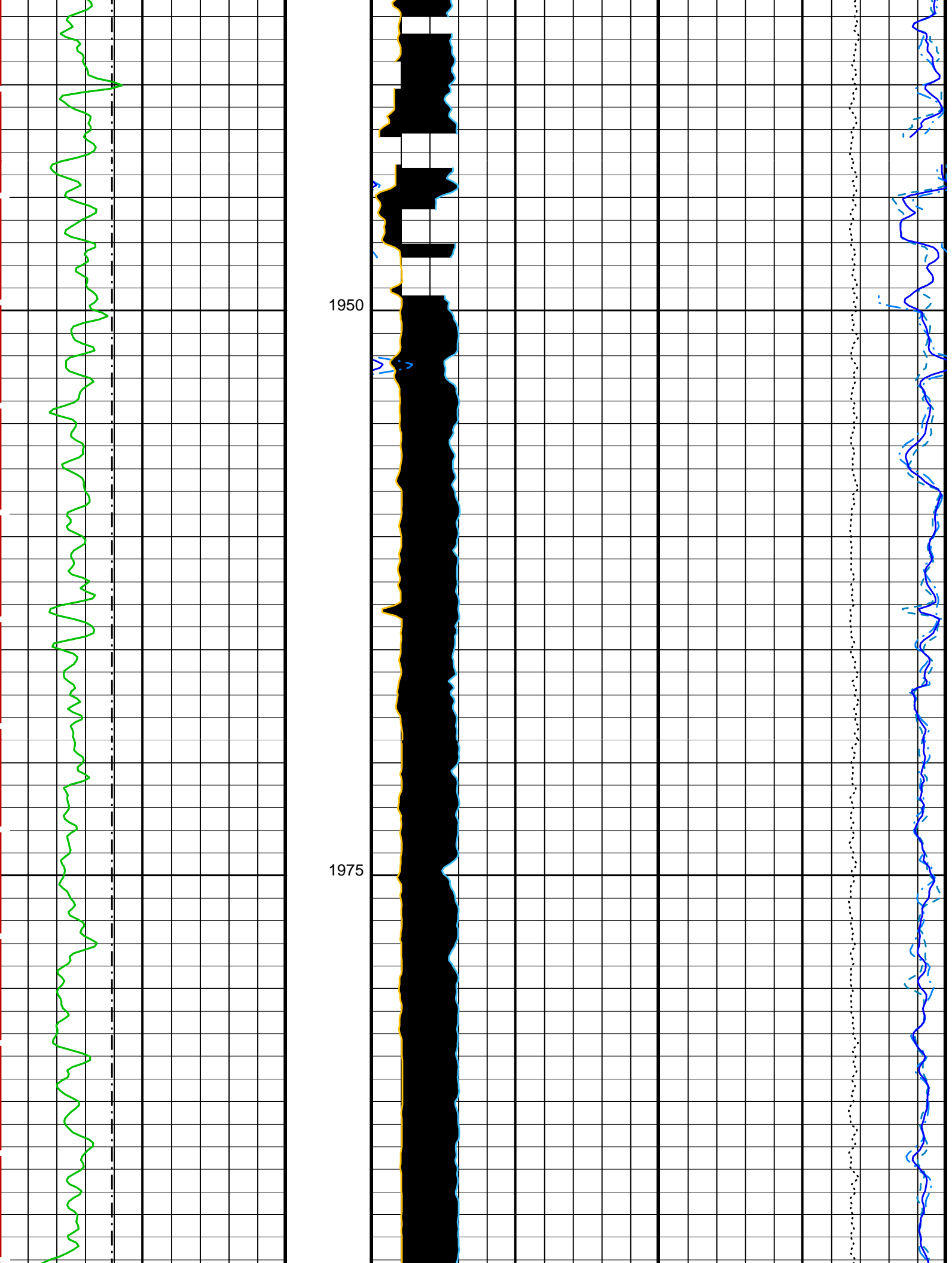

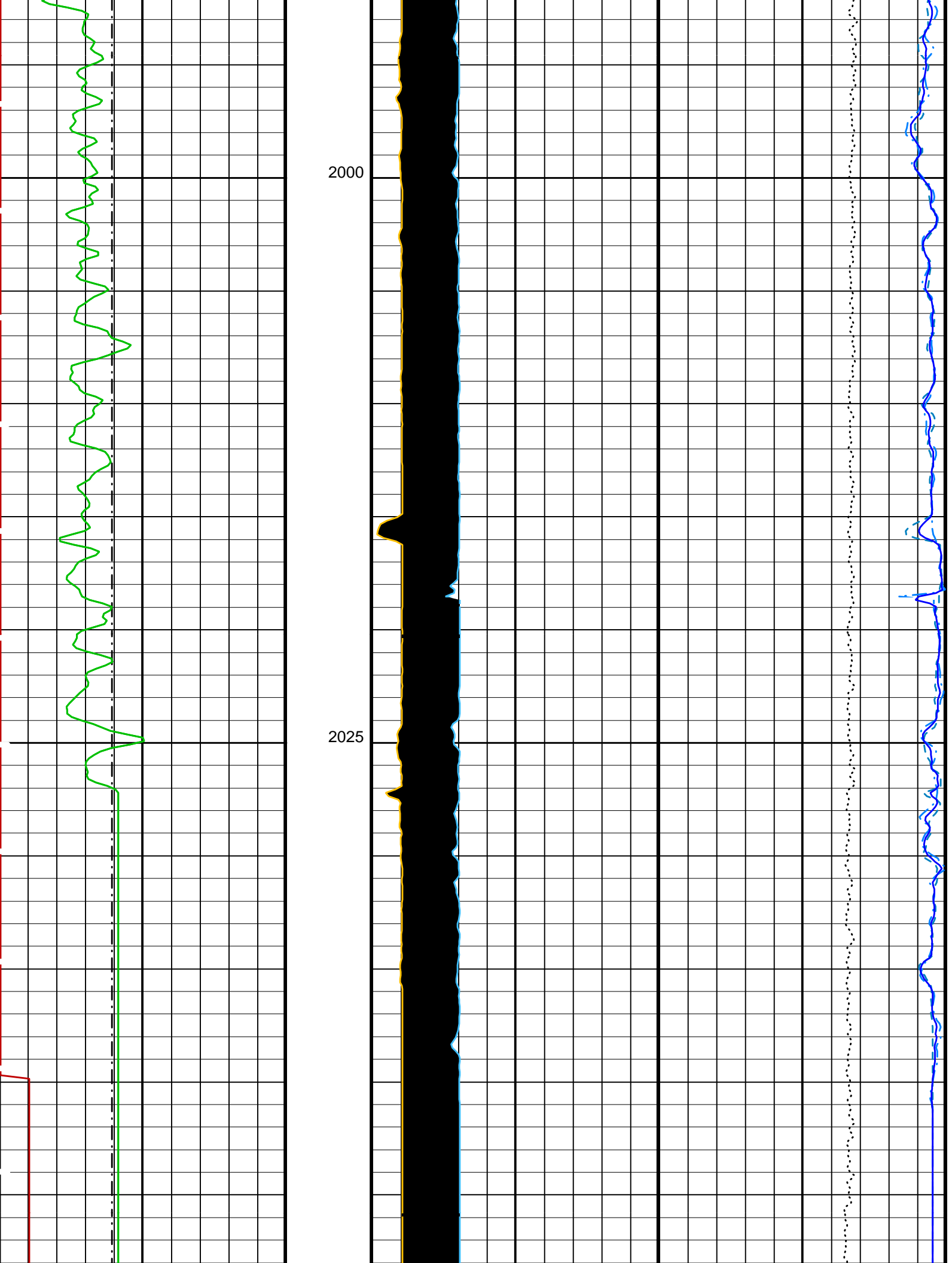

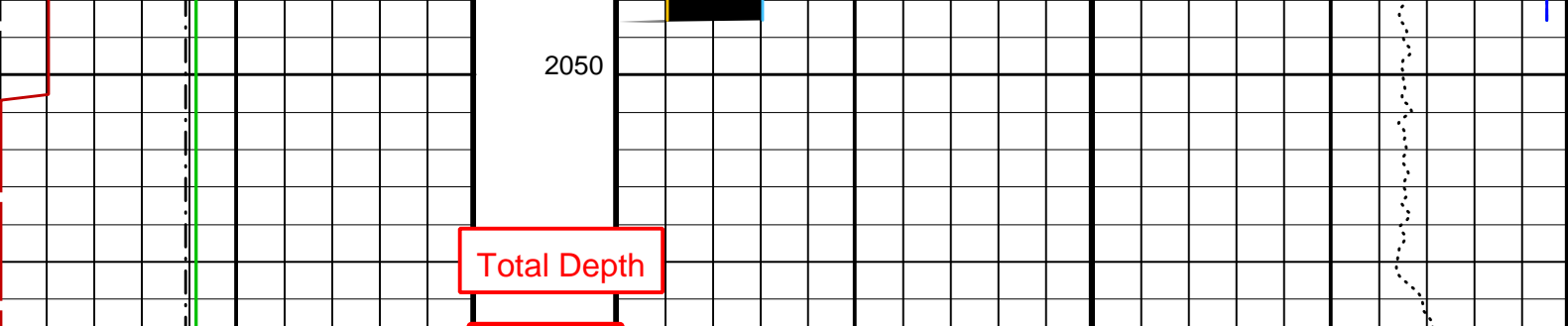

**Total Depth**

Bit Size (BS) (IN)	6	16	Delta-T Comp / RA - FMD (DT5R) (US/F)		440	40
Gamma Ray (GR) (GAPI)	0	15	Delta-T Comp / TA - FMD (DT5T) (US/F)		440	40
Gamma Ray (GR) (GAPI)	0	15	Delta-T Comp - FMD (DT5) (US/F)		440	40
Waveform Data Copy Indicator 5 - FMD (WC15)	0	10	Coherence /RA FMD (CHR5)	0	10	Tension (TENS) (LBF)
			Coherence /TA FMD (CHT5)	-2	8	

PIP SUMMARY

Time Mark Every 60 S

Parameters

DLIS Name	Description	Value
DSST-B: Dipole Shear Imager - B		
FMLL	Slowness Lower Limit - FMD	40 US/F
FMRC	Restart Control - FMD	CONTINUE
FMUL	Slowness Upper Limit - FMD	180 US/F
MTXG	Monopole Transmitter Geometry	186 IN
NTI5	Number Threshold Items 5	8
RX1G	Receiver 1 Geometry	294 IN
RX2G	Receiver 2 Geometry	300 IN
RX3G	Receiver 3 Geometry	306 IN
RX4G	Receiver 4 Geometry	312 IN
RX5G	Receiver 5 Geometry	318 IN
RX6G	Receiver 6 Geometry	324 IN
RX7G	Receiver 7 Geometry	330 IN
RX8G	Receiver 8 Geometry	336 IN
SAS5	Sonic Array Status - FMD	255
WFM5	Waveform Mode 5	W1
System and Miscellaneous		
BS	Bit Size	9.875 IN

Format: DSST\_FMD Vertical Scale: 1:200 Graphics File Created: 02-Jan-2005 20:12

OP System Version: 12C0-301

MCM

MEST-B	12C0-301	DTA-A	12C0-301
DSST-B	12C0-301	SGT-N	12C0-301
DTC-H	12C0-301		

Output DLIS Files

DEFAULT FMS\_DSI\_036LUP FN:28 PRODUCER 02-Jan-2005 20:12

Company: Lamont Doherty

**Schlumberger**

Well: IODP EXP 304 Site 1309D

Field: Atlantis Massif

Country: Mid Atlantic Ridge

Ocean:

Atlantic Ocean

Dipole Sonic-Gamma Ray